2 CENTS PAY NO MORE!

Chicago Daily Tribune

THE WORLD'S GREATEST NEWSPAPER

FINAL ★★

VOLUME XCIV.—NO. 57 C [REG. U. S. PAT. OFFICE. COPYRIGHT 1935 BY THE CHICAGO TRIBUNE.] THURSDAY, MARCH 7, 1935.—30 PAGES THIS PAPER CONSISTS OF TWO SECTIONS—SECTION ONE PRICE TWO CENTS IN CHICAGO AND SUBURBS ELSEWHERE THREE CENTS

LOOT AIRPORT; SEIZE $97,000

MIGHTY CHICAGO LIBRARIES RANK WITH THE FINEST

Scholar and Toiler Throng Halls.

MAKE CHICAGO THE FIRST CITY IN THE WORLD

BY ARTHUR EVANS.

Chicago holds a place with Boston, New York, and Washington, D. C., as one of the foremost library centers of America. Moreover, the city is the capital of library planning throughout the country, for here is the headquarters of the American Library association, oldest and largest of its kind in the world. It represents library interests in the United States and Canada.

In the metropolitan area within a radius of 50 miles from the city hall are 437 libraries. The arc of this zone swings through Waukegan, Elgin, Aurora, Joliet, and Gary, Ind. The six largest libraries have a total in excess of 4,600,000 volumes and more than a million pamphlets and manuscripts.

All told, in the region are 60 public circulating libraries, 64 university and college libraries, 81 high school collections, and 232 special libraries. In the last group are the Newberry and John Crerar public reference libraries, known far and wide.

Populace Appreciates Opportunities.

The public in ever growing numbers is using the books. Volumes on serious subjects are dog-eared from use. Greatest call is for works on philosophy, history, poetry, economics, and technical subjects. The libraries are far more than mere collections of books, but are research workshops and places of intellectual recreation for all who can read. And in Chicago plenty of trained attendants are at hand to help the seeker for knowledge.

Chicago's public library is one of the largest circulating libraries in the world. Its first home after the fire of 1871 was an abandoned watertank behind the old Rookery at La Salle and Adams streets. The nucleus of the collection was a gift of some 8,000 books to Chicago after the fire by Queen Victoria, the British museum, the Universities of Cambridge and Oxford, and English publishers and writers, led by Thomas Hughes, author of "Tom Brown's School Days."

Pioneering and Enterprising.

The library has at present 1,578,000 volumes. Last year it lent 11 million books to more than 700,000 readers. It was one of the first to establish a library for the blind. Under Charles Lhotka its civics and documents department has become outstanding of its kind.

Carl B. Roden, librarian, a former president of the American Library association, has announced that the Chicago public library has a book deficit of more than 500,000 volumes and is unable to answer 45 per cent of the questions it receives—all because it has lacked funds to purchase new books in the last four years.

He says that the lack of new books is causing the circulation of the library to diminish at a rate of 2,000,000 volumes a year. On an average each book circulates seven or eight times.

Branches Take Service to Reader.

The public library has branches all over the city. At the Legler branch, Crawford avenue and Monroe street, 50,000 books on more than 1,000 subjects, excluding fiction and biography, were borrowed in a six months' period. Patrons of this branch have a background of 21 foreign countries, and they went in for history, finance, aeronautics, economics. Some 2,000 books on engineering were borrowed by technical workers in west side industries.

Among the 232 special libraries are those at the Chicago Historical society, the Art institute, and the Field Museum of Natural History.

Two great collections are at the University of Chicago and Northwestern university—more than 2,000,000 volumes combined, including the libraries of the professional schools. The graduate library school at the University of Chicago is rated the most advanced type of its kind anywhere. In scores of libraries are priceless treasures.

Two Outstanding Institutions.

Of wide reputation are the Crerar and Newberry reference libraries. The Newberry specializes in literature, history, philology, music, and includes collections on the North American Indian and on the development of printing.

The John Crerar library is noted for its collections on natural, physical, medical, social, and applied sciences. Among its noted treasures is the Senn medical collection. There are research scholars who spend most of their working hours in these libraries.

NEWS SUMMARY of the Tribune

[And Historical Scrap Book.] Thursday, March 7, 1935.

FOREIGN.

Gold worth $97,000 stolen from Croydon airport near London; no clews found. Page 1.

Moscow claims private trade in soviet union finally eliminated. Page 2.

Japan warns world to let China help itself out of economic crisis. Page 8.

Greek planes bombard city of Kavalla; hand to hand street fighting rages. Page 9.

WASHINGTON.

President Roosevelt promises higher prices for producers of commodities at expense of consuming public. Page 1.

Huey Long attacks Norman H. Davis, charging shady Tennessee bank deal, inquiry into which, he says, Farley balked. Page 2.

New Dealers agree on new recovery law on eve of senate's investigation of NRA. Page 2.

Administration uses promises of easy money grants as lure for votes to pass 5 billion work relief bill. Page 4.

Oliver Wendell Holmes to be buried in soldier's grave tomorrow. Page 14.

LOCAL.

Chicago's libraries among the greatest; boon to research and to leisure reading. Page 1.

Six persons, including a lawyer, arrested in alleged plot to seize $100,000 estate through fake will. Page 1.

Mayor Kelly announces plans for permanent Chicago Fair with $20,000,000 Burnham park project. Page 3.

Yogi Roy puts on a sideshow act at his trial on quackery charge. Page 3.

County board raises pay of 522 of its 4,000 employés, creates 86 jobs. Page 4.

Mother reports youth auto theft ring; her son is first boy arrested and confesses. Page 5.

Police and internal revenue agents unite in searching Chicago for liquor law violations. Page 6.

Prosecution stresses "secrecy" on money deals in Insull embezzlement trial. Page 7.

William H. Weber confirms reports he will resign as county Republican chairman. Page 10.

Forty colored cultists are sentenced to county jail for riot in courtroom. Page 13.

Radio programs. Page 14.

Death notices, obituaries. Page 14.

Motion picture review. Page 15.

News of society. Page 15.

DOMESTIC.

Foul play theory gains weight as accident is excluded as cause of death of Mrs. H. Bradley Davidson Jr., Statler heiress. Page 1.

James T. Adams, historian, hits "reckless spending" of New Dealers; advocates dole. Page 4.

Five bills to protect autoists from speed trap extortion are introduced in Illinois house. Page 5.

Former Congressman Gould denies taking part in plot to frame divorce evidence against sister-in-law, Mrs. Wilma Gould. Page 9.

Sale of drainage canal to U. S. for about 90 millions voted by Illinois senate. Page 10.

SPORTS.

Dykes picks White Sox lineup for barnstorming games. Page 19.

George Stainback wins Grimm's praise; Cubs play first intracamp game today. Page 19.

Intercity fight tickets to go on sale today. Page 19.

Dizzy takes it all back; says Babe's a marvel. Page 19.

Varias Milling signs to meet Mike Belloise on Stadium card. Page 20.

Hawks go through strenuous workout for Ranger game. Page 20.

Stand back, you sluggers! Grove's arm is right. Page 21.

Michigan is favorite in Western conference track meet. Page 21.

EDITORIALS.

The Democratic Civil War; Divided Command in the Air; A Congressman on the Job; Who Are the Creditors? Page 12.

FINANCE, COMMERCE.

Downward trend in steel industry checked. Page 22.

Stewart-Warner returns to profit basis in 1934. Page 23.

Stocks bound, then collapse on confusion over President Roosevelt's statements. Page 23.

Roosevelt's hint causes turmoil in foreign exchange market. Page 23.

Eccles admits doubt if new bank bill will boost credit. Page 23.

Realty board assails south side federal housing project. Page 23.

R. E. Healy proposes utilities' "lives" be placed in hands of SEC. Page 24.

Gary, Ind., labor vote order may test federal powers. Page 25.

Want Ad index. Page 26.

Average net paid circulation February, 1935 THE CHICAGO TRIBUNE DAILY in excess of 790,000

DISMISS THEORY OF ACCIDENT IN HEIRESS' DEATH

Investigator Hints at Sensation.

(Pictures on Back Page.)

Pinehurst, N. C., March 6.—[Special.]—The suspicion of foul play in the mysterious death of Mrs. H. Bradley Davidson, young heiress-bride, mounted tonight with the announcement by State Solicitor Roland S. Pruette that the possibility of accidental death had been definitly excluded from the case by the testimony given at the inquest.

The investigator still withheld his "hole card," a hint of a sensational disclosure that will bear out his theory, but indicated he will soon produce it.

Much interest at the inquest today was centered about the matter of quarrels between the 22 year old heiress of the late E. M. Statler and her 42 year old husband, member of a socially prominent Washington family.

Weeps at Gay Party.

Several witnesses testified that a few hours before her unconscious body was found in her garage Wednesday morning Mrs. Davidson had been weeping in the midst of a gay party at a night club. One witness told of overhearing the bride of two months defiantly announce that she was "going to get tight."

Solicitor Pruette's statement concerning the exclusion of a theory of accident was based on the testimony given by Sherif Charles McDonald of Moore county.

The sherif said the doors of the Davidsons' garage were of the vertical runner type which would cause them to drop back to the ground if raised only 24 inches, to balance between 24 and 36 inches and to fly upward of their own accord if raised more than four feet. Therefore the doors could not have been closed accidentally.

Asks About Rooms in Garage.

The witness was also asked if there were rooms upstairs over the garage, though no explanation of the significance of this line of questioning was given.

"I was told there were rooms upsairs, but I did not inspect them," Sherif McDonald said.

It was also pointed out that other testimony refuted the theory of accident. The Davidsons' colored butler, Emanuel Birch, who told of finding his mistress' body in the fume filled garage half in and half out of her 12 cylinder car, said it didn't appear that she had fallen into that position, but rather had crawled there.

Found in Kneeling Position.

Mrs. Davidson was found lying under the steering wheel of her car, her body mainly on the running board. She was in a kneeling position with one knee on the floor and her face on the floorboards of the car.

Dr. M. W. Marr, Pinehurst physician who was called at the time the body was discovered, told the coroner's jury that in his opinion she had not fallen into the position in which she was found.

"I think if Mrs. Davidson had fallen in that position she would have had a bruise on her head or face," the doctor said.

The only bruises on the body were marks about her hips and thighs which have not as yet been explained.

Dr. Marr testified that he formed the opinion at the time he was first summoned to the Davidson garage that the young woman had died of carbon monoxide poisoning and was still of that belief.

Will Hear Medical Expert.

At the resumption of the inquest tomorrow, which the state solicitor said would be its last day, Dr. C. C. Carpenter of the Wake Forest medical school will testify concerning the further analyses he has made.

It has been fairly well established from medical sources that there was enough carbon monoxide, which apparently emanated from the automobile exhaust, in the victim's blood to have caused her death. Whether there have been any other findings in further chemical analyses has not been revealed.

The last witness before the hearing adjourned today was the victim's husband. He had previously testified, but was recalled to the stand.

He was led back over his previous testimony concerning his first wife, by whom he had three children. He said she obtained a divorce, charging him with desertion.

His personal income, he said, was between $75 and $100 monthly, obtained from a small selection of securities. He had previously testified about his

[Continued on page 6, column 4.]

THAT'S NO WAY TO TREAT SANTA CLAUS

6 Held in Plot to Seize Estate of $100,000

(Pictures on Back Page.)

Six persons, alleged to have engaged in a plot to gain possession of the $100,000 estate of James Thomas Kelly, 62 years old, an ex-convict who died on Saturday, were under arrest last night at the detective bureau. Two of the five who signed Kelly's purported will as witnesses admitted to questioners that their signatures were placed on the document after Kelly was dead and lying in his coffin.

An investigation of the matter was started yesterday by Probate Judge John F. O'Connell, after the will and an undertaker's bill for $4,500 were presented to him by Attorney Julius P. Waitches, 2 East 103d place, one of the beneficiaries named in the document. Waitches, who is 42 years old, was a candidate for judge of the Municipal court in 1932.

Five Others Held.

Others held with Waitches include Mrs. Bella Butman, 42 years old, 6743 Irving Park boulevard, in whose home Kelly died, the principal beneficiary in the purported will; John J. Bagdonas, 43 years old, 2506 West 63d street, the undertaker with the $4,500 bill and also a beneficiary, and the two witnesses to the will. They are Paul P. Zalink, 45 years old, 2206 North Clark street, who describes himself as a priest of the Old Catholic church and as a painter most of the time, and John Dailyde, 54 years old, 1101 West 101st place.

The sixth person held is Nicholas Radis, secretary of the Bagdonas firm and the fourth and last beneficiary in the "will" of Kelly. Mrs. Butman, who had $700 in her possession when she was taken into custody, and the other beneficiaries would make no admissions. The witnesses to the so-called will, however, talked freely.

Story of the Witnesses.

"I saw this fellow Kelly alive just once," said Dailyde. "That was on Jan. 29, when he went to a rooming house at 651 West Madison street, owned by Bella Butman. I was there. Kelly was miserly. Bella wanted him to pay 35 cents a day for a room and he stood out for a quarter. Finally she let him have it at that price.

"Later I met Mrs. Butman out on the south side and asked her, 'How's the quarter man?' She told me that she had learned Kelly had a lot of money and had taken him to her own house to live.

"Saturday night I also heard over the radio from a station in Cicero that Kelly had died. The announcement was in Lithuanian. On Sunday Nick Radis came to me and asked if I would come out to the Bagdonas undertaking place and do Bagdonas a favor. I said I would.

"When I got there I found Zalink and Bella Butman. They told me Kelly had left them some money and would I sign the will. When I hung back a little Zalink said he signed and he never saw the man. So I went over, looked in the casket and recognized Kelly. So I signed my name."

"I never saw the man alive," Zalink told the police. "But Mrs. Butman promised me $100 to conduct the funeral services and witness the will. I preached at the undertaking place and prayed at the grave in the Bohemian National cemetery."

The purported will gave Attorney Waitches 6 per cent of the estate, Bagdonas $4,500 for the funeral and "other favors"; Radis, "my dear friend," 4 per cent of the estate, and Mrs. Butman all the rest, except $1,000 to a Catholic church for masses. Radis, Attorney Waitches, and Mrs. Butman were named executors.

Jack Rubens, investigator for the public administrator's office, said that Kelly had $30,000 in the First National bank, $6,000 in the Northern Trust company, $14,000 in the Continental Illinois bank, and deposits in seven other banks, which have not yet been examined. Mrs. Butman insisted the estate exceeded $100,000. Kelly, when he placed his money in the First National, gave the Joliet penitentiary as his address.

THE WEATHER

THURSDAY, MARCH 7, 1935.

Sunrise, 6:15; sunset, 5:47; moon sets at 9:27 p. m. today. Mars and Jupiter are morning stars. Venus is an evening star.

Chicago and vicinity—Snow and colder Thursday, followed by generally fair at night and on Friday; rising temperature Friday; fresh north to northwest winds Thursday.

Illinois—Clearing and much colder Thursday, preceded by snow near Lake Michigan; increasing cloudiness with rising temperature Friday.

TRIBUNE BAROMETER.

TEMPERATURES IN CHICAGO

MAXIMUM, NOON....35
MINIMUM, 5 A. M....33

3 a. m....34	Noon.....35	8 p. m....34
4 a. m....34	1 p. m....35	9 p. m....34
5 a. m....33	2 p. m....35	Unofficial—
6 a. m....33	3 p. m....35	10 p. m....34
7 a. m....34	4 p. m....35	11 p. m....35
8 a. m....34	5 p. m....35	Midnight..35
9 a. m....34	6 p. m....34	1 a. m....35
10 a. m....34	7 p. m....34	2 a. m....34
11 a. m....34		

For 24 hours ended 7 p. m., March 6: Mean temperature, 40; normal, 32; excess for March, 79 degrees; excess since Jan. 1, 226 degrees.

Precipitation, trace; deficiency for March, .38 of an inch; deficiency since Jan. 1, .46 of an inch; total since Jan. 1, 3.95 inches.

Highest wind velocity, 20 miles an hour, from the northeast at 5:34 p. m.

March 7, 1934:

Maximum temperature, 32; minimum, 27; mean, 30; partly cloudy.

[Official weather table on page 26.]

French Amend Suffrage Bill to Insure Defeat

PARIS, March 6.—(AP)—The question of woman's vote was obstructed again by the chamber suffrage committee today when it was decided to consider an amendment giving a father an additional vote for each child. This was considered by the suffragists as a hostile loading of the measure to insure senate defeat.

Corsica Bandit King Will Die on Guillotine

[Chicago Tribune Press Service.]

BASTIA, Corsica, March 6.—Captured by a veritable expeditionary force which he had evaded for 18 months after all other bandits in Corsica had been put behind the bars, Andre Spada, "king of the brush," tonight was condemned to die on the guillotine. He had been on trial during the last three days for crimes which took a toll of 14 lives.

The bandit king heard the verdict unflinchingly. Apparently what annoyed him most was the way the prosecuting attorney destroyed the legend he had so painstakingly tried to build around himself as a sort of Robin Hood who robbed the rich and was beloved by the poor. Spada, during the trial, in which he sat chained between two gendarmes, often shouted that he was a "bandit of honor and vengeance" and a "servant of God."

Feigns Religious Insanity.

In keeping with his romantic pose, he feigned religious insanity, spending hours daily in prayer.

"There may have been chivalrous bandits in Corsica in the old days," shouted the prosecutor, glaring at Spada, "but you are not that kind. You are just a coward who shoots people in the back. You know how to kill little girls and old men."

Spada paled and looked elsewhere.

Among the crimes laid to him was holding up a mail bus whose operator refused to pay him tribute, the cold blooded murder of the occupants, and burning of the bus.

The trial was held in the municipal theater because three years ago the roof of the local courthouse fell during another trial, killing the defendant, a lawyer, and 17 other persons.

Clowns During Trial.

Spada clowned much during the trial. Once when the judge made some remarks regarding the bandit's love life, Spada shouted:

"Confine your remarks to me; keep my women out of this."

The judge was so astonished he suspended court 20 minutes.

One of the bandit's lady friends was an Englishwoman, Edith Halford Nelson, with whom Spada lived for a long time disguised as a woman. An affectionate letter from Miss Nelson was read during the trial, protesting that Spada was not a bad fellow.

It was revealed also that during the period when the police were hunting him, an American film company gave Spada $200 to make a short talkie. Testimony showed also that he was paid $70 a minute for a broadcast while still eluding the police.

Santa Barbara Shaken by Slight Earthquake

Santa Barbara, Cal., March 6.—(AP)—A mild earthquake was felt here today. There was no damage.

Gold Bandits Trick Guards at Croydon

BY JOHN STEELE.

[Chicago Tribune Press Service.]

(Picture on Back Page.)

LONDON, March 6.—Scotland Yard tonight struggled, apparently in vain, to get some inkling as to the identity of daring bandits who entered the closely guarded strong room of the Croydon airport near here last night or early this morning and slipped away undetected with three boxes containing gold worth $97,000.

The boxes, 231 pounds in weight, were taken from a vault which is supposedly constantly under the surveillance of a guard. A police station is but 70 yards away. Airport employés are also always in the vicinity.

Find No Finger Prints.

No finger prints could be found, indicating that the robbers wore gloves. There was no sign of violence. The outer wooden doors of the safe were found locked, although the steel inner door was ajar. The guard declared he had seen nothing and thus far Scotland Yard has not reported the finding of the slightest clew.

Detectives theorized that the robbers used duplicate keys and had taken advantage of a complete knowledge of the movements of the strong room guard. It is surmised that they somehow lugged the three boxes of gold to a waiting automobile and drove away as if they had just arrived by plane.

One of Many Shipments.

The disappearance of the precious yellow metal was discovered early this morning when officials arrived to place it aboard a waiting plane. The shipment was one of many which have been made to the continent since the recent surge upward of the price of gold and the plunge of the pound sterling.

One of the three boxes was stuffed with $20,000 worth of American gold coins. Another contained about $30,000 worth of British sovereigns, and the third held bar gold.

When the gold was taken to Croydon last night it was worth $35.48 an ounce, but after the new fall in the pound today it had climbed to $35.84 an ounce, so the thieves made an additional profit of 36 cents an ounce.

AUTO WORKERS PILE BIG VOTE AGAINST UNIONS

Detroit, Mich., March 6.—(AP)—Figures announced by the automobile labor board today on its collective bargaining committee elections showed that of a total of 105,855 workers voting in 25 motor car plants, 77,646 recorded themselves as favoring no labor organization. The figures were announced after an election held yesterday in the Chevrolet plant at Flint in which 12,244 ballots were cast.

In the factories that have participated in the elections to date, 122,854 employés were eligible to vote. Eighty-six per cent of these voted.

In the voting at the Chevrolet plant in Flint, 8,880 workers listed themselves as unaffiliated and 1,363 favored American Federation of Labor nominees.

MARRIAGES DROP; SHANGHAI HOLDS MASS WEDDINGS

SHANGHAI, March 6.—(AP)—In an attempt to bolster the declining marriage rate, Shanghai's Chinese authorities announced today a plan for conducting monthly wholesale wedding ceremonies at bargain prices.

The announcement said the mass nuptials would be solemnized in City Hall square by Shanghai's progressive mayor, Gen. Wu Teh-Chen. All legally qualified couples may participate at a fraction of the cost for individual ceremonies.

The city will present the bridal couples with their marriage certificates and silver medals bearing their names. The plan will be inaugurated April 3. Sixty couples already have registered for the occasion.

WARNING!

Readers of The Tribune are warned against accepting solutions to the Fathers of Our Country Crossword Puzzles which are being offered for sale by quacks. The puzzles are secretly keyed in such fashion as to instantly cause the rejection of such unauthorized solutions.

ROOSEVELT FOR PRICE RAISING BY PRODUCERS

Consumers Will Pay the Bill.

[Chicago Tribune Press Service.]

Washington, D. C., March 6.—[Special.] — President Roosevelt today promised manufacturers, farmers, and other producers more profitable prices, but also served notice on the consuming public that its cost of living will continue to soar.

The American dollar, the President said, still was too high in terms of domestic commodities and debts, inferring that the New Deal will continue to drive down the value of the dollar and drive up the prices of food, clothing, and all other products.

Inflation or further devaluation of the dollar, however, will not be resorted to by President Roosevelt in order to achieve the higher prices he desires, the White House insisted after the President's original remarks, made at his press conference this morning, had started false reports of another cut in the dollar's gold content.

Markets in Uproar.

Stock and commodity markets, foreign money exchanges, and government bond traders were thrown into an uproar by the President's unexpected statement and by the ensuing report that he would again reduce the dollar's value.

The treasury department, charged with stabilizing the dollar's value and the government bond prices, was frantic as the dollar collapsed and government bond prices slumped. Stock and commodity prices boiled upward to the consternation of "shorts."

At the insistence of the treasury, a White House spokesman amplified the President's statement by emphasizing that Mr. Roosevelt had not even intimated any recourse to inflation and that reports to the contrary were made out of whole cloth. Stock and commodity prices immediately broke, and stocks, resuming their downward trend, closed at the low for the year.

Too Soon for Leveling.

The President's view that prices must continue to rise was expressed when a reporter at his press conference asked him if prices had not risen to a point where stabilization would be desirable. Mr. Roosevelt countered with the query of whether the news man meant international or internal stabilization, and the reporter answered that he meant internal price stabilization.

Prices, the President then explained, had not, in his opinion, advanced to a point where a leveling off was desirable. He said that the dollar, in its relation to debts, was not back to where it ought to be, reiterating the New Deal view that debts now coming due were incurred when money was cheaper and commodities dearer than they are at present. Debts, he emphasized, still are too high in terms of purchasing power.

Asked if this view presaged another reduction in the dollar's gold content, Mr. Roosevelt immediately turned down the suggestion, and the subsequent White House statement underlined this denial.

Plans Price Boosting.

The President, it is understood, will seek to raise prices by the production control methods of the AAA and NRA and by the credit expansion powers at his disposal.

The price level which Mr. Roosevelt is understood to desire is approximately that of 1926. Commodity prices now are roughly 20 per cent below that level, having risen by 20 per cent, or half way, since the President took office.

Farm prices, which the New Deal sought especially to bring into line with industrial prices, have benefited. They have risen from 40.8 per cent of the 1926 level in March, 1933, to 79.9 per cent.

"NRA UNCONSTITUTIONAL"

New Orleans, La., March 6.—(AP)—Federal Judge Wayne G. Borah today orally held in District court here that the federal act creating the National Industrial Recovery administration was unconstitutional. He thus denied a restraining order applied for by the government against the Hammond Box Company, Inc., of Hammond, La., seeking to restrain that company from alleged violation of the wage and hours provisions of the code. The case was argued a week ago.

Calls Statute Void.

"I have been studying this act ever since the case was argued," Judge Borah said from the bench.

"I continued to study it over the Mardi Gras and I have now become convinced that the NRA act is unconstitutional.

"In previous cases I have granted injunctions against violators of NRA

codes, as requested by the government, but in those cases all concerned of certain industries were enjoined. No one firm, or class of firms, was discriminated against.

Cites Former Reasoning.

"I did not believe in those cases that it was necessary to pass on the constitutionality of the act, because the injunctions sought could be granted without injury to the defendants.

"But the present case has an interstate commerce feature. If I grant an injunction against the Hammond concern, then I am restraining it and doing it an injustice. The Hammond factory has competitors out of the jurisdiction of the court."

Judge W. I. Grubb, in federal District court at Birmingham, Ala., some time ago ruled similarly in a lumber code case which since has been appealed to the United States Supreme court.

Under Lumber Code.

The Hammond Box Company, Inc., is included in the "wooden package division, American veneer subdivision," of the lumber code.

Judge Borah expressed the opinion that the National Industrial Recovery act was unconstitutional, particularly in reference to the interstate commerce clause. He said there was no evidence to show that the Hammond company was dealing in interstate commerce.

The judge said that in cases where he had previously granted restraining orders in favor of the government all members of the particular code in the district were enjoined pending the U. S. Supreme court's decision on constitutionality of the entire NRA.

Calls State Code Invalid.

Albany, N. Y., March 6.—(AP)—The appellate division of the New York Supreme court has declared the Schackno state law, supplementing the National Recovery Administration act, is unconstitutional.

The court, which is a step below the state's highest tribunal, held yesterday that the act, passed two years ago, was "an unconstitutional attempt to delegate legislative authority"; also an invasion of the state's sovereignty.

The test was based on an action originated by Gustave Derweger of Binghamton, a coal dealer. He contested the authority of the divisional code authority for the retail solid fuel industry to establish uniform "floor level" prices. He got an injunction restraining the state code authority from interfering with his business. The appellate division sustained the injunction.

VINSON BILL CHOSEN

[Chicago Tribune Press Service.]

Washington, D. C., March 6.—[Special.]—The house ways and means committee today approved the Vinson bill providing for immediate payment of the adjusted service certificates of world war veterans through dipping into the federal treasury for 2 billion dollars.

A vote on the bonus bill is expected by the middle of next week.

Meanwhile the house will stage a five hour debate tomorrow on an increase of 1 billion 500 million dollars for the Home Owners' Loan corporation. This bill will be ready for passage Friday. Speaker Byrns said that there might be a Saturday session on the repeal of the "pink slip" or publicity section of the income tax law. Erasure of this section has been recommended by the ways and means committee.

Meet with Veterans.

The action of the ways and means committee on the bonus followed two days of hearings with representatives of the American Legion, Veterans of Foreign Wars, and other organizations urging immediate payment of the certificates.

The committee vote was 14 to 11, the minority being in favor of the Patman bill providing for the bonus payment by the printing press method. The greenbacks produced by this inflation or "expansion" of the currency would be backed by the certificates.

HOMESTEAD BILL FINALLY BEATEN IN CONNECTICUT

Hartford, Conn., March 6.—[Special.]—Connecticut today killed the federal rehabilitation bill, under which 200 families might have been taken from cities to rural towns and given federal aid homesteads and garden tools at an expenditure of about $800,000.

The house overwhelmingly rejected the proposition last week as an infringement on state rights.

Federal aid on other projects will continue to come into Connecticut. The homestead bill was dead an hour before it was called from the calendar, because Republican Senators Gaynor Brennan of Stamford and Kenneth Bradley of Westport—the latter chairman of the judiciary committee—who had announced they favored the bill, were lined up against it at a Republican caucus.

The caucus was called just before the senate met and lasted only a few minutes. Both Bradley and Brennan voted with their thirteen Republican brethren. With the aid of the three Socialists from Bridgeport they defeated the bill 18 to 17. The Democrats stood firm for the bill.

Eitel's OLD

FRESH FROM THE OCEAN, DELICIOUS VARIETIES OF FISH, SERVED IN UNUSUAL WAYS.

MODERATE-PRICE LUNCHEONS

HEIDELBERG

RANDOLPH NEAR STATE

Chicago Daily Tribune.
THE WORLD'S GREATEST NEWSPAPER

Vol. XCIV. Thursday, March 7. No. 57.

Published daily at Tribune Tower, 435 N. Michigan-av., Chicago, Ill.

The Tribune company, publishers.

MAIL SUBSCRIPTION PRICES.

Mail subscription prices in Ill. [outside of Chicago], Ind., Iowa, Mich., and Wis.—Daily with Sunday, one year, $12.50.

Zones 3 and 4 in states other than Ill., Ind., Iowa, Mich., and Wis.—Daily, $7.50 per year.

Zones 5 and 6, inclusive, Canada, Mexico, and foreign—Daily, $12.00 per year.

Entered as second class matter Aug. 12, 1903, at the postoffice at Chicago under act of March 3, 1879.

DEMANDS BONUS

Frank Belgrano Jr., national commander of the American Legion, as he spoke at congressional bonus hearing in Washington.

[Associated Press Photo.]

MOSCOW CLAIMS PRIVATE TRADE IS CUT TO NOTHING

MOSCOW, March 6.—(AP)—Private trade in the soviet union has been finally eliminated, with the exception of such minor forms as market vending and the like, it was officially announced today.

The bolshevik ideal of direct exchange of products without the medium of money is yet far from achievement, it was admitted, but victory over private traders was regarded as an important step on the way.

Figures were made public showing that private trade in the U. S. S. R. during 1930 was 1,000,000,000 rubles [the ruble is nominally 50 cents], while in 1934 it was reduced to zero, with the exceptions mentioned.

The announcement was coupled with a statement that a 33 per cent increase in the retail trade turnover was planned for 1935.

The idea of establishing direct trade without money, favored by what is called the left wing here, was rejected by Joseph Stalin at the last party congress as not being feasible at present. He declared the "ideal soviet trade organization" must be built up first.

FEBRUARY RELIEF LOAD FOR STATE BELOW ESTIMATE

There were 317,694 families on relief in Illinois during February, according to Illinois Emergency Relief commission figures made public yesterday. This falls short of the estimate of 320,000 families made by the commission before the month began. The high record of 322,000 is held by March, 1933. The February figure is slightly under January's.

"The decrease, instead of the expected large seasonal increase, is very encouraging," said Wilfred S. Reynolds, executive secretary of the commission. "We may not, after all, experience a new peak of 325,000 during the current month."

Improvement in agricultural conditions and weeding out of "border line" relief cases were largely responsible for a decrease of 1,168 in the number of relief clients downstate, Mr. Reynolds said. An even better showing would have been made if it had not been for a decrease in mining activities in southern Illinois, he said. Cook county families numbered 150,978 in February, an increase of 1,162 over the preceding month.

Machine Gun Gang Robs Beverage Plant of $800

Five men, three of whom were armed with machine guns, entered the offices of the Western Beverage company in Villa Park last night and compelled employés there to surrender $800 of the company funds. The same men, it is believed, held up George Mateka, 2230 South 58th court, Cicero, a few blocks from his home and robbed him of his automobile shortly before midnight.

NEW NRA PLAN WRITTEN ON EVE OF SENATE QUIZ

Revision Will Be Made After June 16.

[Chicago Tribune Press Service.]

Washington, D. C., March 6.—[Special.]—The senate investigation of the NRA opens tomorrow, but administration forces already have agreed upon the new recovery law which will replace the Blue Eagle after June 16.

Donald R. Richberg, New Deal coordinator and first witness to be haled before the senate committee tomorrow, has drafted the new NRA legislation, which will be made public bit by bit by the committee as though it had been drafted by the senators.

Completion of the shakeup in NRA administration, which began yesterday with the resignation of Chairman S. Clay Williams, will await the passage by congress of the new legislation designed by Richberg and sponsored by the committee, an NRA spokesman said today. He admitted that he expected a thorough reorganization of the NRA high command after passage of the new legislation.

NRA May Be Abolished.

That the entire NRA may be abolished and its work taken over by the federal trade commission was suggested again today by Senator Walter George [Dem., Ga.] after calling at the White House. The senator, a member of the finance committee, also suggested that industries may be forced to consolidate under a comparatively few master codes.

Most drastic changes proposed by the new Richberg NRA bill relate to the President's power to impose codes and enforce them, inquiry revealed, although the exact text of the bill is being kept secret.

Jail Sentences Eliminated.

The President, under the revised law, would be allowed to impose codes on a recalcitrant industry only where that industry's competition with a coded industry is injurious to the latter. This would be a curtailment of the President's present right to impose "limited codes" on any laggard industry.

Jail terms for violators as provided in the original act are to be eliminated and a new court procedure involving speedy injunctions or issuance of cease and desist orders by the NRA will become the chief enforcement machinery.

Limitations also would be placed on the assessments which code authorities can levy on their industries for code enforcement, cutting off a source of reputed racketeering under the NRA, according to the Richberg plan. Richberg also has drafted a new and more specific preamble for the act to replace the diffused generalizations to which the Supreme court objected in the "hot oil" decision.

A prediction that labor and industry will fight any move by congress to strip or destroy the NRA was voiced by a high NRA official today.

Majority for NRA.

No business group or labor group wants the NRA scrapped after two years of improvement under it, he said.

Asked if the newspaper publishers were not one of the few groups wishing to junk their code, the NRA spokesman said he believed they were and that they had a legal right to do so.

"I think they would like to do it, but I don't think they dare do it," he remarked with a smile.

STRIKING WOMEN PICKETING HOME OF OGDEN MILLS

New York, March 6.—(AP)—A score of striking women employés of the National Biscuit company, led by a man carrying an American flag, today picketed the home of Ogden Mills, former secretary of the treasury.

The pickets paraded up and down with signs stating their grievances against the company, of which, they maintain, Mills is one of the largest stockholders.

Half a dozen policemen were on hand to prevent disorder.

Long Says Farley Hushed Bank Scandal Involving Ambassador Norman H. Davis

[Chicago Tribune Press Service.]

Washington, D. C., March 6.—[Special.]—A chastened but still impish Huey Long disappointed the crowds in the senate galleries who came out today hoping to see fisticuffs, or at least a repetition of yesterday's verbal brawl in which Majority Leader Joseph T. Robinson called the "Kingfish" many names except that of gentleman.

Long ignored several thrusts from Robinson, but he brought forth new charges against his private enemy No. 1, Postmaster General James A. Farley, and had the clerk of the senate read them.

To the growing list of misdeeds Long charges Farley has committed was added the assertion that the postmaster general suppressed a Tennessee banking scandal involving Norman H. Davis, President Roosevelt's ambassador at large.

Shaft Aimed at McKellar.

This was introduced five minutes before the committee on postoffices and post roads was to meet for further consideration of Long's resolution to investigate Farley. The strategy lay in the fact that Senator McKellar of Tennessee is chairman of the committee, which met and considered the charges and again delayed action.

"Witnesses Richard M. Atkinson, former attorney general of Tennessee; Wayne Williams, former United States attorney in Tennessee; A. V. McLane, and many others, including four members of a United States grand jury," said Long's statement, "will testify that in the affairs of the American National bank in Nashville one Paul N. Davis and his brother, Norman Davis, organized many groups for floating and financing matters and concerns, including one called the American National company:

"That through multifarious violations of the law, stockholders of the bank were caused to lose large sums of money; that the said concerns organized and floated through the said banks blew up in smoke, with a terrible loss to everybody except the Davis brothers and their inside associates; that hundreds of forgeries, erasures, false statements, publications, and representations were made by the said Davis brothers."

Charges Farley Halted Action.

The statement goes on to say that an investigation was under way, with the department of justice in Washington and the United States attorney in Nashville insisting upon immediate indictments. Farley, according to the charge, stepped into the picture and on the eve of the presentation to the grand jury replaced the United States attorney with a special man sent from Washington. This man, the statement says, went before the grand jury and convinced the members that no indictments should be voted.

Long refused to comply with the committee's request for the names of all his witnesses in his charges concerning Farley and the conduct of federal public works. Long took the ground that they should not be "exposed," but said he would show that twenty-one companies, including six holding companies, were operating in Farley's headquarters in New York "for practically the sole purpose of transacting and dealing in matters with which the United States government is identified."

Narrows Attack to Farley.

The Louisiana senator, who announced he will seek another term, promised also to produce the testimony of Robert Moses, New York park commissioner, to show that government contractors purchased their supplies from Farley's firm.

In relation to another charge by Long, Farley has admitted that Clyde O. Eastus, whom he named United States attorney at Fort Worth, Tex., gave him a political contribution of $1,000 from one Edwin P. Knotts, but he denied that he knew Knotts was under indictment for mail fraud. In this connection Long quotes a purported telegram from Eastus, who was in Washington to see Farley about his appointment, to Knotts:

"Case continued. Must have $1,000 I wired you about Saturday. Wire now and I don't mean maybe."

Says Knotts Sought Mercy.

Long charges that Knotts, after paying the $1,000, was induced to plead guilty and trust himself to the mercy of the court.

Long said some of the witnesses in the federal public works cases "have asked that they be called and placed under oath before their names are in any manner disclosed." He referred to some "witness 'A'" and "witness 'B.'"

Other witnesses, he said, would testify that an important Baltimore and Ohio railroad official was called by Farley and asked to support Clem Shaver for the senate from West Virginia. About that time, Long added, there had been pending and was being held up a decision to loan the railroad $50,000,000.

These two witnesses, Long said, would testify "that a party called by said Farley hesitated, hoping the loan would come through, but finally disclosed that action on the same was held in abeyance and that he had no way to dodge the responsibility, but would have to declare for Shaver in accordance with Farley's instructions, and immediately upon so doing the Reconstruction Finance corporation loan of $52,000,000 was announced."

Long Attacks Ickes, Too.

Long charged Secretary Ickes with "neglect" in furnishing the senate a report on any connection between Farley and public works contracts. He said regulations of the Public Works administration required the furnishing of information which Ickes said he did not have.

Another of Long's contentions was that "nearly all engineers of influence in charge of and supervising public works or in which the United States government is in any manner concerned are 'engineered' through a combination which the said Farley has effected through the firm of Stone & Webster, who are operating the various Farley firms above named [in the full text of his statement] and mentioned, have formed a network of supervision of projects to inure to the advantage and control of said Farley, extending even to the NRA and its functions."

Committee Delays Action.

The postoffice committee, meeting in executive session, considered the new Long charges and adjourned until tomorrow. The minority members, though pledged to secrecy, state privately that the Democrats want to "hush up" the matter, but are afraid to and don't know just what to do. They are said to feel that this would be playing right into Long's hands, for he would never stop accusing them of being afraid to investigate Farley. On the other hand, if they voted an investigation Long probably would call a hundred witnesses and demand a hearing for them.

Long's brief tilt with Majority Leader Robinson came after he had introduced his new charges and taken occasion to have inserted into the record a list of the power companies Senator Robinson's law firm represents. He also inserted a headline from a newspaper saying only Arkansas had been shut off from federal relief.

Says Long Reaches Further.

"Every day the senator from Louisiana said he expected to come into Arkansas and warned me that I would not be back here next year," said Robinson. "He also said the senator from North Carolina (Josiah W. Bailey, Democrat) wouldn't be back, either. He implies that he is not only the dictator of Louisiana, but of the whole United States.

"I don't think the public is greatly interested in whether I come back, but if I had to hear him three or four times a day it would be a godsend to me if I got out of the senate."

Long said he had not been able to make up his mind whether to run for governor or for the senate, but in view of Robinson's statement he would run for reëlection.

"God help the senate," said Robinson.

FARLEY IS JOVIAL

Postmaster General Farley, apparently not worried by the investigation demanded by Huey Long, enjoying a joke told by Vice President Garner at banquet in Washington which celebrated President Roosevelt's second anniversary in the White House.

[Acme Photo.]

11 FOOT CHRIST BY JACOB EPSTEIN STIRS UP STORM

[Copyright: 1935: By the New York Times.]

LONDON, March 6.—The American born sculptor Jacob Epstein has again stirred up a storm of controversy, this time with a colossal carving of Christ, entitled "Behold the Man," the sensation of his exhibition which was opened to the press today.

The eleven foot figure, carved out of a seven ton block of marble, provoked as fierce protests and criticism as did "Genesis," another of Mr. Epstein's startling sculptures.

Exception particularly was taken to his interpretation of Christ's face, which he represented as square and pugnacious, with a flat, squat nose and a thick negroid mouth. The carving is strikingly suggestive of the grotesque Easter Island monoliths.

DIES ON STREET CAR.

Charles Adler, 65 years old, 1539 South Ridgeway avenue, died yesterday on a street car at 14th street and Damen avenue. Death was attributed to heart disease.

HEAD OF CUBAN ARMY MOVES TO CRUSH UPRISING

HAVANA, March 6.—(AP)—Cuban political and army leaders tonight took decisive steps to crush strikes threatening President Carlos Mendieta's government, after an outburst of daylight terrorism took the life of one man and left eleven wounded in Havana.

Eight men armed with machine guns late tonight wrecked a radio station here.

The reason for the wrecking of the broadcasting studio was not ascertained. The property loss was estimated at $12,000.

Col. Fulgencio Batista, army commander in chief, in an almost unprecedented move ordered military commanders in each of the six provinces to name new customs and revenue chiefs to replace striking government employés, and announced the appointments would be permanent.

Col. Batista also moved soldiers and police up to surround the University of Havana, strike headquarters, and imprison 300 teachers and students, among them the directing committees of the strike.

The army commander's decisive action stirred speculation as to what it portended for Cuba's political future. Heretofore the army has had nothing to do with the appointment of revenue chiefs, all such posts being filled by the secretary of the treasury.

Six bombs exploded as the public employés started their strike, one in the customs house, one in the treasury, one in the midtown Gomez Mena apartment house, and three others at widely scattered points.

At the same time machine gunners fired on an automobile in which Ramon Vasconcelos, political writer and Liberal party leader, was riding with friends, killing one man and wounding three. Vasconcelos himself was only slightly hurt.

Takes Poison by Mistake; Dies Two Hours Later

Suffering from poisoning, Charles Durain, 47 years old, 6211 South Whipple street, was taken to the Auburn Park hospital last night. He died two hours later. Durain's widow, Julia, told the police he took the poison, bichloride of mercury, by mistake, believing it to be bicarbonate of soda.

GOOD FOOD B/G

Every evening, promptly at hungry time, we've B/G dinners that'll fill you UP to your smile; dinners that'll melt in your mouth ... yet ... they'll only cost from 40 to 65 cents. Doesn't *that* tinkle in your ears?

B/G

WANTED

an idea man who writes advertising that sells goods

We are about to add a man to our creative staff. His job will be to develop campaign ideas and write advertising on important national accounts. He should be, preferably, between 26 and 32 years of age—far enough along to have had practical experience, but young enough to have his best years ahead of him. If he has had experience in food or drug advertising, so much the better. But that is not so important as his ability to think straight on selling and advertising problems—his ability to create dramatic, vital selling themes for advertising campaigns—his ability to write effectively—and his ability to fit into an organization where the individuals work in close harmony and cooperation with each other.

The immediate reward and future prospects of this job are sufficient to interest any man who isn't already sitting up pretty close to the top.

WRITE FIRST—DO NOT CALL IN PERSON. Give full details of education and business experience, together with a few samples of work. All replies will be held in strict confidence. Appointments will be made as soon as possible with applicants whose qualifications seem to warrant interviews.

NEEDHAM, LOUIS & BRORBY, INC.
Advertising 360 NORTH MICHIGAN AVENUE
CHICAGO

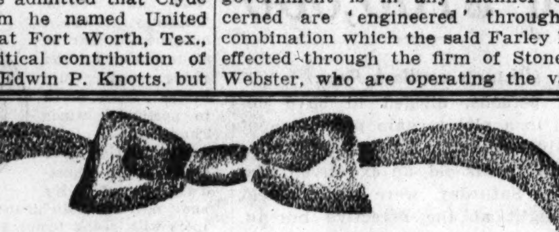

FELTMAN & CURME'S

Just Blue

shoes are just the thing for spring

$3

THE color for spring is Blue and blue is the color featured by Feltman & Curme in smart spring footwear—blue in all materials, styles and patterns. The treebark shoe sketched is one of our distinctive new high-cut models, which make your foot look inches smaller!

Sizes to 9. Widths AAA to C

FELTMAN & CURME

TWO LOOP STORES

134 N. STATE ST. 39 W. VAN BUREN

NORTH
3229 Lincoln Ave.
4710 Sheridan Rd.
1749 Howard St.
1011 Belmont Ave.

OAK PARK
1119 Lake St.

EVANSTON
619 Davis St.

WAUKEGAN
116 N. Genesee St.

CHICAGO HEIGHTS
1604 Otto Blvd.

HAMMOND
441 State St.

NORTHWEST
2748 W. North Ave.
2730 Milwaukee Ave.
1362 Milwaukee Ave.
3211 Lawrence Ave.

GARY
551 Broadway

WEST
3601 W. 26th St.
5942 W. 22d St.
3403 W. Roosevelt Rd.

JOLIET
104 N. Chicago St.

MILWAUKEE
234 W. Wisconsin Ave.

MADISON
21 E. Main St.

SOUTH
4742 S. Ashland Ave.
7857 S. Halsted St.
6359 S. Halsted St.
922 E. 63d St.
11133 S. Michigan Ave.
6707 Stony Island Ave.
4167 Archer Ave.
3003 E. 92d St.
3211 W. 63d St.

THE STORE FOR MEN

MARSHALL FIELD & COMPANY

A SPECTACULAR SELLING!

Just 1,000 pairs of

IMPORTED FRENCH LISLE HOSE

With hand-embroidered clocks . . . reduced to . . .

$1.65 PAIR

Values that heretofore have sold for much more; all sizes and colors represented but not each shade in each size; the clockings are beautiful and all done by hand; the hose themselves are of unusually fine French Lisle, and were made by one of the best makers in Europe. The quantity is limited—and the value is out-of-the-ordinary.

In addition—a limited quantity of fine French Silks at $1.65

FIRST FLOOR

Also in our Evanston Store

MANDEL BROTHERS
a store of youth a store of fashion
a store of moderate price©

Flash! We're Expecting a "Blessed Event"

MANDEL BROTHERS
a store of youth a store of fashion
a store of moderate price©

To give your skin that lovely alabaster look use SKIN BLOOM RITZ

before applying powder or rouge.

GIVES the skin an exquisite finish, protects it from wind and sun and keeps powder clinging faithfully for hours.

Toiletries—First Floor—State.

EDUCATIONAL

HIGH SCHOOL OR JUNIOR COLLEGE
COMPLETE IN 9-12 MONTHS
Equipped with Laboratories to Teach Sciences Necessary for College Entrance
TEXT BOOKS FREE—NO LAB. FEES
THOROUGH PREPARATION FOR LAW AND OTHER PROFESSIONAL SCHOOLS
Days, Evenings or Home Study. All Laboratory Sciences and Languages Offered
NEW TERM MARCH 11
DODD-HARRIS SCHOOLS
190 N. State St. Frank. 4122-3-4-5.

moser
BUSINESS COLLEGE
Only Four Year High School Graduates Enrolled
Students May Enter Now. Bulletin Sent Free
116 S. Michigan Ave., Chicago, Randolph 4347

GREGG SHORTHAND
offers opportunity
Prepare now for present security and future opportunity. Day and Evening classes start every Monday. Write, call or telephone State 1881 for Free Catalog.
3 Months' Intensive Secretarial Course for College Trained People Begins April 15.
The GREGG COLLEGE
6 North Michigan Avenue, Chicago

SECRETARIAL TRAINING
opens the door to important business opportunities, as Metropolitan graduates have demonstrated for 62 years. Booklet on request. Start any Monday.
METROPOLITAN BUSINESS COLLEGE
37 S. Wabash Avenue RANdolph 2637

AIR CONDITIONING
Investigate this fast growing field of opportunity. Day and EVENING Classes. Courses in Radio, Drafting, Engineering, Electricity, Architecture. Accredited. Get Free Blue Book. Chicago Technical College, Dept. 34A—118 E. 26th St. Tel. Vic. 8376.

RAY SCHOOLS
Art for Business Use
Commercial Art, Photography, Advertising Copy, Layout, Lettering, Design, Color, Photo-retouching. MARCH ENTRANCE DATES—MARCH 11-18-25.
116 S. MICHIGAN BLVD., CHICAGO, Dept. T

SPEEDWRITING
Beginners take 100-120 words a minute in 8-10 wks. No a machine. Both sexes. Low cost. Also Gregg, Munson, Pitman, Comptometry, Bookkeeping, Switchboard, Typing, Cashier, Big Loop School. Chicago Business College, 190 N. State St. Franklin 4122-3-4-5

CENTRAL Y COLLEGE
Junior and Senior College and High School courses for men and women. Day and evening classes. Low tuition. Free catalog and folder.
19 S. La Salle St. CEntral 6787.

National College of Education
Teacher training and regular college courses. Summer School and Fall Term. Write Box 522-C, Evanston, Ill.

Northwestern University
Evanston and Chicago, Illinois. 8 Complete Schools. Downtown evening Classes. *Write for Bulletin.*

DePaul UNIVERSITY
Liberal Arts—Law—Commerce—Music Drama — Secretarial. Loop High School—Days and Evenings. Call, write or telephone Central 8194 for Catalog. 64 E. Lake St., Chicago.

MAYOR LAUNCHES 20 MILLION PLAN FOR CHICAGO FAIR

Seeks U. S. Cash to Build Convention Center.

(Picture on back page.)

Mayor Kelly announced yesterday plans for a permanent Chicago Fair to be built on the site of A Century of Progress Exposition in Burnham park at a cost of 20 million dollars.

Realization of the plan hinges on the passage of President Roosevelt's 4 billion 880 million dollar work relief bill now before the congress or approval of another measure which would enable the federal government to lend the necessary funds. Mayor Kelly is confident the money will be obtainable.

Next week a bill is to be introduced in the Illinois general assembly to create an independent Fair commission empowered to issue bonds to be offered as security for a federal loan. The bonds would be backed by revenues from the Fair, which is expected to liquidate its capital cost in 25 years. Consequently no taxes would be required for its creation or maintenance.

Scope of Tentative Plans.

The Chicago Fair would occupy the full site of A Century of Progress, with Northerly Island developed as a wooded recreational center offering park, beach, and play attractions in summer and facilities for winter sports during the cold months.

The Fair commission, under the plan, would add 30 acres to Northerly Island, and would develop the area between 16th and 23d streets on the mainland. The Chicago park district would coöperate by improving the mainland area between 12th and 16th streets and from 23d street south, as a part of the general program. The Fair proper, excluding the park district development, would cover 200 acres.

On the mainland, at 23d street, according to the plan, an exhibition hall would stand. It would be one of the largest in the world, with five acres of floor space, and would cost $7,100,000. In it agricultural and industrial exhibits might take place and conventions of any type and size could gather. A central arena in this hall would seat 50,000 persons.

Ideas from World's Fair.

The exhibition hall, with a façade of 1,200 feet on the lagoon, would derive the motif of its architecture from A Century of Progress. In fact, the World's Fair of 1933 and 1934 is the model for the entire project as to general planning, service, and transportation facilities. The architects comment that the project resembles the Tiergarten in Berlin and the parks at Monte Carlo rather than the Coney Island or Atlantic City play centers. They say it would require eighteen months to build the Fair from the date construction actually started.

The new Fair proposal came from Mayor Kelly's World's Fair committee, headed by Leonard Hicks. The detailed plans were drafted by Ralph Burke, chief engineer for the Chicago park district; Alfred Shaw, Chicago architect, and Frank W. Darling, New York architect who designed Playland, the recreational center at Rye, N. Y.

Kelly Sees Permanent Benefit.

"In its report recommending the Chicago Fair the committee presents to Chicago the most momentous suggestion since the city plan was announced," Mayor Kelly said. "What it may mean, permanently, to our city fairly staggers one's imagination.

"It is practical. Not one dollar of additional burden is put on our taxpayers; it offers us an estate on our lake front which will pay its own costs. It will add permanently to Chicago business revenues, swell the volume of our commerce and the total of our employment.

"If national funds are to be spent throughout the nation, Chicago is entitled to its share. We cannot use those sums more wisely than in ways which will continue to attract millions of visitors, and to impress them favorably while here. Such an opportunity, refused now, will never come again. It is a plan with ideals. What Soldiers' field does for athletics these plans contemplate doing for the culture of our city.

Expects a Great Future.

"As I see it, the plan faces that future to which we are courageously addressing ourselves, a future of leisure in which we shall balance business with culture, devoting ourselves both to the necessities and to the graces of living. I am positively thrilled by the possibilities which it forces us to consider."

If congress approves a work relief measure making loan funds available, the mayor immediately will seek the loan, he said.

While the permanent fair will be a recreational center open to all, it will have beauty and dignity offering restful release, according to the committee's report to the mayor.

"The nature of the whole enterprise must have the character of a refined and beautiful park where dignified adult recreation will be stimulated in a wholesome atmosphere," the report said. "It must be the best development of its kind in the world.

"Northerly Island will appear from the city front as a wooded isle. Here will be a magnificent bathing beach, with all the conveniences the best club would offer; a broad beach walk will surround the whole island. Areas will be equipped for certain social games and other attractions. The best facilities are planned for boating, pageants, concerts, and open air opera. There will be a field for national tennis matches, and the Enchanted Island of the 1934 World's Fair will be preserved.

Recreation for 365 Days a Year.

"The great exhibition hall will furnish opportunities for shows that can be given nowhere else. The planned Midwest industrial exhibitions should become ultimately of even greater importance to the middle west than was A Century of Progress. The plan provides also for a portion of the island to operate during the winter, offering skating, tobogganing, children's bobsledding, and the great undeveloped activity of amateur hocky."

The Fair would be controled by a board of authority to be set up by the state legislature, thus insuring freedom from political influence, the report asserted.

Of the total $20,000,000 to be sought for the Fair it is proposed to spend $5,650,000 for park extensions, shore protection, bridges, and landscaping; $6,750,000 for buildings and recreational facilities; $7,100,000 for the exhibition building and its facilities, and to set aside $500,000 as an operating fund.

Envisions Jobs for 25,000.

The expenditure of these funds, and the money to be spent operating the Fair, would provide employment for 25,000 to 30,000 persons annually from the date construction starts, according to Charles S. Peterson, chairman of the subcommittee in charge of planning the project.

The committee estimates probable earnings at $1,800,000 a year, which would cover interest and depreciation and repay the federal loan.

FIND MISSING FISH BOAT.

Kenosha, Wis., March 6.—[Special.]—A fishing boat, reported missing yesterday southeast of here, was found a short time later by the coast guard cutter Wolcott. It was not in danger.

Half Million Dollar Damage in Duluth Storm

View showing damage to trees in front of res idence in Duluth, Minn., when limbs were borne to the ground by a coating of ice. Last night the city was r ecovering, but damage was estimated at more than half a million dollars. [Associated Press Photo.]

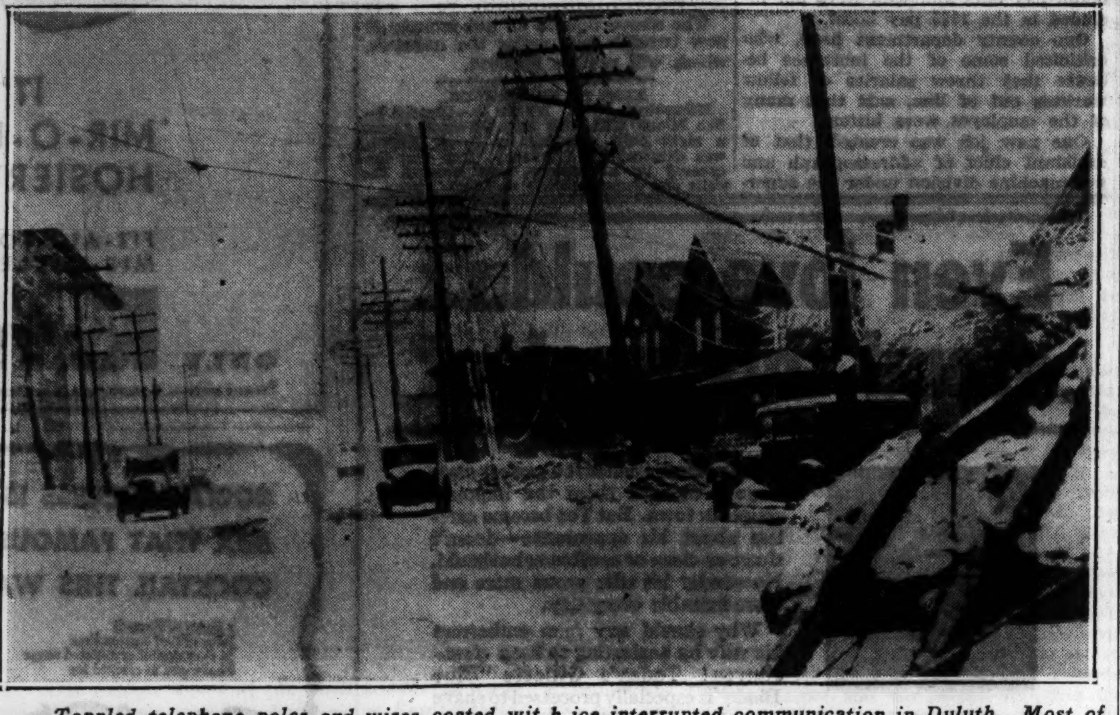

Toppled telephone poles and wires coated wit h ice interrupted communication in Duluth. Most of the damage was to telephone and telegraph facilities. [Associated Press Photo.]

GIRL IS BETTER; STOMACH TAKES JUICE OF ORANGE

(Picture on back page.)

Fall River, Mass., March 6.—[Special.]—Though the crisis has not yet been passed, a marked improvement was reported tonight in the condition of "Smiling" Alyce Jane McHenry. She is the 10 year old Omaha girl whose operation for an inverted stomach attracted national attention.

Those watching her cheerful battle for life were more optimistic today over her chances.

"I am well now," Alyce greeted her mother, Mrs. Luella McHenry, this afternoon.

"She asked for orange juice and was half sitting up in bed sipping the drink while I was there," Mrs. McHenry said later. "I thought she showed a distinct improvement. She was unusually cheerful."

The child also had a light cereal and a little broth. Word from the hospital said she slept in short naps and was more comfortable.

Attending physicians also agreed that the child's condition was better. They asserted, however, that she had a long way to go before she would be "out of the woods."

A hospital report showed the girl's temperature, pulse and respiration were gradually lowering. They were nearer normal today than they were yesterday.

MASKED ROBBERS TAKE $4,600 LOOT FROM 3 VICTIMS

Three residents of the Belden-Stratford hotel, 2300 Lincoln Park West, were held up by three masked men at Webster avenue and the west drive of Lincoln park early today and were robbed of $4,600 in money, jewelry, and furs. The victims were John Greenbaum and Mr. and Mrs. John Rosenfield. From Greenbaum the bandits took $35 and jewelry valued at $650. Rosenfield surrendered $25 and his wife an $1,800 coat and three rings valued at more than $2,000. The trio were riding in a Yellow cab that was forced to the curb by the robbers' car.

Ports Recover

St. Paul, Minn., March 6.—(AP)—Lake Superior's twin ports, Duluth and Superior, late today were slowly forging ahead in their battle against two inches of ice which overlays the cities after a sleetstorm two nights ago.

Wire communication to the two cities and Hibbing and Virginia, cut off by the storm, was established today.

Estimates of damage in the afflicted area were placed at more than half a million dollars, much of it to telephone and telegraph facilities.

Restoration of power in parts of Duluth and Superior permitted a return to some industrial activities and reopening of schools. Street cars were operating in Duluth, but not in Superior.

LAFAYETTE FINDS THE $1.25, SO IT'S A HAPPY WEDDING

Lafayette Brandenburg, 26 years old, and Miss Ethel Powell, 28, of Watseka were married by Justice of the Peace Joseph Klepec in Joliet yesterday, but that's only part of the story.

Lafayette and Ethel appeared Tuesday before Clerk Henry Koerner of Will county and asked for a license. The groom-to-be reached in his pocket for the $1.25 fee, fumbled frantically, blushed, and asked Ethel if she had any money. She hadn't. Neither had Wilfred or Virginia Powell, brother and sister of the prospective bride. In the excitement of their departure on the bridal trip all had forgotten their purses. Crestfallen, Lafayette handed the license back.

All returned yesterday, however, and the license was redeemed. There was no further delay. Lafayette had even remembered the ring.

TWO HELD AS TAXI ROBBERS.

Identified by George Lewis, 732 Grace street, a cab driver, as the two who robbed him of $2 and his cab, Daniel Aliano, 16 years old, 221 West 25th street, and James Glimco, 18, of 255 West 24th place, were held to the grand jury in $4,000 bonds each yesterday.

YOGI ROY PUTS ON A SIDESHOW STUNT IN COURT

Judge Is Doubtful About Value of the Point.

Yogi Roy, "Hindu herb specialist and psychologist," who asserts he is a graduate student of mysticism as taught in India, put on an exhibition of "breathing exercises" yesterday in the courtroom of Municipal Judge Eugene Holland, where he is being tried on a charge of practicing medicine without a license. He is accused of diagnosing the supposed illnesses of two state investigators as diabetes and of giving them pills which later killed guinea pigs.

As the slight, bespectacled defendant walked to the witness stand to testify, his attorney, Leonard J. Grossman, announced that his client would "prove the power of mind over matter."

The Yogi Goes Into Action.

The Yogi peeled off his coat with a flourish. Then he bared his left forearm and grasped a long steel needle in his right hand.

"I don't just see the need for this," said Judge Holland. "To tell you the truth, I've got a terrible headache this afternoon and I don't feel too well. Does your client really want to stick himself with that thing?"

"O, yes," exclaimed the Yogi. "I'm very happy to do it. I use no hypnotism. My system is very different. I take all feeling out of my arm."

Then he plunged the needle into his arm and began steadily to push it through the muscles. Judge Holland turned his eyes away and said: "You tell me when you get that thing through and then I'll look once."

The Yogi Pushes On.

The Yogi pushed the needle until the point protruded. Then he held up his arm and Judge Holland took one quick glance. When the Yogi pulled out the needle there was no bleeding.

"You see," he said, "it is no fooling business. I do not let it bleed because I know how to control my blood stream by proper breathing exercises."

"Yes, we see," remarked Assistant State's Attorney William Kearney, "but what has it got to do with this case? I've seen the same thing done in sideshows."

Resuming his coat and the witness chair, the Yogi began the story of his life. He was born in Kashmir, India, in 1902, he said. As he got this far with his biography Judge Holland adjourned court for the day.

Ex-Receiver Hunted; Bad Checks for $23,300 Charged

Alleged to have given bad checks for $23,300 to satisfy payments ordered in the federal court, Arthur H. Rance, former receiver for the Chatham building, 79th street and Cottage Grove avenue, was being sought last night. Monte H. Sadler, federal court receiver appointed to succeed Rance, state court appointee, informed Federal Judge Charles E. Woodward that checks which Rance had given him, one for $15,000 and the other for $8,300, had been drawn on a bank that closed two years ago. Judge Woodward ordered that Rance be brought before him today on contempt proceedings.

SEEKS TO INDICT 2 DOCTORS TODAY IN DEATH OF GIRL

State Bares Refusals to License Braune.

CRIMINAL COURT.

Robert Hicks, murder, sentenced to 20 years in the penitentiary by Judge John C. Lewe.

Al McQuirter, manslaughter, sentenced to 1 to 14 years in the penitentiary; **Frank Niperony**, larceny, sentenced to 1 to 20 years in the penitentiary by Judge Harry B. Miller.

Joseph Robeck, robbery, sentenced to 1 year to life in the penitentiary by Judge Denis E. Sullivan.

(Picture on back page.)

Indictments charging murder by abortion are to be sought before the grand jury today against Dr. Frank R. Braune, 306 South Wabash avenue, and Dr. Maurice L. Dale, 3658 Harrison street, in the death on Feb. 26 of Miss Marie Dwyer, 26 years old, 5215 Fulton street. The physicians are at liberty on bonds set in the Felony court last week when they were arraigned on murder charges.

The state department of registration and education revealed yesterday that in 1925 and again in 1927 its board of medical examiners refused to issue to Dr. Braune a license to practice medicine. The examiners asserted Braune was unable to satisfy them of his ability and his educational qualifications.

Nevertheless, the department asserted, Judge Fred Wolfe of the Circuit court of Sangamon county issued a mandamus on March 8, 1932, in Springfield, ordering the board of examiners to issue Dr. Braune a license. The board carried the case to the Appellate court, which upheld Judge Wolfe's order.

Record in Several Schools.

In 1907, Braune, though not then a high school graduate, obtained a degree from the former National Institute of Pharmacy here. He gained a high school diploma in Jefferson City, Mo., in 1914, and that same year failed to pass the medical examination in Tennessee.

He said he was a graduate of the National Medical university and of the St. Louis College of Physicians and Surgeons. The St. Louis institution closed ten years ago after disclosure during the "diploma mill" scandals that fraudulent medical credentials and diplomas had ben sold.

Dr. Braune was licensed here as a chiropractor in 1915, and the same year was granted an O. P. [other practicioner] license which permitted him to give treatments without the use of drugs or surgery.

Tennessee granted Dr. Braune a license to practice medicine in 1926.

Finds Source of Patients.

Assistant State's Attorney Irwin Clorfene revealed last night that the medical director of one of Chicago's largest hospitals had admitted sending a hundred patients to Dr. Braune.

Mr. Clorfene said he had been seeking Mrs. Mae Browne, wife of Sam Loo, a Chinese and former owner of the Via Lago, a north side night club, for questioning about her friendship with Dr. Braune. Mrs. Loo disappeared last week and $2,200 and eighteen diamonds are said by Mr. Clorfene to be missing from a deposit box held jointly by her and Dr. Braune.

Miss Wilda Mills, a roommate of Mrs. Loo at 1200 Sherwin avenue, yesterday told Prosecutor Clorfene that a man who said he was Dr. Braune threatened by telephone both her and Mrs. Loo if the latter did not return the money and diamonds. Miss Mills was assigned a police guard.

ROTHMOOR *coats and suits*

Jolly heart-warming tweeds with a defiant swagger that'll stir your sporting blood. Sleek luxurious dress weaves with a continental air you can't resist. It's a collection that's startling the country with its brilliancy, its versatility

$35

Other coats and suits $17.50 to $210—5th floor

Maurice L Rothschild

State at Jackson

Osteo·path·iks

the flexible nail-less shoes that need no breaking-in

$7

A revolutionary new construction results in a revolutionary new type of shoe—a shoe that follows the foot in action—that allows unrestrained freedom—that lets each foot muscle exercise and build up its own strength. And, in addition, it combines all the best features of former constructions: rich, long-wearing quality, lasting style distinction, perfect support

Thirty smart new models to choose from—8th floor

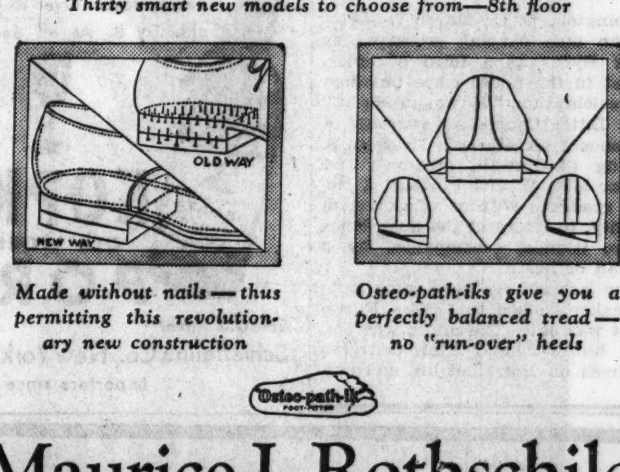

Made without nails—thus permitting this revolutionary new construction

Osteo-path-iks give you a perfectly balanced tread—no "run-over" heels

Maurice L Rothschild

State at Jackson

COUPON FOR TRIBUNE ACCIDENT INSURANCE POLICY

For New Policy or Renewal, $1.25 a Year

To secure the Chicago-Tribune-Federal $7,500.00 Travel Accident Insurance Policy, or to renew for another year one previously issued to you, cut out and fill in the application below and send it with registration fee of $1.25 to Tribune Insurance Dept., Federal Life Insurance Co., 168 N. Michigan Ave., Chicago, Ill. Remit by money order or check payable to Federal Life Insurance Company. (During the first five years, as provided in the policy, the value of all specific indemnities increases 10% each year the policy is renewed.)

☐ NEW POLICY OR ☐ RENEWAL

Check here if you wish new policy — Check here if you wish old policy renewed

APPLICATION *for* $7,500.00 TRAVEL ACCIDENT INSURANCE POLICY

Issued to Readers of the Chicago Tribune

If Renewal, write Policy Number here. No. ....

(If you wish a new policy ALL QUESTIONS BELOW MUST BE ANSWERED. If you wish to renew a Policy previously issued to you, indicate above and fill in name, address and policy number.)

Do you apply for a $7,500.00 Travel Accident Policy in the Federal Life Insurance Company, issued only to Readers of The Chicago Tribune?.....

What is your Full Name?..............................

Address? .... Number .... Street

.... City .... State

What is your Age?........Place of Birth?..............

Date of Birth? Month..............Day............Year..........

Are you Totally Blind or Deaf?..........Are you Crippled to the Extent That You Cannot Travel Safely in Public Places?..............

What is the name and address of person to whom you want this insurance paid in case you are killed? (If not answered insurance will be payable to your Estate.)

Beneficiary's Name?..............................

Relationship? ....

Address? ....

Do you certify that you are or will become a reader of the Chicago Tribune?..... ....

Sign your name here..............................

NOTICE: Not more than one policy will be issued to any one person. Issued Only to Applicants Over 10 and Under 70 Years of Age.

HASSEL'S

GENUINE CALFSKIN SHOES
Guaranteed 100% Solid Leather

$3.75

All Sizes and Widths To Fit Every Foot

Choose from 60 Smart and Conservative Styles

$3.75

Hassel's is a young man's shoe store, and that means it's an all-men's store. If we can satisfy the critical taste of young men in shoes, we can certainly suit their older brothers. More than sixty smart and conservative styles at $3.75 made from genuine calfskin with real oak tanned soles and guaranteed 100% solid leather. Remember, Hassel's guarantee satisfaction.

De Luxe Custom Made Shoes $8.45

Dearborn & Van Buren, N. W. Cor.

10,984 BANK EMPLOYEES

IN CHICAGO MAY BORROW FROM LOCAL

. . . and all other employed men and women in other salaried positions also qualify.

$25 TO $300 ON YOUR

Signature Only

NO ENDORSERS

1 to 20 Months to Repay

CALL AND LEARN

LOCAL LOAN Co

UNDER STATE SUPERVISION

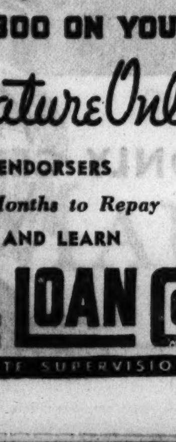

7 Convenient Offices:

7 W. MADISON ST. RANdolph 8400

1 N. CRAWFORD AVE. KEDzie 5900

8 N. OGDEN AVE. HAYmarket 4700

821 W. 63RD ST. ENGlewood 7800

1212 N. ASHLAND AVE. BRUnswick 3100

4013 MILWAUKEE AVE. AVEnue 1400

4761 N. WESTERN AVE. LONgbeach 2161

QUALITY ALWAYS

NISLEY

Gabardine

ONE EYELET TIE

3.95

Nisleys newest creation in Blue, Black, Brown and later in White, is smartly trimmed in leather to match. Sizes from 3 to 9, widths AAA to B.

217 S. STATE STREET (Chicago) . . . 1116 LAKE STREET (Oak Park)

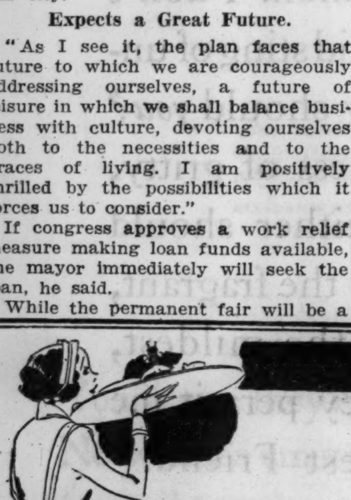

Today's 75c Menu
Five to Eight

MINTED GRAPEFRUIT CUP
SEAFOOD COCKTAIL
SPRING VEGETABLE SOUP
CONSOMME ALPHABETS

GRAPE JAM

BROILED HALIBUT
FRIED FILET OF PIKE
TARTAR SAUCE

FRICASSEE OF CHICKEN ON BAKING POWDER BISCUIT

FRIED SPRING CHICKEN

ROAST SUGAR CURED HAM
CANDIED SWEET POTATO

LAMB CHOPS A LA NELSON

CALF'S LIVER SAUTE WITH CRISP BACON, FRIED ONIONS

GRILLED TOP SIRLOIN STEAK

ROAST PRIME RIB OF BEEF

POTATOES SHERBET
CREAMED FRESH WAX BEANS

HEAD LETTUCE SALAD
CABBAGE AND PINEAPPLE SALAD WITH WHIPPED CREAM DRESSING

FRESH RHUBARB PIE APPLE PIE
COCOANUT CREAM PIE
STRAWBERRY SHORTCAKE
MRS. INBINDER'S BANANA LAYER CAKE
ASSORTED ICE CREAMS
CAMEMBERT CHEESE

ROLLS MUFFINS BREAD
COFFEE TEA MILK

75c Dinner

Five to Eight

Good food, correctly cooked . . . in variety that meets the requirements of the great majority . . . and we have somewhat of a reputation for cooking fish as it should be cooked.

Dinners with Wines $1.00 to $1.25

Luncheons—11 to 5 40c—50c—60c

Stevens BUILDING 8th floor Restaurant

17 NORTH STATE ST. 16 NORTH WABASH

HISTORIAN HITS HUGE SPENDING OF NEW DEALERS

Declares the Dole System Would Be Better.

New York, March 6.—[Special.]—Assailing the "extremely reckless spending program" of the national administration, James Truslow Adams, American historian, called upon the federal government today to restore the "wavering" confidence of the nation in President Roosevelt's régime by taking immediate steps to attempt seriously to balance the budget and to stabilize the currency to forestall inflation.

Mr. Adams, who has just returned from Europe, asserted the best way to national recovery lies in "the old fashioned method of closing down on expenses, saving money, and balancing the budget."

"When President Roosevelt took office he was faced with three crises—first, a psychological crisis, the people were in a funk; second, a social crisis, and, third, the economic crisis.

"Handled First Well."

"I think the President handled the first crisis magnificently and built up an entirely new feeling. As to the social crisis, he had to take measures that perhaps were not sound economically but, since the country had no dole and was far behind Europe in social measures, perhaps were necessary. But the economic problem has been handled badly, with a lot of half baked measures and a lot of money thrown away."

Discussing the measures taken to revive the prosperity of the nation, Mr. Adams warned that the policy of the government in paying farmers for not raising products is "building up trouble" for the time when all those people "have to go back to work." He asserted that an outright system of dole would be better than the existing plan.

Mr. Adams cited three examples of governmental waste in expenditure of relief money. He told of three acquaintances of his, all of whom were owners of farms in various sections of the nation, who were "literally forced" to accept money from Washington for not growing crops.

Never Had Grown Crops.

"In each case these men were owners of land on which the products which they were paid for to grow never did grow," he said. "One with a farm in the south received $1,500 because he didn't grow cotton, the second, in Connecticut, received the same amount for not planting tobacco, while the third, with a country home in Southampton, was offered 80 cents a bushel for not growing potatoes.

"All three men never grew these particular products on their lands. They simply received government money because they happened to own land in the region where the various crops were grown.

"When I think of the tens of thousands of people throughout the country that are receiving money for not working it frightens me, especially when I think of my income tax."

"Instead of priming the recovery pump by spending millions of government money a serious attempt to balance the budget and stabilize the currency must be made," he continued.

SPEAKER BYRNS BARS HULA DANCE FOR HOUSE AIDS

Washington, D. C., March 6.—(AP)—Hawaiian hula dancing is barred by Speaker Byrns as a form of entertainment in the house office building.

For a celebration, "Hawaiian Night," by the Little Congress [a group of congressional secretaries], Delegate S. W. King of Hawaii, arranged last night for Miss Libana Furtado, a Hawaiian graduate student of Columbia university, to interpret the hula dance of those islands, accompanied by a Hawaiian orchestra.

At the last minute word came from the speaker's office that Miss Furtado's act was out. The music was permitted, however, and King delivered an address on Hawaiian life and customs.

Easy Money Lure for Administration Votes on President's Work Relief Bill

BY ARTHUR SEARS HENNING.
[Chicago Tribune Press Service.]

Washington, D. C., March 6.—[Special.]—With prospective allotments of government easy money as lure for votes for the administration, a tremendous struggle over the President's five billion dollar work relief bill was in progress today behind the scenes in the senate.

And above the din of the battle crackled the announcement by Relief Administrator Harry Hopkins that the number of persons on the dole has reached the all time high of 22,375,000. There are more persons out of work than a year ago and 4 million more on relief than when President Roosevelt was inaugurated two years ago.

Victory Not Assured.

As the lines re-formed in support of the President's average $50 a month "security wage" on relief projects on the one hand and of the prevailing wage advocated by William Green, president of the American Federation of Labor, on the other, it appeared that victory for Mr. Roosevelt as a result of the deals in camera is far from assured.

While administration leaders were congratulating themselves on winning over Republican Senators Warren R. Austin and Ernest W. Gibson of Vermont in consideration of promises of a flood control allotment for Vermont from the five billion fund, Senator Pat McCarran [Dem., Nev.] asserted he will gain two votes for the prevailing wage amendment from the ranks of those who opposed it the first time. The amendment was adopted originally by a majority of one. It was that reverse for the President which caused the administration to send the bill back to committee.

A great deal of animosity welled up out of the clash of the opposing forces. The taunt that they had placed "pork above principle" was flung at Senators Austin and Gibson. Both senators, while declining to discuss the matter with reporters, indicated that they would have something to say in explanation of their position in the forthcoming debate.

Original Vote Strategy.

As to principle, it appears that both Vermont senators were among those Republicans who voted for the prevailing wage amendment from motives, not of principle, but of strategy. They favor the security wage, but voted for the McCarran amendment in order to defeat the President and force concessions from the administration.

Senator Austin professed to be animated solely by the desire to compel the earmarking of funds for each work relief project instead of giving the President a five billion blank check. A pretense of such earmarking was made in the revised bill by the appropriations committee, which, however, gave the President an 800 million dollar leeway in disregarding the earmarking.

Senator Gibson frankly stated that he was interested in getting flood control funds for Vermont, in which state floods in recent years have caused enormous property damage. He estimated that the ravages of floods have cost Vermont $90 per capita. He was rewarded by an earmarking of 350 millions of the five billion fund for "flood control, sanitation, prevention of soil erosion, reforestation."

Demand Detailed Information.

Senator Carter Glass [Dem., Va.], chairman of the appropriations committee, said he hoped to get the revised bill up for consideration in the senate tomorrow.

The senate today adopted without opposition a resolution offered by Senator Harry F. Byrd [Dem., Va.] calling for detailed information from the administration on the expenditure of the 3 billion 300 million public works fund by Public Works Administrator Ickes. Senator Byrd predicted that the information would demonstrate that not more than two billions instead of the 5 billions asked could be providently employed for work relief.

What Resolution Asks.

The Byrd resolution calls for the following information:

"First—Total cash disbursed to March 1, 1935.

"Second—Balance unexpended out of the amount appropriated.

"Third—A list of projects, both federal and nonfederal, and their locations on which disbursements have been made, the amount of such disbursements and an estimate of the cost of completing each project.

"Fourth—A list of future allocations authorized, both federal and nonfederal, which the government of the United States is obligated to make and on which no expenditures have as yet been made.

"Fifth—A list of projects to which allocations of money were made, and the money subsequently impounded, and why impounded.

"Sixth—A list of allocations of money for public works that have been diverted to pay ordinary or other expenses of the government.

"Seventh—Copies of memorandum or agreements committing the United States government to the building of public works upon which no expenditures have as yet been made.

Huge Relief Load Grows.

Relief Administrator Hopkins said there are 5,400,000 families, averaging four persons each, and 775,000 single persons on the dole today. It is costing 5 millions a day to maintain them.

Mr. Hopkins has ordered 314,711 persons cut off the federal rolls in Arkansas because that state has failed to raise $250,000 a month as its share of the cost. He declined to comment on a statement by Gov. Futrell of Arkansas that "mobs will be running loose in this state" unless relief funds are obtained.

The federal administrator refused a request by Gov. Davey of Ohio that the federal government take over relief in that state. He asserted that the governor's tours of the state were for the purpose not of inspecting relief conditions but of "campaigning for votes." As to whether he would withhold funds from Ohio unless it puts up 1 million dollars for the last half of March Mr. Hopkins said, "We will cross that bridge when we come to it."

Gov. Davey said he could not "in good conscience ask the legislature to force upon the people of Ohio an additional tax burden as long as they know that there is so much waste in the present relief program. The relief setup has too much red tape, too high an overhead cost."

Mr. Hopkins retorted, "Nonsense," and asserted Davey's charges are "an outrageous indictment of the thousands of fine citizens who have volunteered their time and effort to administer relief in Ohio."

RENO DIVORCE IS GRANTED TO BETTY M'CORMICK

Reno, Nev., March 6.—[Special.]—A new chapter in the life of Betty McCormick, whose pretty face lifted her from behind an Albany, N. Y., department store counter to marriage into the prince of Wales' set in London, was written by a judge here today.

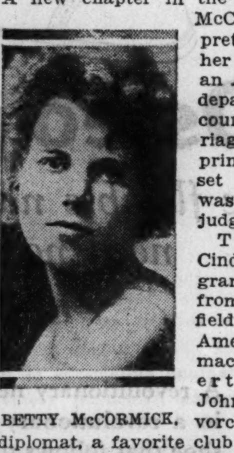
BETTY McCORMICK.

The Albany Cinderella was granted a divorce from the Chesterfield of Anglo-American diplomacy, John Robert Lawson-Johnston. She divorced the British diplomat, a favorite club fellow of the prince of Wales, so that he can—no later than next Saturday—marry a new love, Mrs. Dorothy Wiley Gardiner John.

Both Mrs. John and Lawson-Johnston have been married twice before. His first wife was Barbara Guggenheim of the copper Guggenheims. Then, as long ago as 1928, he surprised his aristocratic associates by leading pretty Betty McCormick, prize winning beauty who worked in an Albany department store, to the altar.

Rumbling Baggage Trucks to Creep on Rubber Tires

No more will sleeping passengers in trainsheds be disturbed by the rumble of baggage trucks across brick and concrete platforms. The Chicago and North Western railway announced yesterday they are shoeing all their steel wheeled baggage trucks with rubber tires made from discarded automobile tires cut down to size.

COUNTY RAISES PAY OF 522 AND ADDS 86 JOBS

The 1935 county budget, examined in detail after its publication yesterday, disclosed that the county board had granted salary increases to 522 pay rollers and had created 86 new jobs in addition to 75 ordered by the Circuit court judges for the fee offices.

The pay raises are the first granted in several years. The 1935 budget, instead of showing a reduction, is $1,300,000 higher than that of 1934. Of this sum, the job and salary changes account for $900,000, including many increases in the lump sum appropriations for "extra help." The additional amounts provided for seasonal staf expansions are equivalent to adding several hundred full time salaries to the rolls.

Forgotten Men Are Angry.

There were mutterings among those of the county's 4,000 employés who have taken pay cuts and who were not included in the 1935 pay boost.

One county department head, who criticized some of the increases because they threw salaries of fellow workers out of line, said that many of the employés were bitter.

One new job was created, that of assistant chief of addressograph and tax machine division under the superintendent of public service, for Mrs. Julia Gragdio, sister of County Commissioner Lucy Palermo, it was stated. The salary was fixed at $250 a month.

Bounty a Bit Spotty.

Miss Anna Moran, a sister of Ald. T. F. Moran [16th], an employé in the bureau of public welfare, went from $161.50 to $181.50 a month.

Some of the increases represented restoration of the 15 per cent pay cut instituted as a measure of economy several years ago, but 3,500 employés did not get this restoration. In other cases odd lump sums constituted the pay boosts. They included also pay increases for employés of the county fee offices which are under the control of the judges.

The county departments, the new jobs, and the number of salary boosts in addition to new jobs, follow:

	Jobs.	Salary raises.
President's office	2	1
Committee clerk's office	2	3
Controler's office	4	2
Public service office	6	11
Sherif [all departments]	Fee office	116
Civil service	1	1
Oak Forest infirmary	10	1
County hospital	18	295
Public welfare bureau	19	44
Highway	23	5
County treasurer	Fee office	2
County clerk	Fee office	4
All courts	Fee office	6
Miscellaneous	1	31
Total	86	522

The above figures do not include 49 new regular jobs under the assessor, which will require $400,000.

FIRE IN NIGHT CLUB.

Milwaukee, Wis., March 6.—[Special.]—The Miami club, 618 East Clybourn street, a night club, operated by Frank Maglio, was damaged by fire today. The fire, discovered by a passerby, was between the walls and damage chiefly was from smoke.

Willow Springs Boy, Hurt Skating, Fights for Life

Michael Herbert Jr., 10 years old, of Willow Springs, was reported to be in a serious condition last night as a result of an infection that developed after he fell and injured himself while skating two weeks ago. Several employés of The Fair store, where the boy's father is employed, went to the Billings Memorial hospital to offer blood for a transfusion. Dr. Howard C. Hatcher of the hospital staf said the volunteers will be called upon if a transfusion is found necessary.

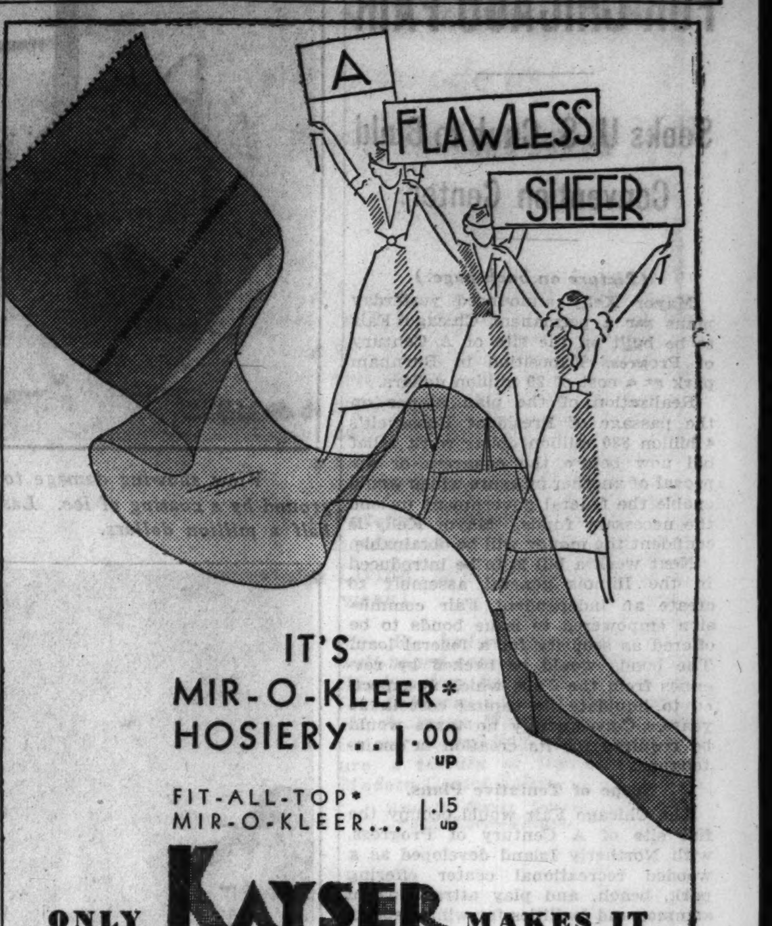

IT'S MIR-O-KLEER* HOSIERY.. 1.00 up

FIT-ALL-TOP* MIR-O-KLEER... 1.15 up

ONLY KAYSER MAKES IT

*TRADE MARK U. S. PATS. NOS. 1,969,307 AND 1,890,299

Even love couldn't stand this neglect

●Their friends called it a perfect marriage — thought them the happiest couple in town. But Ted became careless about his appearance—doesn't shave as clean or as often as he should. No wonder his wife grows more and more irritable every day.

Why should any man embarrass his wife by neglecting to keep clean-shaven! Today's Gillette "Blue Blade" is especially processed to shave the tenderest skin without irritation. Even two shaves a day, when necessary, are easy, comfortable. Find out for yourself—buy a package of Gillette "Blue Blades" today.

Reputable merchants give you what you ask for. In stores where substitution is practiced INSIST ON

Gillette Blue Blades

Now 5 for 25¢ · 10 for 49¢

SOCIAL SUCCESS IS SURE, SEÑOR, IF YOU MIX THAT FAMOUS BACARDI COCKTAIL THIS WAY—

1 jigger of Bacardi
Juice of half a green lime
½ teaspoonful granulated sugar
Shake well in cracked ice

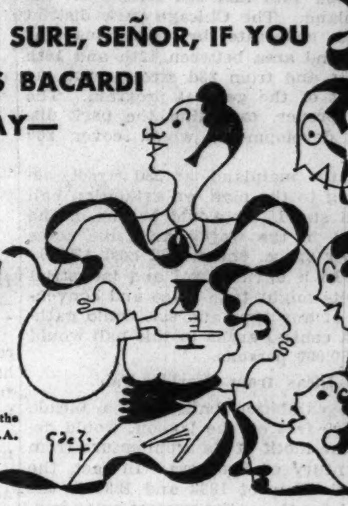

BACARDI

Avoid substitutes. See the bottle

A Schenley Import

Schenley Import Corp., sole importer for the United States for Compania Ron Bacardi, S.A.

OLD WORLD TREASURE...

Fine imported medium tawny wine of exquisite character and bouquet. Over 10 years old. Try it. At all dealers.

KOPKE OLD WORLD PORT

Sole U.S. Agents:
Schieffelin & Co., New York City
Importers since 1794

This New "Rub" is Safe for Baby

(A WELCOME DISCOVERY)

A new and powerful "rub" that begins its work in ten seconds!

Its vapor is *volatile*, and spreads rapidly through the cold area, even down into the bronchial tubes.

Yet so perfectly harmless you may use it on the baby.

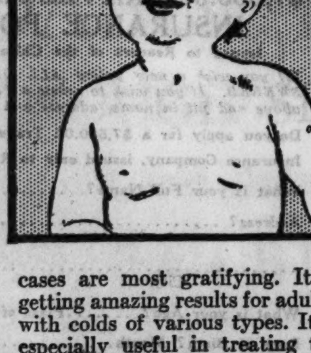

This new penetrant will often relieve head colds in a few moments. A chest cold overnight. Or ease an irritated throat like no spray or gargle you ever tried. Pine Balm gives you an entirely new weapon for fighting colds. It is not a mere surface rub that brings a temporary sensation of warmth. It is not another ointment whose vapors merely clear the head. This volatile rub reaches the air passages; penetrates to the spots where colds settle.

TO PARENTS:

Give your children the advantage of this new and more effective way of treating colds.

Pine Balm is a real discovery and is regarded a distinct step forward in the treatment of colds. Reports of its efficacy in many cases are most gratifying. It is getting amazing results for adults, with colds of various types. It is especially useful in treating the child whose stomach is easily affected by internal medicines. Because children are so frequently upset by dosing, none should be without this new and more effective cold relief.

Local druggists have been supplied. Get the name right, and get the right preparation: ask for Dr. Caldwell Pine Balm.

Pine Balm is a real discovery.

TAKE ME ALONG I'm your best friend I am your Lucky Strike

Copyright 1935, The American Tobacco Company.

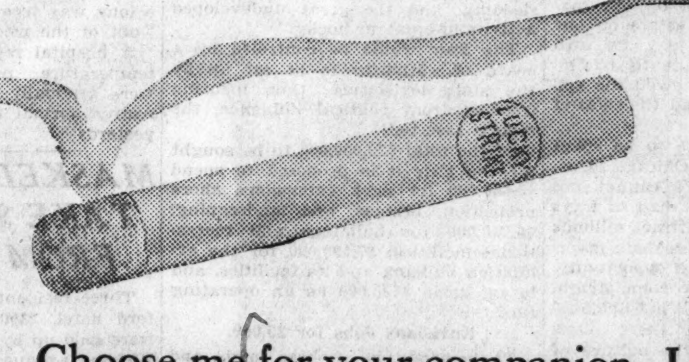

Choose me for your companion. I don't tolerate the bitterness, the acrid sting of undeveloped top leaves. Why should *you*? I don't tolerate the harshness of gritty, tough, bottom leaves. Neither should you. I give you exclusively the fragrant, expensive center leaves—the mildest, the best-tasting of all. They permit me to sign myself "Your Best Friend."

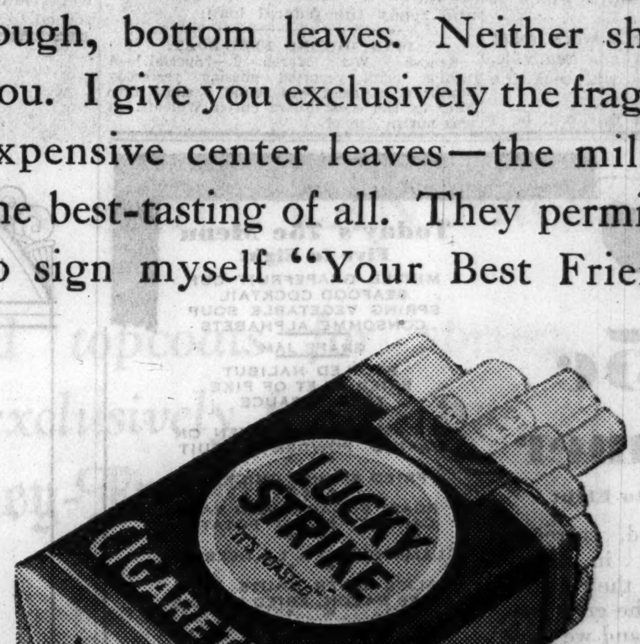

LUCKIES USE ONLY CENTER LEAVES . . . CENTER LEAVES GIVE YOU THE MILDEST SMOKE

They Taste Better

STOLEN POLICE AUTO IN CRASH AT HIGH SPEED

Thief Passes Red Light and Hits Car.

Two youths riding in a stolen policeman's car equipped with a siren sped down Southport avenue yesterday afternoon at 60 miles an hour, and with siren screeching passed through a red light at Diversey avenue and crashed into the automobile of Stephen Conley, 42 years old, 1548 South Leavitt street, injuring him probably fatally.

The thief and driver of the car, James Patton, 17 years old, 4412 North Lincoln street, and his companion, Clarence Hanson, 19 years old, 3849 Greenview avenue, were captured by witnesses. Hanson was slightly injured.

Patton told Capt. Thomas J. Duffy of the Sheffield avenue station that he stole the car Monday night from a public garage near the home of Policeman James A. Aman, 4638 North Hamilton avenue, the owner. Patton was released from the Bridewell last Dec. 20 after serving 80 days on two charges of burglary.

Conely, a laborer, was taken to the Alexian Brothers hospital.

Killed on Rail Crossing.

John Neufeld, 58 years old, 11758 South Morgan street, was killed instantly yesterday afternoon when the truck he was driving was struck by a switch engine on the Pennsylvania railroad tracks at Halsted and 118th streets. Neufeld, a machinist for the Pullman company, disregarded the signals, witnesses said.

Mrs. Alice Hall, 78 years old, 2420 Arthington street, was fatally injured last evening when she was struck at Western avenue and Polk street by an automobile driven by Richard Ernst, 24 years old, 1813 North Sawyer avenue. She died several hours later at the county hospital.

These deaths and four others increased the 1935 Cook county motor death toll to 157. Up until 4 p. m. yesterday 127 had been killed this year in automobile accidents within the Chicago city limits, and 2,497 injured.

The other deaths yesterday:

Edward Day, 32 years old, 1649 West 60th street. Fatally injured when struck by an automobile while crossing 59th street at Paulina street yesterday morning. Anthony Rachelin, 20 years old, 6138 South Honoré street, a baker's helper, driver of the car, did not stop after the accident, but was captured several blocks away by Frank Radtke, 5950 South Hermitage avenue, another motorist who saw the accident. Rachelin was ordered held to the grand jury.

Carl Green, 47 years old, 4115 West Harrison street. Died yesterday afternoon of injuries incurred Tuesday night when the automobile in which he was riding was struck by another at Springfield and Gladys avenues. Paul Noonan, 35 years old, 1012 North Austin boulevard, driver of the other car, was not held. This accident would have been impossible on an elevated highway, police pointed out, because there is no cross trafic on such a highway.

James Leonard Jr., 10 years old, 1044 West Thirty-fourth place. Fatally hurt when he was struck by an automobile while roller skating near his home. Albert Kaminski, 1058 West Thirty-fourth street, driver of the car, who took the boy to the St. Paul's hospital where he died, was held.

Andrew Ingmanson, 60 years old, 14908 South Morgan street, Harvey, laborer. Died in the Ingalls Memorial hospital in Harvey yesterday of injuries incurred when he was struck Tuesday night by an automobile while he was crossing the street near his home. Louis Strapp, 24 years old, 15631 Lexington street, driver of the car, was ordered held for an inquest.

BETTY GOW ARRIVES HOME

The former nurse of the slain Lindbergh child (right) shown walking through the customs building at Southampton upon her arrival in England. She had been in America to testify for the state in the trial of Bruno Hauptmann. [Acme Photo.]

STREET CAR MEN AID PROGRAM FOR TRAFIC SAFETY

In coöperation with Mayor Kelly's Keep Chicago Safe campaign, all of the 6,000 street car motormen in the city have been asked to take down the license numbers of automobile drivers who violate trafic regulations, it was announced yesterday by Capt. David Flynn, commanding the trafic division of the police department. The motormen were enlisted in the safety drive on March 1 and have already filed 72 complaints against motorists.

Ninety policemen assigned to the accident prevention detail were summoned to the captain's office at the detective bureau yesterday and were ordered to notify the violators to appear there. Capt. Flynn said he would not bring charges against these drivers for their first offenses, but would give them a lecture on the danger to which they are subjecting pedestrians.

"We want to treat these people courteously," Capt. Flynn declared, "and merely give them a warning. They will be given several days in which to appear at my office, but if they do not come in, warants will be issued for their arrest. In the event of a second offense the drivers will be arraigned in the Safety court."

The motormen have been requested to be on the lookout particularly for those drivers who pass street cars on the left and those who drive within ten feet of a street car while passengers are getting on or alighting.

The motormen are instructed to take the license number of the drivers who disobey the regulations and also to obtain the name and address of a passenger on the street car, who will be asked to appear as a witness against the motorist.

AVOIDABLE
Chicago's 1935 Trafic Toll

Over 98 per cent of the city's automobile accidents are of a nature physically impossible on an elevated highway.

REPORTS BOY CAR THIEVES; SON IS FIRST ONE SEIZED

Mother's Story Uncovers Joyride Ring.

AUTOMOBILE THEFTS.
Automobiles stolen, 28; recovered, 23; stripped, 1 [from police records for 24 hours ending at midnight Tuesday].

(Pictures on back page.)

Mrs. George Morgan, 6321 South Maplewood avenue, a former president of the Parent-Teachers' association of the Harper High school, complained recently to the police that youths in the neighborhood were endangering lives by reckless joy riding in stolen automobiles. After an investigation policemen from the office of State's Attorney Thomas J. Courtney arrested eleven of the alleged offenders. The first boy seized was George Morgan Jr., 17 years old, son of the woman who complained.

Morgan was questioned by Gus Bartels, head of the auto theft bureau of the state's attorney's office, and, after confessing to a number of automobile thefts, named the others and they were seized yesterday. All are reported to have admitted their guilt.

All Suspects Youngsters.

Those being held, besides Morgan, are: Robert Roll, 16 years old, 6531 South Campbell avenue; Arthur Sagert, 15, of 6330 South Campbell avenue; Robert Kell, 15, of 2741 West 66th street; Russell Lockwood, 18, of 6024 South Winchester avenue; Marvin Connolly, 20, 2025 West 71st street; John Kazanova, 16, 1906 West 61st street; Eugene Tausz, 18, 6201 South Richmond street; Carroll Harrington, 18, 6211 South Artesian avenue; James Cunningham, 16, 5375 South Rockwell street, and Lawrence Costello, 17, 6036 South Honore street.

According to Investigator Bartels, Morgan and the others admitted the theft of many automobiles which they used for joy rides, abandoning them when the gasoline tanks were empty. It was denied any ever were sold. Automobile keys were found in the pockets of most of the youths and they bragged to the arresting officers that they were able to open some of the smaller locked cars in forty seconds, "even with cold hands."

Youths Keep in Practice.

Mr. Bartels said the boys admitted that "just to keep in practice in opening doors" they would often turn on the ignition just to run down the batteries.

Sometimes, after tiring of cars, they would wreck them against lamp posts, the boys said.

Investigator Bartels said none of the youths would be turned over to the juvenile authorities, but that he would take them before the grand jury this week and seek their indictment for trial in the regular Criminal courts.

SHOOTS SELF TO DEATH.

Moline, Ill., March 6.—[Special.]—William Williams, 35, ended his life tonight by shooting himself.

Five Bills Offered to Guard Auto Owners From 'Holdups'

BY HAL FOUST.

[Chicago Tribune Press Service.]

Springfield, Ill., March 6.—[Special.]—Five bills were introduced in the general assembly here today to protect the motoring public from crooked police and justices of the peace. The measures in brief are as follows:

1. Repeals the forty-five mile an hour speed limit.
2. Evidence obtained by "speed traps" methods would be inadmissible against a defendant in court.
3. Provides a severe penalty for justice of peace and policeman conspiring to split court fees in trafic cases.
4. Repeals the $10 minimum fine for disobeying a stop sign.
5. Requires justices of the peace to maintain public records.

Sponsored by Motor Club.

The "speed trap" and the speed limit bills were introduced by Representative John R. McSweeney [Dem., Chicago]. He is chairman of the house motor vehicle committee. The other three were presented by Representative Richard Lyons [Rep., Mundelein]. All five were sponsored by the Chicago Motor club.

The repeal of the forty-five mile an hour speed limit would not modify enforcement as it is now practiced by law-abiding highway patrolmen. The present statute, as it is written and as it has been interpreted by the Illinois Supreme court, permits a faster pace when it is not "greater than is reasonable and proper having regard to the trafic and the use of the way" and when it does not endanger the life or limb or property of any person.

The "speed trap" bill would require police on highway patrol duty to wear uniforms and to ride vehicles readily identified. Any violation of those regulations would prohibit them from testifying against a defendant in a trafic case.

On the theory that their presence on the highway is a more effective deterrent to trafic violations than any number of arrests, the police would also be prohibited from using a stop watch from a hideout in obtaining evidence in speed cases.

The penalty for justices of the peace and police who handle trafic cases for personal gain is aimed at a practice more common than has ever been exposed.

Provides Stiff Penalties.

The punishment for such a conspiracy which would be provided by the bill is a fine of $200 and removal from office. Representative Lyons would also subject justices of the peace to a fine of $500 and removal from office for failure to keep records of collections and disbursements and would provide a fine of $1,000, a year's jail sentence and removal from office for a magistrate failing to remit the assessments in trafic cases to the designated police fund.

The house today received a sixth bill of concern to automobile owners. Representative Frank Ryan [Dem., Chicago] would amend his anti-theft act passed by the last general assembly. That law has been instrumental in the saving of $10,000,000 a year to motorists through the lower insurance rates and lessened theft losses. He would require owners of private garages to report to the police or to the sherif a description of vehicles housed therein by leasees.

PANATELES WINS HIS FREEDOM ON A TECHNICALITY

Milton Panateles, whose temporary release on a writ of habeas corpus two months ago caused Attorney Joseph B. Lofton of the Chicago Bar association to be cited for contempt of court, was granted permanent freedom yesterday in Chief Justice Denis E. Sullivan's Criminal court. The release, however, was not accomplished through his own attorney but by a technicality discovered by Assistant State's Attorney James V. Cunningham.

After an examination of the court records it was discovered that Panateles was entitled to freedom under the four term act. This provides that any defendant held in jail for four months without trial due to no fault of his own is entitled to release. Panateles spent nearly two years in the penitentiary for robbery without a trial of record.

Panateles was convicted in Judge Harry Fisher's court in 1932 for robbing a Halsted street hotel owner. Later Judge Fisher granted him a new trial. Judge Joseph David set aside Judge Fisher's order and Panateles was taken to the penitentiary. This left the record showing no trial. Attorney Lofton was cited for contempt when he obtained Panateles' temporary release by a writ of habeas corpus in Du Page county contrary to Judge Sullivan's orders. Lofton's contempt case is still pending before Judge Sullivan.

AUTO INJURIES FATAL.

Beaver Dam, Wis., March 6.—[Special.]—Willis, 10 year old son of Mr. and Mrs. William Schmidt, near here, died today from injuries received when struck by an automobile driven by G. J. Boucette, Racine.

MANDEL BROTHERS
a store of youth a store of fashion a store of moderate price©
Store Hours, 9:30 A. M. to 6 P. M.

Don't miss it! New, Modern Corset Salon!
Luxurious Satin
inside as well as outside in
Bien Jolie Foundation
$10

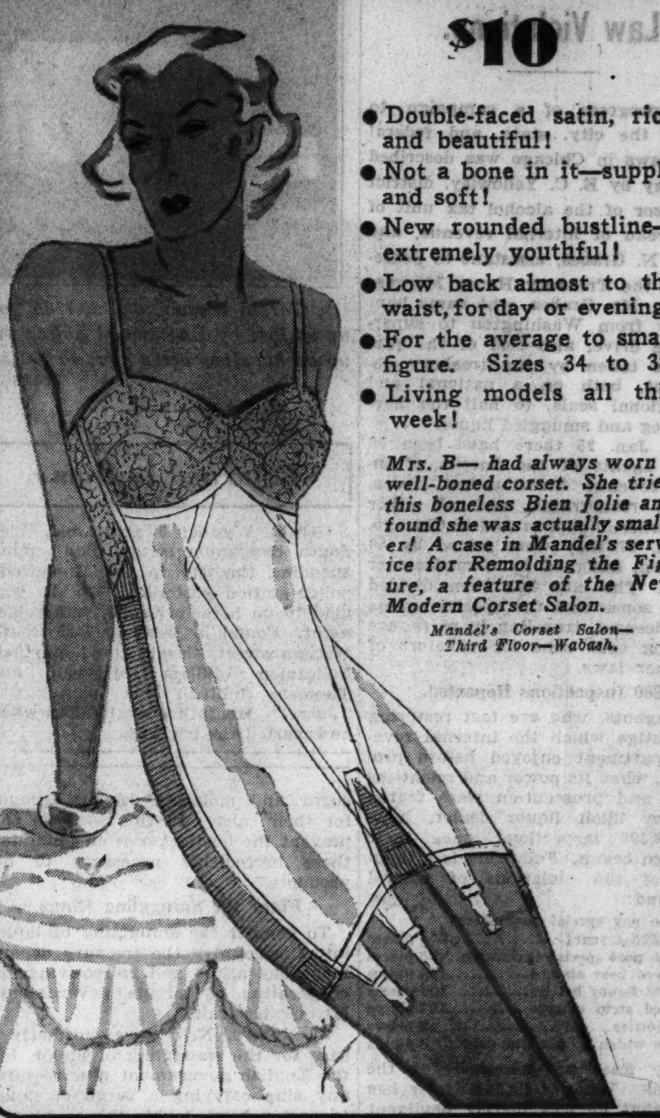

- Double-faced satin, rich and beautiful!
- Not a bone in it—supple and soft!
- New rounded bustline—extremely youthful!
- Low back almost to the waist, for day or evening!
- For the average to small figure. Sizes 34 to 38.
- Living models all this week!

Mrs. B— had always worn a well-boned corset. She tried this boneless Bien Jolie and found she was actually smaller! A case in Mandel's service for Remolding the Figure, a feature of the New Modern Corset Salon.

Mandel's Corset Salon—Third Floor—Wabash.

ADVERTISE IN THE CHICAGO TRIBUNE

3 Days Only

Sienna Portrait Taken of You.....
Special at $1 Large 8x10 Size
Unmounted ready for framing

A new Jean Sardou Photograph fashion that everybody raves about . . . a fine study of you, in this rich Sienna tone and deeply embossed, will bring out all your natural loveliness.

No Appointment Required

Jean Sardou Studio Seventh Floor

CARSON PIRIE SCOTT & Co

O-G
O'CONNOR & GOLDBERG

$5.50

This model patented by U. S. Patent Office for O'Connor & Goldberg's exclusive presentation in Chicago.

You'll say they're smart!
No wonder smart women
are talking about

O-G GADABOUT SLACKS
in GENUINE ROUGH SPRING BUCKO
Lightweight, soft, supple and glove-fitting . . . featured in
BROWN • BUFF • BLUE • GREY

O-G STORES for WOMEN
205 STATE STREET, South at ADAMS (Republic Bldg.)
4616 Sheridan Road · 159 Madison Street, West · 3300 Lawrence Avenue
6348 Halsted Street, South · 2748 Milwaukee Avenue · 1253 Milwaukee Avenue
835 63rd Street, East · 4040 Madison Street, West · 3225 Roosevelt Road
O-G OUT-OF-THE-LOOP STORES ARE OPEN TONIGHT
O-G

WAKE UP YOUR LIVER BILE—WITHOUT CALOMEL
And You'll Jump Out of Bed in the Morning Rarin' to Go

If you feel sour and sunk and the world looks punk, don't swallow a lot of salts, mineral water, oil, laxative candy or chewing gum and expect them to make you suddenly sweet and buoyant and full of sunshine.

For they can't do it. They only move the bowels and a mere movement doesn't get at the cause. The reason for your down-and-out feeling is your liver. It should pour out two pounds of liquid bile into your bowels daily.

If this bile is not flowing freely, your food doesn't digest. It just decays in the bowels. Gas bloats up your stomach. You have a thick, bad taste and your breath is foul, skin often breaks out in blemishes. Your head aches and you feel down and out. Your whole system is poisoned.

It takes those good old CARTER'S LITTLE LIVER PILLS to get these two pounds of bile flowing freely and make you feel "up and up." They contain wonderful, harmless, gentle vegetable extracts, amazing when it comes to making the bile flow freely.

But don't ask for liver pills. Ask for Carter's Little Liver Pills. Look for the name Carter's Little Liver Pills on the red label. Resent a substitute. 25c at drug stores. ©1931 C. M. Co.

QUALITY, VALUE—ABOVE ALL, YOUR SATISFACTION

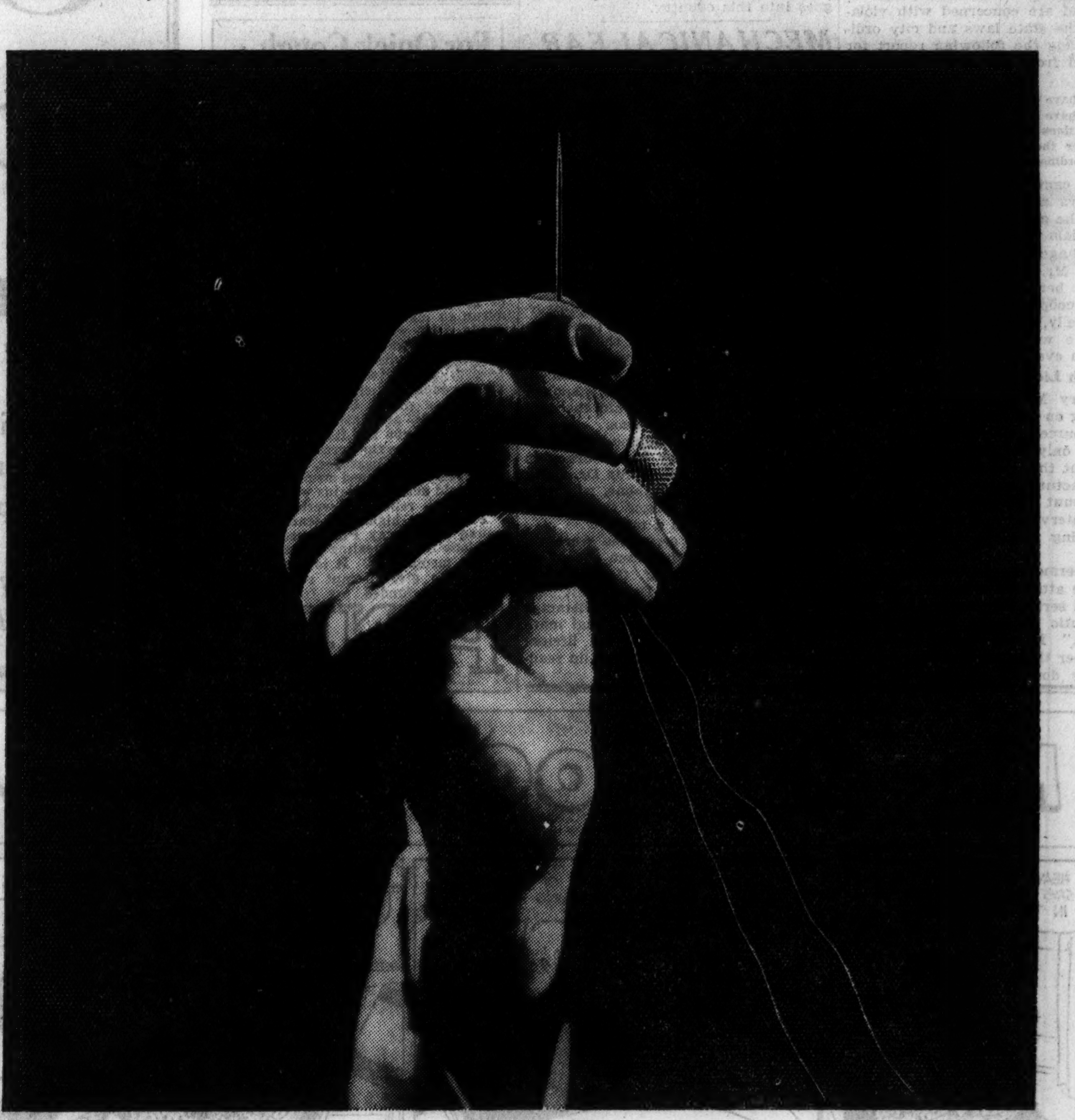

AS FINE AS HUMAN SKILL CAN PRODUCE

new suits and topcoats for spring
customized exclusively for us by
Hickey-Freeman

De luxe Canterbury suits, $85
Londonaire suits at $75
Travlwear suits, $65
Special group, $50
2nd floor

Worumbo camel hair polo coats, $110, $120
South American llama coats, $80
Glen Spray topcoats, $65
Special group, $50
6th floor

MAURICE L ROTHSCHILD
MINNEAPOLIS · State at Jackson CHICAGO · ST. PAUL

POLICE AND U. S. AGENTS UNITE IN LIQUOR CLEANUP

Search Chicago for Rum Law Violations.

The progress of a campaign to enforce the city, state, and federal liquor laws in Chicago was described yesterday by E. C. Yellowley, district supervisor of the alcohol tax unit of the bureau of internal revenue, and Harold N. Grabes, assistant to Secretary of the Treasury Henry Morgenthau Jr. Mr. Grabes, who came here recently from Washington to supervise the drive, also told of the precautions taken by the treasury department, both on a national and international scale, to halt the flow of bootleg and smuggled liquor.

Since Jan. 25 there have been 50 special agents of the bureau of internal revenue investigating stores, taverns, restaurants, and all other places where liquor is sold in Chicago. On Feb. 27 they were joined by 50 policemen, assigned by Commissioner Allman. The city has been divided into 50 zones and the special agents and policemen, traveling in pairs, are searching each zone for violators of the liquor laws.

8,360 Inspections Reported.

The agents, who are fast restoring the prestige which the internal revenue department enjoyed before prohibition, when its power and relentless pursuit and prosecution were feared by every illicit liquor dealer, have made 8,360 inspections since their campaign began. Following is a tabulation of the violations of federal law found:

Failure to pay special government taxes [$25 a year]	374 places
Failure to post special tax stamp	85 places
Undestroyed beer stamps	138 places
Unstamped liquor bottles	104 places
Unattached strip stamps	107 places
Refilled bottles	9 places
Liquor on which no tax was paid	3 places

Heavy fines are assessed for the violations. When a liquor dealer has shown that he was merely negligent and not wilfully disobeying the federal laws the agents have given him twenty-four hours to comply and have compromised on the penalties. In the period from Feb. 25 to March 4 the agents collected $6,874 in fines.

Results of Police Canvass.

The policemen who accompany the agents and are concerned with violations of the state laws and city ordinances made the following report for the period from Feb. 27 to March 1, inclusive:

Failure to have city license	27 places
Failure to have state license	60 places
Other violations (such as keeping open after the hours permitted by city ordinance)	223 places

"This campaign to enforce the liquor laws and promote coöperation between the government and city and state officials was begun in New York six weeks ago and we then started in Chicago," Mr. Grabes explained. "In our work here we have enjoyed the complete coöperation of Gov. Horner, Mayor Kelly, and Commissioner Allman. We want the public, too, to help us in every way."

Watch Liquor Supply Sources.

Secretary Morgenthau is also concentrating on supervision of the liquor supply sources, Mr. Grabes said. To this end only forty glass companies throughout the country are permitted to manufacture liquor bottles, and they must account for their entire output at regular intervals to prevent the bottles from falling into the hands of bootleggers.

"Furthermore, the strip stamps which are attached to bottles are now numbered serially and are issued only to authentic distillers, rectifiers, and importers," Mr. Grabes declared.

"Another thing the treasury department has done is to have all corn sugar and molasses dealers account for their sales. In this way we can prevent the bootlegger from obtaining these ingredients necessary to his products."

Fight the Smuggling Rings.

To combat the smuggling of liquor into the country the treasury department has asked and is receiving the coöperation of foreign governments, Mr. Grabes said.

St. John's, N. F., was formerly a base for the smuggling of liquor, but the English government now requires any ship carrying a cargo of liquor to post a bond double the amount of the import tax to guarantee proper delivery at a United States port.

France is about to pass a law for a similar requirement, Grabes said. Cuba now forbids the export of its alcohol products to any of the Central American ports, once bases from which rum runners brought illicit cargoes into this country.

IDENTIFY BOY WHO WAS LOST

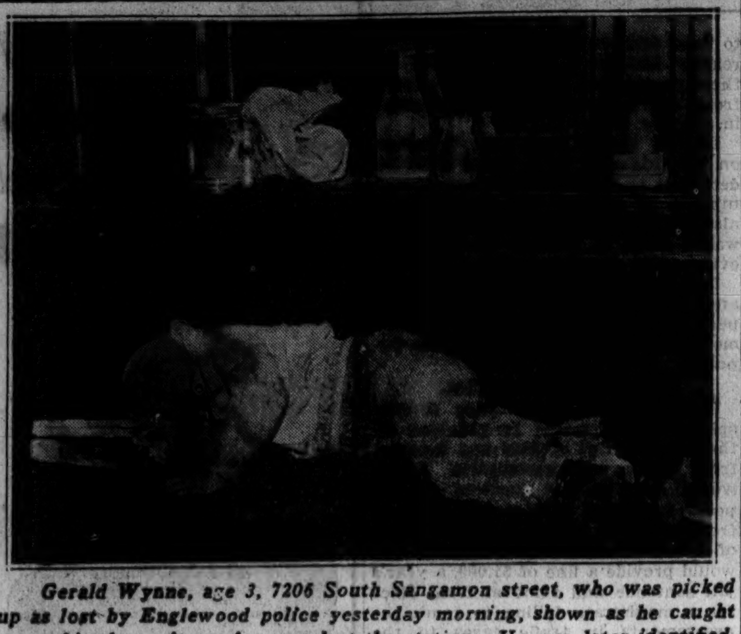

Gerald Wynne, age 3, 7206 South Sangamon street, who was picked up as lost by Englewood police yesterday morning, shown as he caught up on his sleep after a free meal at the station. He was later identified.
[TRIBUNE Photo.]

Returned to Home

Gerald Wynne, 3 years old, 7206 South Sangamon street, didn't mind spending the day in the Englewood police station yesterday. But he was glad to go home with his father last night. Found in front of 7435 South Morgan street, Gerald could only tell Policemen William Fitzgerald and Thomas Sullivan his name was "Jerry." His father located him when he reported the boy lost.

MECHANICAL EAR LETS DEAF 'HEAR' THROUGH FINGERS

With his finger tips on a small instrument known as a teletactor, Harry Goddard, a deaf youth, carried on a conversation with his teacher audible to a room full of listeners yesterday in the Medical and Dental Arts building, 185 North Wabash avenue.

Harry has learned to feel words by vibration in the teletactor, the invention of Dr. Robert H. Gault, professor of psychology at Northwestern university. Dr. Gault yesterday proved to the women's auxiliary of the Chicago Medical society before whom the demonstration was conducted, that his instrument will not only teach a spoken language, but will help train the deaf to speak as normal persons.

Harry, alert and composed, astonished the listeners by his accuracy in repeating audibly the words Dr. Gault spoke to him by microphone, which he heard through his finger tips on the small disc placed on a table.

The words and sentences were repeated in exactly the same accent as had been given by Dr. Gault. It is this characteristic, Dr. Gault explained, which makes the teletactor of value in teaching the normal manner of speech, avoiding the flat, lifeless utterances of those taught by lip reading.

SEIZE "KIDNAPER" OF INDIANA GIRL; RAPE IS CHARGED

South Bend, Ind., March 6.—[Special.]—Russell Knickelbein, 23, an ex-convict who was sought over four states as the kidnaper of a 17 year old South Bend High school girl, was in jail here tonight following his arrest at Dowagiac, Mich.

He admitted that he took Dorothea Emmons for an all day ride over northern Indiana yesterday, after driving away with her on the pretense of taking her to a doctor for treatment of an automobile injury, and that he raped her near Rochester, Ind.

At her home here, Dorothea's report of the "abduction" was closely inquired into by police and the department of justice. She alighted from a mud-spattered automobile in front of her parents' home about 9:30 last night, having been gone since 8:30 in the morning.

Though she insisted she did not make the trip voluntarily and said that the ex-convict had raped her, it was disclosed that the couple acted like newlyweds" and that she apparently rejected at least two opportunities to escape.

Information concerning their conduct on the trip was given police by two South Bend boys, Cecil Quier, 15, and Lester Maupin, 14.

For Quick Cough Relief, Mix This Remedy at Home

No Cooking! No Work! Real Saving!

You'll never know how quickly a stubborn cough can be conquered, until you try this famous recipe. It is used in more homes than any other cough remedy, because it gives more prompt, positive relief. It's no trouble at all to mix and costs but a trifle.

Into a pint bottle, pour 2½ ounces of Pinex; then add granulated sugar syrup to make a full pint. Syrup is easily made with 2 cups of sugar and one cup of water, stirred a few moments until dissolved. No cooking needed. This gives you four times as much cough medicine for your money, and it's a purer, better remedy. It never spoils, and tastes fine.

Instantly you feel its penetrating effect. It loosens the germ-laden phlegm, clears the air passages, and soothes and heals the inflamed membranes. This three-fold action explains why it brings such quick relief in severe coughs.

Pinex is a highly concentrated compound of Norway Pine, used for generations for its healing effect on throat membranes. It is guaranteed to give prompt relief or money refunded.

PINEX for Coughs

BAR ACCIDENT AS A CAUSE OF HEIRESS' DEATH

Foul Play Theory Gaining in Weight.

[Continued from first page.]

wife's trip to Boston last month, when she made a will leaving him $100,000 and an annuity of $12,000. It was also disclosed that he will probably receive about $200,000 more as a result of his wife's death.

Pruette again questioned Davidson about an automobile accident the couple had near Allendale, S. C., while on their honeymoon in January. Davidson said he received only slight bruises in the wreck, but that his wife's injuries were more serious.

The matter of the Davidsons' quarrels entered into the questioning of the colored butler. Though he asserted that his employers never quarreled, Pat Frank, a reporter for the Washington Herald, took the stand later and testified that the butler admitted to him that the Davidsons "sometimes" quarreled.

Waiter Tells of Tears.

Another witness was John Notragiacomio, bushy haired waiter at Montesanti's "spaghetti camp," which the Davidsons and their house guests, Mr. and Mrs. Campaigne of Montclair, N. J., visited early Wednesday morning after attending a charity ball at the Pinehurst Country club.

"Did you notice anything about Mrs. Davidson's behavior that night?" he was asked.

"When I started serving spaghetti she was crying," the waiter testified. "She took out her handkerchief and wiped her eyes. Tears were profuse."

Jane McMullen of Pinehurst and Hyannisport, Mass., one of the 18 persons in the Davidsons' party, also testified concerning the young bride's tears.

"Mrs. Davidson's expression while crying at the table made me feel she was fairly morbid and depressed," she testified. "She would stop crying and then start all over again. She wasn't crying until we sat down at the table."

Bernard Freeman, Pinehurst newspaper man, who attended both the charity and the spaghetti party, was questioned by J. M. Broughton, Raleigh attorney representing the Statler interests.

He said the party at Montesanti's was not boisterous and that there was little drinking. However, he said he recalled hearing Mrs. Davidson say, "I'm going to get tight." He said he saw her drink only wine though there was a highball in front of her on the table.

HIGH COURT UPHOLDS MICHIGAN SALES AND CHAIN STORE TAXES

Lansing, Mich., March 6.—[Special.]—The Michigan Supreme court today upheld the 1933 legislative act establishing a graduated chain store tax and indirectly upheld the constitutionality of the general sales tax.

The chain store law has been under attack from a number of concerns, the first test suit having been instituted by the C. F. Smith company, Detroit grocery firm, which was joined in appeal from a Wayne Circuit decision by 27 other firms, including the Kroger and A. & P. grocery chains, Woolworth, Kresge, Penney, Sears-Roebuck, and other leading multiple store concerns.

There should be 50% fewer Colds in Chicago if everyone uses PEPSODENT ANTISEPTIC

as used in recent scientific tests

Three times as powerful as other leading mouth antiseptics. Makes your money go three times as far

Diluted with 2 parts water it still kills germs in 10 seconds

LAST SUNDAY THE CHICAGO TRIBUNE PRINTED 69% MORE INDIVIDUAL WANT ADS THAN ANY OTHER CHICAGO SUNDAY NEWSPAPER

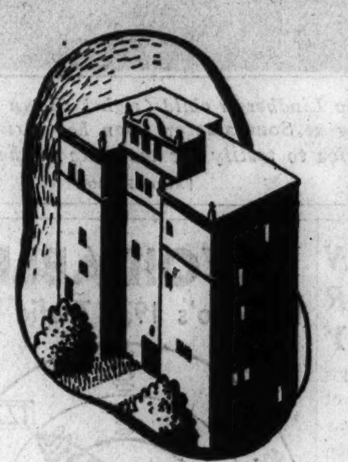

RENT YOUR APARTMENTS!
The surest way to reach the largest number of families looking for an apartment is through a low-cost Tribune want ad. Far more families in Chicago and suburbs read the Tribune than read any other Chicago newspaper. Call Superior 0100—Want Ad-Viser.

THINKING OF BUYING A CAR?
If you are thinking of buying a better car, read Tribune want ads. You will have a selection of hundreds of late model used cars to choose from. You will find prices and terms most attractive. Check Tribune want ads today!

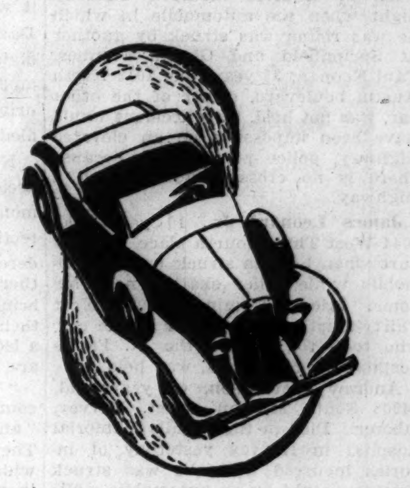

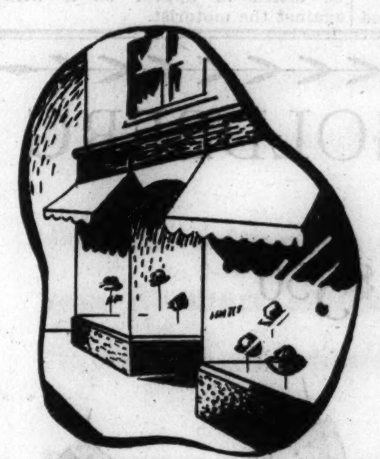

GET MORE BUSINESS!
If you own a small business, the way to make it grow and produce more profits is through low-cost Tribune want ads. Many businesses and services use want ads in the Tribune Business Directory. Ask a Tribune Want Ad-Viser to help you write a business-getting want ad. Call Superior 0100—Want Ad-Viser.

LIVE IN A COMFORTABLE ROOM!
You might just as well live in the most comfortable room available at the rent you want to pay. To find it, check Tribune want ads. Attractive rooms in private homes, the better rooming houses, and hotels in all parts of the city and suburbs are advertised in the Tribune daily.

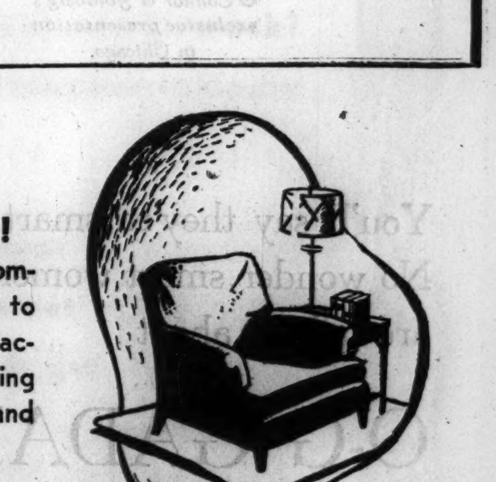

PROTECT YOUR KEYS—FREE!
Losing keys is annoying—and dangerous to your property if an unscrupulous finder can identify them. For your protection, attach this free key-ring tag which bears a serial number, known only to the Tribune. Tag requests finder to notify Tribune, which in turn notifies you. Distributed only at Want Ad Store in Tribune Tower, 435 N. Michigan Ave. Get yours today. No obligation to you.

STRESS SECRECY ON MONEY DEALS IN INSULL TRIAL

Auditors Trace Transfer of $66,000 in Checks.

BY PHILIP KINSLEY.

Samuel Insull, who is accustomed to hearing of billions and millions in connection with the tangled affairs of his once great utilities empire, sat in the Criminal court all day yesterday while attorneys for the state traced the course of a few paltry thousands of dollars in the books of the companies of which Insull once was the dictator.

Assistant State's Attorney hn O'Hora established the physical evidence of the embezzlement case against Insull in the course of the examination of two auditor witnesses.

It was shown that $66,000 of the funds of the Middle West Utilities company had found its way into the brokerage account of Martin Insull, brother of the defendant, by a devious route. It remains to be shown that Insull had anything to do with this.

Trace Martin Insull Deals.

Martin Insull, it was shown, at one time had a debit of $439,402 with the Jackson Brothers-Boesel company, brokerage house. At the time that Samuel Insull is said to have come to his rescue, early in 1932, the amount was much less, but the account was still in trouble.

It was shown that the credit of the Middle West company was given to Martin first in the form of a voucher, then as a cashier's check from the Terminal National bank. The advance was charged on the books of the Middle West company as an advance to the Mississippi Valley Utilities Investment company, a subsidiary. It showed up later on these books as an open account with Martin Insull.

State to Stress Secrecy.

The state will stress the apparently secretive nature of this financial transaction, as well as another point that was brought up during the day. This was that on Feb. 9, 1932, the time of the loan, there were not enough Insull company stocks in the Martin Insull account to offer the excuse advanced by the defense that these stocks had to be protected against a market raid.

Despite the tedious nature of the evidence, which was often interrupted by objections and chamber conferences, the jurors appeared interested.

Fred Young, auditor for the Jackson Brothers-Boesel company, was on the witness stand during the morning. Over many objections of the defense to the effect that Samuel Insull knew nothing of the private account of Martin Insull, the court admitted records of this account covering the several months preceding the $66,000 loan of Middle West Utilities funds on which the charge of embezzlement in this case is based. Another Martin Insull account which was carried in the name of his secretary, Nan Siljestron, was ruled out by the court.

The brokerage house records showed receipt of checks for $30,000 on Feb. 5, 1932, and $36,000 on Feb. 19, 1932, paid to the account of Martin Insull. The defense brought out that this witness had no knowledge that Samuel Insull was connected with the loan.

Read Martin's Stock List.

Prosecutor O'Hora had the witness read the record of the stocks held on Aug. 31, 1931, by Martin Insull. These were diversified, including Corporation Securities stocks, Insull Utilities Investment company stock, Associated Telephone Utilities, and a block of 5,500 shares of Lincoln Printing company, which figured in the recent trial of Martin Insull.

"We cannot try this defendant for Martin's business transactions," said Defense Attorney Thompson. "These were Martin's private affairs in 1931 and have nothing to do with this case."

"They have a vital bearing," said the prosecutor, "for the reason that in February, 1932, Samuel Insull paid $66,000 of Middle West money into that account."

Defense Loses Point.

"All these securities were connected with the Insull groups," asserted Thompson.

"We will show that is untrue," said O'Hora. The defense was overruled on this point and it was shown that on Aug. 31, 1931, Martin Insull owed the brokerage company $439,402 backed by the stocks listed.

When efforts were made to introduce the state of the account for Sept. 15, 1931, Mr. Thompson objected again.

C. E. Packman, auditor for the trustee of the Middle West Utilities company, identified the records on which the loan appeared.

Fred Scheel, vice president of the Utilities Securities company was the next witness. He testified that in 1931 Samuel Insull was chairman of the company and Martin Insull vice chairman, being later succeeded by Samuel Jr. The company, which he testified was under his active management, was formed for the purpose of handling Insull securities.

In the latter part of December, 1931, Scheel testified, he had a talk with Samuel Insull about Martin Insull's brokerage account. The conversation took place in Insull's office, he said.

"Generally what took place was that Mr. Insull told me his brother, Martin Insull, had an account at Jackson-Boesel," testified Scheel. "He said they were pressing for more collateral. He also told me that Martin Insull was ill and out of the city and therefore the matter was on his hands.

Sent to Jackson-Boesel.

"He asked me if I knew the Jackson-Boesel firm, and I told him that I knew them very well. He asked me to talk to them about the account."

Q.—Did he tell you what was in the account? A.—No, I don't think he knew himself at that time.

Scheel then told of meeting Will Jackson, senior member of the brokerage firm, and another resident partner, the next morning.

After this conversation he said he saw Samuel Insull.

"I told him," he said, "that I had talked with Jackson and McCaughey, and had pointed out the desirability of liquidating in orderly fashion instead of a hasty precipitation, which would have a bad effect on the market. They had agreed to go along in an orderly manner."

Actress Pays Chicago Fleeting Visit

Marlene Dietrich of the films as she arrived from the west yesterday on the Santa Fe Chief en route to New York.

[TRIBUNE Photo.]

Posing by Dietrich

Marlene Dietrich of the movies lowered her languid eyelids, pursed her unsmiling lips, and taught Chicago photographers how a mistress of posing poses when she arrived from Hollywood yesterday morning. This pose—that of complete indifference—she maintained throughout her two hours in the city. To all questions she replied in a whisper. Among the "secrets" she divulged so mysteriously were that she is on her way to New York with her husband, Rudolph Sieber, who is to sail for Germany; that she "loves" Hollywood and intends to stay there at least another year, and that she has just finished "Caprice Espagnole." The only animated member of the party was Billy, a wire haired terrier.

URGE 12 MILLION ACRES IN AREA SET IN FORESTS

Recommendations that the federal and state governments purchase approximately 12 million acres of low grade land in Illinois, Missouri, Indiana, Iowa, and Ohio, and use the tracts for reforestation and soil conservation, were made yesterday at a conference of officials appointed by the governors of the states named. This conference was held in the Congress hotel, and was attended by forestry and agricultural experts.

The conference decided also to recommend that an additional 17 million acres of submarginal lands be left in the hands of private owners, and that the governments coöperate with these owners in increasing land values.

BANK ROBBERS ARE CONVICTED; DEATH PENALTY

Ottawa, Ill., March 6.—[Special.]—Fred Gerner and Arthur Thielen, both of Rockford, Ill., were found guilty by a jury tonight of the murder of Charles Bundy, Leonore, Ill., bank cashier, and their punishment was fixed at death.

They were accused of being members of a band of four robbers who attempted to rob a Leonore bank last January, and who killed three men in the subsequent pursuit through three counties.

The date of their execution will be fixed after a motion for a new trial is heard. John Hauff, a Chicagoan, who pleaded guilty, will be sentenced tomorrow. Melvin Leist, fourth member of the gang, committed suicide a few minutes before the gang was captured after killing Bundy, Charles Seipp, and Sherif Glenn Axline of Marshall county. The defense attempted to blame the murders on Leist.

SHORTAGE LOOMS IN METHODIST PASTORS' RANKS

There is soon going to be a shortage of Methodist ministers, according to an announcement yesterday by Dr. Horace Greeley Smith, president of Garrett Biblical institute, Evanston. During the last three months, Dr. Smith said, district superintendents of that church in the central west have been making emergency requests for Garrett trained men to fill an increasing number of vacant pulpits.

Dr. Smith said the impending shortage is a reversal of trends during recent years.

Three More Robbers Adopt Pants Banditry

Three men, who apparently have taken a lesson from the book of the so-called pants bandits who have been operating in the loop for weeks, entered the dry goods store of Max Mandel at 2445 Lincoln avenue last night. They forced Mandel and a customer, George Chaproles, 2701 Sheffield avenue, to divest themselves of their trousers. Fleeing with $20 taken from the store owner and 45 cents that belonged to Chaproles, the robbers tossed the trousers at the door.

HASSEL'S

Guaranteed 100% Solid Leather

GENUINE CALFSKIN SHOES

$2.95

$2.95

It's Hassel's low operating costs, large volume business and smaller profits that make it possible to save you from $1 to $2 on these record breaking values. Only at Hassel's Convenient Loop Store can you get shoes of genuine calfskin with real oak tanned soles and guaranteed 100% solid leather for $2.95 with satisfaction guaranteed.

Other Dependable Shoes, $3.75, $4.85, $8.45

Dearborn & Van Buren, N. W. Cor.

Today—In THE HUB 4 Stores

The Most Spectacular Men's Hosiery Sale in Our History

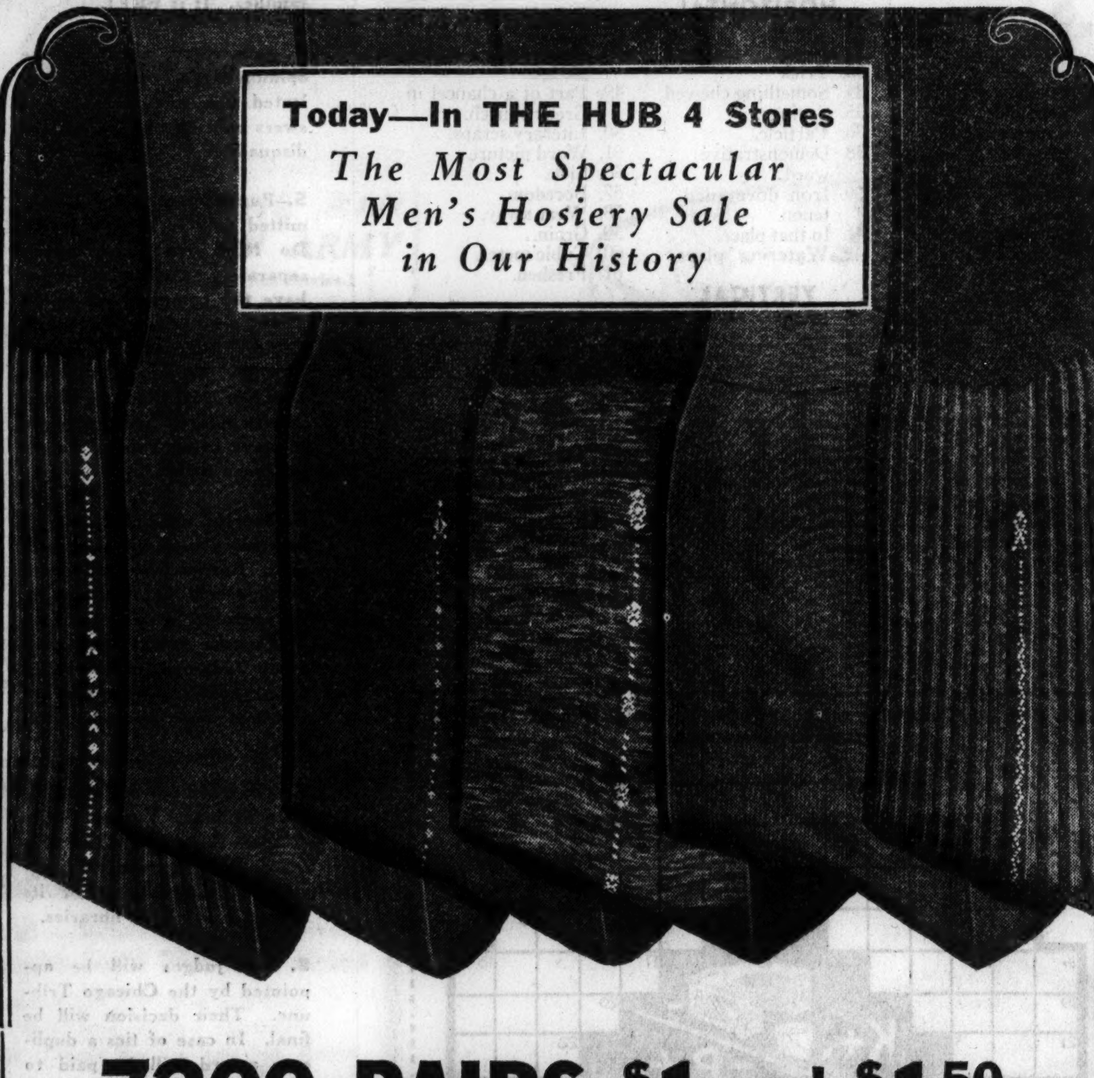

7200 PAIRS $1 and $1.50

MEN'S HOSE

SILKS and LISLES 69c 3 PAIRS for $2

The Surplus Stock of Our Leading Manufacturing Source*

We have taken over the entire surplus stock of the hosiery maker with whom we do most of our business. If you have been in recently, you will recognize the patterns as identical with those in our regular stock at $1 and $1.50. All are first quality. All are suitable for Spring. This is the finest furnishing value we have ever offered. Plan to get a half dozen pairs at least.

**We Cannot Publish the Name of the Maker—But It's on Every Pair of Hose*

THE FACTS

1. All silk except for the silk plaited top and foot. 90% of lisles are pure lisle.
2. 90% full fashioned.
3. 1,800 pairs made to sell for $1. 5,400 pairs made to sell for $1.50.
4. 90% of the clocked hose are hand embroidered.
5. Plain colors are black, navy, gray, suede, linen, white.
6. Fancies are black, brown, blue, gray, maroon and green.
7. All sizes 9 to 13.

THE HUB

HENRY C. LYTTON & SONS

State and Jackson CHICAGO | Orrington and Church EVANSTON | Marion and Lake OAK PARK | Broadway and Fifth GARY

Crab Orchard

There must be more quality for your money in Crab Orchard, because more people choose it and buy it.

America's Fastest-Selling STRAIGHT WHISKEY

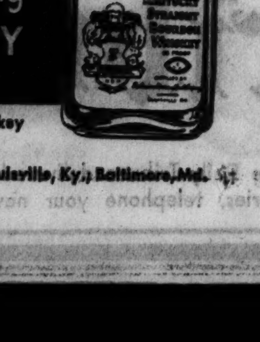

A Good Guide to Good Whiskey

The American Medicinal Spirits Corporation, Louisville, Ky.; Baltimore, Md.

RICHMAN BROTHERS

WHY PAY MORE

$22.50

No man would knowingly pay more than he has to for the kind of clothes he likes. Yet many men do so in the mistaken belief that they can't get what they want at a low price.

Do you demand fabrics of all-wool quality? Richman Brothers' clothes at $22.50 are guaranteed all wool.

Do you insist upon absolute perfection of fit? Richman Brothers' clothes at $22.50 are cut in models to flawlessly and comfortably fit men of all proportions.

Do you prize sincere and skillful needlework? Richman Brothers' clothes at $22.50 are painstakingly tailored by expert craftsmen.

Is your heart set on the latest ideas in approved spring style? Richman Brothers' clothes at $22.50 are faultlessly correct in every new style detail.

You will be amazed to see how well and how completely you can be satisfied with Richman Brothers' suits and topcoats at $22.50. Why pay more?

Fine Clothes Makers Since 1879 • Extra Trousers To Match $6.00

RICHMAN BROTHERS

Opp. Palmer House 114-118 S. STATE ST. Open Sat. Eves. Until 9

6400 S. HALSTED ST. 4011 W. MADISON ST. 3220 LINCOLN AVE.

672-674 BROADWAY, GARY, INDIANA

Neighborhood Stores Open Tues., Thurs., & Sats., Until 10 P. M.

BRITISH TOTAL FOR WAR BUDGET HITS 626 MILLION

Up 52 Million to Largest Figure Since 1922.

BY JOHN STEELE.
[Chicago Tribune Press Service.]

LONDON, March 6.—With the publication today of navy estimates for the coming year it is now possible to estimate that the increase in cost of the fighting services—army, navy, and air—will be a total of $52,695,000. The total appropriations of $626,250,000 are the greatest since 1922.

The figures are at the relative value of $5 per pound.

The increase for the navy will be $17,500,000—the total being $300,250,000. The navy estimates provide for building twenty new ships, all replacements within the terms of the Washington treaty. These include three cruisers, one flotilla leader, eight destroyers, three submarines, and a number of sloops and smaller ships.

The British cabinet at its regular meeting today considered the situation arising out of Reichsfuerrer Adolf Hitler's "diplomatic cold" which caused postponement of the visit Friday of Foreign Secretary Sir John Simon and Lord Privy Seal Capt. Anthony Eden.

The cabinet then decided to inquire if Russia and Poland still desired to hold conversations with British statesmen.

It is understood the ambassadors of both countries gave assurances that so far as their governments are concerned the situation is unchanged. It is expected that a statement announcing the forthcoming visits of British ministers to Moscow and Warsaw will be made before Monday's armament debate in the house of commons.

NEEDS ARMY OF MILLION

BY SIGRID SCHULTZ.
[Chicago Tribune Press Service.]

BERLIN, March 6.—Germany needs an army of close to a million men, the semi-official Essener National Zeitung claimed today. The paper formerly was the organ of Gen. Hermann Wilhelm Goering, reichminister of air. A year ago Germany demanded international approval for an army of 300,000 men.

The claim, coming at a time when diplomats and foreign correspondents were working overtime to explain Reichsfuehrer Adolf Hitler's diplomatic illness, which postponed Friday's talk with British statesmen, strengthens the feeling that Germany is holding out for greater military concessions than she could expect after publication of the British white paper. Hitler's health was officially said to be greatly improved.

Compares Others' Armies.

The Essen Zeitung explains that "in view of the present armaments of countries surrounding Germany—especially Russia's standing army of 930,000 men apart from the flying corps and other formations—German military strength of 400,000 men is altogether inadequate."

Calculating military strength on a basis of population compared with France, the paper claims Germany should have an army of 985,656 men, "this not taking into account France's black troops." Compared with England, Germany is entitled to an army of 725,000 men, the paper contended.

Airplanes were seen circling over Berlin in close formation almost all day. The air ministry claims to know nothing about them, adding that they probably belonged to air clubs, but they are all heavier machines than usually are employed for short flights.

CONVICT CAUGHT 13 YEARS AFTER NOTED GUN FIGHT

Sought since 1922, when he escaped by leaping from a train bearing him to the Pontiac reformatory, William Webb, colored, 38 years old, 3807 Vincennes avenue, was arrested in his home yesterday.

A few days before his escape Webb achieved notoriety in a pistol battle with Sergt. Fred Tapscott, then of the Grand Crossing police station. Tapscott sought to arrest Webb as an escaped convict from the reformatory. As Webb was about to fire at Tapscott his revolver was knocked from his hand by a bullet from the policeman's weapon which lodged in the cylinder of Webb's gun. Sergt. Tapscott received THE TRIBUNE hero award for this feat of marksmanship.

Neighbors said Webb, who has a long record as a burglar and robber, had been living quietly under his own name for several years at the house where he was arrested.

SOME WOMEN ALWAYS ATTRACT

You want to be beautiful. You want the tireless energy, fresh complexion and pep of youth. Then let Dr. Edwards Olive Tablets help free your system of the poisons caused by sluggish bowels.

For 20 years men and women suffering from stomach troubles, pimples, listlessness and headaches have taken Dr. Edwards Olive Tablets, a successful substitute for calomel, a compound of vegetable ingredients known by their olive color. They act easily upon the bowels without griping. They help cleanse the system of impurities.

If you value youth and its many gifts take Dr. Edwards Olive Tablets. How much better you will feel — and look. 15c, 30c, 60c.

COMMON COLDS

Relieve the distressing symptoms by applying Mentholatum in nostrils and rubbing on chest.

MENTHOLATUM
Gives COMFORT Daily

LET CHINA HELP ITSELF! WORLD TOLD BY JAPAN

Calls International Aid Peril to Peace.

[Chicago Tribune Press Service.]

TOKIO, March 6.—"God helps those who help themselves. China must help itself."

A government spokesman quoted this proverb today intimating that Japan is opposed to any idea of international aid to China. Such aid, he said, "may lead to international control, which, in turn, would be inimical to the peace of east of Asia."

As far as Japan is concerned, he pointed out that this country has not been approached for a loan. As a matter of fact, he said, Japan has good reason to believe China is not so hard pressed as the world believes.

"Pessimism Not Warranted."

"Chinese and Japanese financial leaders are not pessimistic," the spokesman declared. "For instance, just before the Chinese New Year, many predicted China could not pass the year end safely. Although the press abroad recently reported China was facing bankruptcy, actual conditions do not warant such pessimism.

"Consequently, if China can work out its own salvation, why not let it do so?

"Japan, of course, is quite willing to discuss the problem of extending international economic assistance, but cannot commit itself on the question of whether a loan is necessary. Moreover, no concrete plans have been made either by Great Britain or the United States.

Claims China Opposes Moves.

"The Chinese do not welcome international moves, as they feel this may lead to international control. Such moves, if planned, should be abandoned, as they are inimical to the peace of east Asia."

Turning philosophical, the spokesman compared the situation to an ocean in which high waves take the place of various disturbances such as the Chinese-Japanese clashes at Shanghai and in Manchuria.

"The surface has always been disturbed, but deep down there is an area undisturbed," he said. "Now the time has come when the surface waves of Chinese-Japanese relations will also disappear, and this should be good not only for Japan, but to all navigators."

Anita Page Sues to Annul Marriage to Composer

Hollywood, Cal., March 6.—[Special.]—Anita Page, blonde movie beauty, today filed suit to annul her July, 1934, Mexican marriage to Nacio Herb Brown, composer of popular songs, on the grounds that Brown's divorce from his former wife, Jeanne Borlin, was not final at the time of his second wedding. Miss Page filed suit under the name of Anita Evelyn Pomares.

WOMAN SHOT IN QUARREL.

Vera Clardy, 36 years old, colored, was shot and seriously wounded yesterday in a quarrel in a basement flat at 4336 Sheridan road. Howard Sherwood, 48 years old, janitor of a building at 4638 Winthrop avenue, also colored, is being held.

BULLET IN ARM STOPS DUEL OF FRENCH DEPUTIES

PARIS, March 6.—(AP)—Two fiery Corsican deputies met on the "field of honor" today and one of them was carried off at the duel's end with a bullet through his pistol arm.

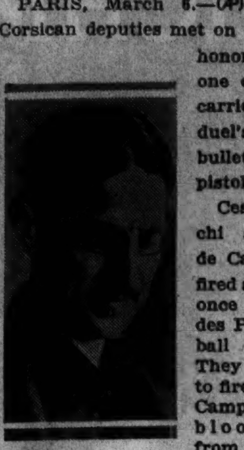
CESAR CAMPINCHI.

Cesar Campinchi and Horace de Carbuccia had fired at each other once in the Parc des Princess football stadium. They were about to fire again when Campinchi saw blood dripping from his extended arm.

The combat was stopped immediately. The principals had fought over an article criticizing Campinchi's ability as a lawyer which was published in De Carbuccia's weekly. They left the field unreconciled.

Campinchi suffered a severed artery which was closed in a hospital where anti-tetanus serum also was administered.

After the duel police served notice on the seconds that the law had been violated. It was not indicated whether any action would be taken against the deputies, who might be able to take advantage of parliamentary immunity.

Ask for and GET
MARTINI & ROSSI
VERMOUTH
There is no substitute
Imported by
W. A. TAYLOR & CO., N. Y.
MILTON M. FRIEDMAN
Middle Western Representative

Fine for Kidney and Bladder Weakness

STOP GETTING UP NIGHTS

Keep your kidneys from waste matter, poisons and acid, and put healthy activity into kidneys and bladder and you'll live a healthier, happier and longer life.

One most efficient and harmless way to do this is to get from your druggist a 35-cent box of Gold Medal Haarlem Oil Capsules and take them as directed—the swift results will surprise you.

Besides getting up nights, some symptoms of kidney trouble are backache, moist palms, leg cramps, and puffy eyes. If you want real results, be sure to get GOLD MEDAL—the original and genuine—a grand kidney stimulant and diuretic—right from Haarlem in Holland. Give your kidneys a good cleaning once in a while.

HOW KENTUCKY VOTES!

CREAM OF KENTUCKY is first choice among all whiskies in Kentucky where they know fine whiskey... So mellow and rich, they call it "Double Rich"!

JUST TRY IT!

A Schenley PRODUCT MADE IN U. S. A.

This Mark of Merit on Cream of Kentucky is your absolute assurance of the utmost in value. Cream of Kentucky is 100 proof straight whiskey made by Kentucky distillers the real Old Kentucky way.

Copyright, 1935, Schenley Distributors, Inc. "Cream of Kentucky" Reg. U. S. Pat. Off.

FOR A REALLY FINE GIN...TRY SILVER WEDDING DISTILLED GIN

STATE CAPITAL Crossword Puzzles

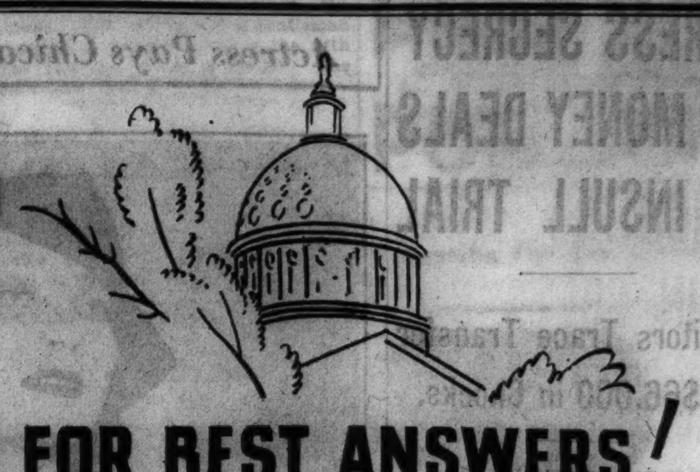

$5,000 IN CASH FOR BEST ANSWERS!

THE NAME OF A STATE CAPITAL IS IN EACH PUZZLE. SOLVE THE PUZZLES AND NAME THE CAPITALS.

START NOW!

THE FIRST 4 PUZZLES PRINTED BELOW

Here are the first four puzzles of the new "State Capital" Series. Solve them and get No. 5 in tomorrow's Daily Tribune. . . . The clue with each puzzle suggests the name of the state and the picture rebus gives the name of its capital. . . . Other puzzles will appear daily in the Tribune. It costs you nothing. You may win a valuable cash prize.

NO. 1 "STATE CAPITAL" CROSSWORD PUZZLES—CHICAGO TRIBUNE

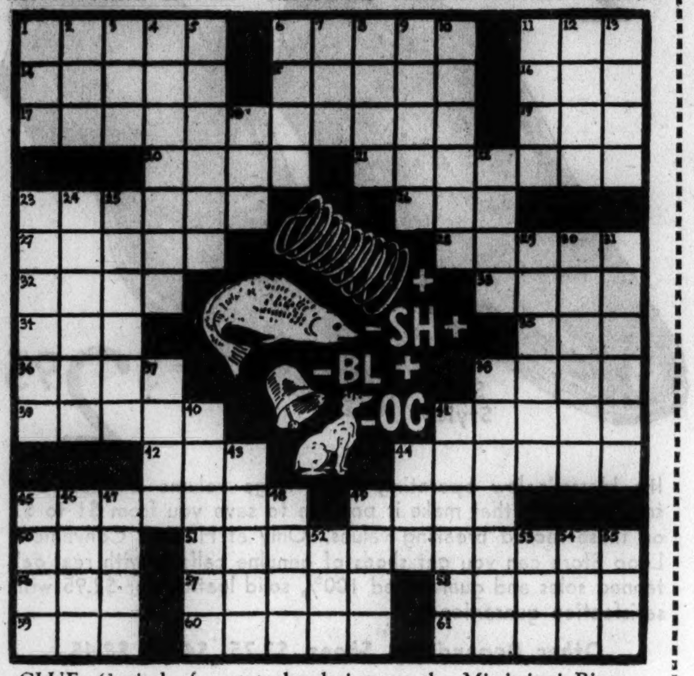

CLUE: Capital of a state bordering on the Mississippi River.

The Capital City named in this puzzle is:__________ State__________

HORIZONTAL

1. Ring.
6. Ointment.
11. Succeed.
14. Warning signal.
15. Vegetable.
16. Commotion.
17. State capital.
19. Heir.
20. Stretched tightly.
21. Spire.
23. Adventurously.
26. Witnessed.
27. Embers.
28. Kingly.
32. Heavenly body
33. Trick
34. Something chewed.
35. Springs.
36. Particle.
38. Demonstrative word.
39. Iron dovetailed tenon.
41. In that place.
42. Watering place.
44. Ogled.
45. Person given as a pledge.
49. Part of a chancel in Greek church.
50. Literary scraps.
51. Word picture
56. Sick.
57. Boredom.
58. Wear away.
59. Grain.
60. Cubic meter.
61. Freshen.

VERTICAL

1. Beast of burden.
2. Tear.
3. Go wrong.
4. Not the one nor the other.
5. Historical records.
6. Mushy.
7. Blackbird.
8. Misstatements.
9. Units of electromotive force.
10. Make beloved.
11. Insect.
12. Image.
13. Not any.
18. Supportng wire
22. Pitcher.
23. Rogue.
24. Sagacious.
25. To trail.
29. Oil well.
30. Desire with eagerness.
31. Rented.
37. Fog.
38. Assembly room.
40. Shovels.
41. Mollify
43. Representative.
44. Garland.
45. Threadlike growth.
46. Sole.
47. A vending.
48. Anglo-Saxon serf.
49. Kind of cheese.
52. Mongrel.
53. Electrified particle.
54. Poem.
55. Fresh.

★

NO. 3 "STATE CAPITAL" CROSSWORD PUZZLES—CHICAGO TRIBUNE

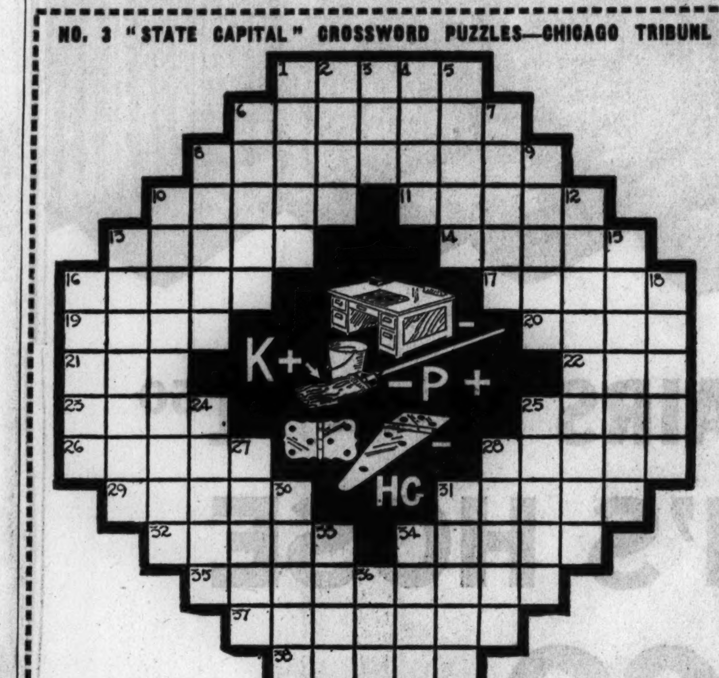

CLUE: Capital of an agricultural state.

The Capital City named in this puzzle is:__________ State__________

HORIZONTAL

1. Schemes.
6. Bring forward.
8. Hoopskirt.
10. Monotonous humming.
11. Adored.
13. Animal.
14. Water wheel.
16. Untidy.
17. Surrender.
19. Trees.
20. Heating device.
21. As well.
22. Age.
23. Wicked.
25. Auditory.
26. Refurbish.
28. Grudge.
29. Evil spirit.
31. Portion.
32. Divisionof the calyx.
34. Mends.
35. Repairs.
37. Disjoined.
38. Genders.

VERTICAL

1. Make Impression upon.
2. Sole.
3. Excitement.
4. Void.
5. Descendant.
6. Dull and uninteresting.
7. Official messenger.
8. Crude.
9. Spooky.
10. Name of state capital (2 words).
12. Study of meal planing.
13. Greatly loved.
15. Rare basaltic rock.
16. Measuring device.
18. Ball.
24. Starting bar in an engine.
25. Uncloses.
27. Swabs.
28. Was father to.
30. Paths.
31. Heads.
33. Affection.
34. Challenge.
36. Annoy.

THE RULES:

1. Each day for 48 consecutive days (except Sundays) the Chicago Daily Tribune will print a "State Capital" Crossword Puzzle. Included in each puzzle is the name of a capital city of one of the 48 States. You are invited to solve the puzzles, name the cities and states of which they are the capitals.

2. The Chicago Tribune will pay $5,000 in cash prizes to the persons who send in the most nearly correctly solved complete sets of puzzles in accordance with these rules. Note: You do not necessarily have to solve each puzzle correctly to win. The prizes will be paid to the persons whose entries rank highest.

3. This offer is open to everyone except employes of the Chicago Tribune and their families. It is FREE.

4. Any entry which, in the opinion of the Tribune, is predicated upon or includes answers sold by anyone will be disqualified.

5. Puzzles are to be submitted only in complete sets. Do NOT send each puzzle separately. Hold all until you have the complete set of 48. Then send them to "State Capital" Crossword Editor, Chicago Tribune, Postoffice Box No. 1718, Chicago, Ill. All entries must be in by midnight 15 days after Puzzle No. 48 has been printed.

6. Entries must be sent by first class mail, postage prepaid. Entries with insufficient postage will be returned by the postoffice department. Make your entry simple and neat. Judgment will be based upon: First, correctness of solution, and Second, neatness.

7. You need not buy the Chicago Tribune. You may copy or trace the puzzles. The Chicago Tribune may be examined free at any of its offices or at public libraries.

8. The judges will be appointed by the Chicago Tribune. Their decision will be final. In case of ties a duplicate award will be paid to each tying contestant.

★

★

430 CASH PRIZES

First Prize		$1,000
Second Prize		500
Third Prize		250
Next 2 Prizes	$100.00 ea.	200
Next 5 Prizes	50.00 ea.	250
Next 10 Prizes	25.00 ea.	250
Next 100 Prizes	10.00 ea.	1,000
Next 310 Prizes	5.00 ea.	1,550
430 PRIZES TOTALING		$5,000

NO. 2 "STATE CAPITAL" CROSSWORD PUZZLES—CHICAGO TRIBUNE

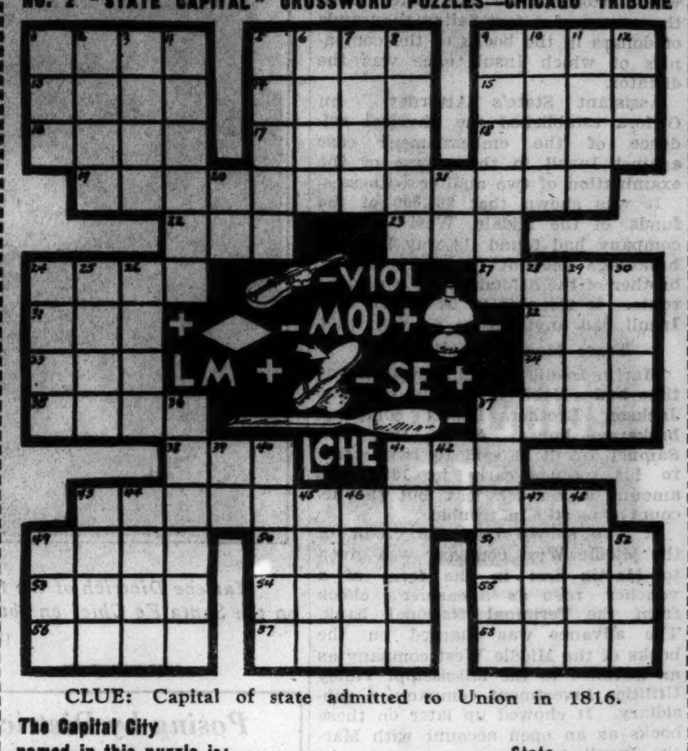

CLUE: Capital of state admitted to Union in 1816.

The Capital City named in this puzzle is:__________ State__________

HORIZONTAL

1. Oceanic fish.
5. Kill.
9. Edges.
13. The front.
14. Weight of container.
15. Lake.
16. Frustrate.
17. On the ocean.
18. Smeller.
19. Book of the Old Testament.
22. Conclusion.
23. Plant.
24. Blemish.
27. Horny growth.
31. Cut off.
32. Dessert.
33. Avail.
34. Put on.
35. Serf.
37. Curve.
38. Sleep.
41. Employ.
43. State capital.
49. Stead.
50. Cleans cotton.
51. Smell.
53. Pitcher.
54. Poker stake.
55. Complication.
56. Ocean movement.
57. Home.
58. Happy.

VERTICAL

1. Away from.
2. Body of water.
3. Solo.
4. Headpiece.
5. Small table.
6. Endure.
7. Surface.
8. Irish poet, born 1865.
9. Fame.
10. Metal.
11. Skip.
12. Witness.
20. Printing measure.
21. Daughter of Inachus.
24. Depressed.
25. Deprivation.
26. Free to access.
28. Assistant.
29. Image.
30. Give the use of.
36. Bear.
37. To be the property (of).
39. Three-toed sloth.
40. Heathen.
41. Overturn.
42. Thus.
43. Hawaiian bird.
44. Require.
45. Ball team.
46. Insects.
47. Image.
48. Fountain beverage.
49. Allow.
52. Color.

★

NO. 4 "STATE CAPITAL" CROSSWORD PUZZLES—CHICAGO TRIBUNE

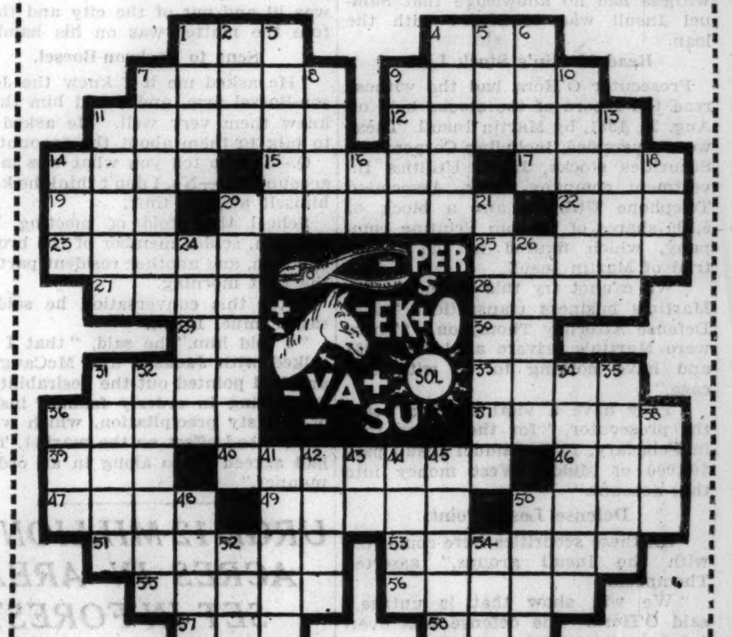

CLUE: Capital of a state admitted to Union in 1867.

The Capital City named in this puzzle is:__________ State__________

HORIZONTAL

1. Shred.
4. Vehicle.
7. Extra dividend.
9. Founds.
11. Depreciate.
12. Collision.
14. Head.
15. Wigwam.
17. Pull.
19. Insect.
20. Regulate.
22. Arabian coat.
23. Landscape.
25. Hint at.
27. Ireland.
28. Organ.
29. Coin (abbr.).
30. Business organization (abbr.).
31. Soreness.
33. Poems.
36. Utter.
37. Inflict punishment unlawfully.
39. Fish.
40. Court term.
46. Also.
47. Dines.
49. Prescribed task.
50. Fearful.
51. Expand.
53. Alternative.
55. Billiard shot.
56. Row of bushes.
57. Energy.
58. Thing.

VERTICAL

1. Garment.
2. Collection of facts.
3. Zestful appreciation.
4. Gem carved in relief.
5. Reptile.
6. Peruse.
7. Improve
8. Observed.
9. Funeral litter.
10. Fragments.
11. Caper.
13. List.
14. Dance step.
16. Liquid measure (abbr.).
18. Manner.
20. Concentrates.
21. State capital.
24. Recess in wall.
26. Gloomy.
31. In the front.
32. Pertaining to northern European races
34. Lure.
35. Tally.
36. Bishop's seat.
38. Garden implement.
41. Impede by legal process.
42. Stalk.
43. Musical note.
44. Linear measure.
45. Different.
48. Hit.
50. Mines.
52. Part of "to be".
54. Poem.

WARNING! *Beware of quacks who try to sell you solutions which they cannot know to be correct. Tribune readers are warned against buying answers from any one. Any entry which, in the opinion of the Tribune, represents contacts with any one selling answers will be disqualified.*

Get Puzzle No. 5 in TOMORROW'S Daily Tribune

If you wish to have the Daily Tribune delivered to your home each morning by carrier during this series, telephone your newsdealer or notify the Tribune.

©1935—Chicago Tribune

HAND TO HAND FIGHTING RAGES IN GREEK CITY

Citizens Turn on Rebels After Aerial Attack.

(Picture on back page.)

[Copyright: 1935: By the Associated Press.]

ATHENS, Greece, March 6.—Bloody hand to hand fighting in the streets of ancient Kavalla tonight followed an attack by twenty government bombing planes, which sowed death and destruction in the ranks of Macedonian rebels.

After raking Kavalla with machine guns and raining bombs upon it, the bombers roared away to strafe the insurgents' encampment near Seres, from which government artillery blasted them earlier today.

Five Hour Battle.

A five hour battle, the outcome of which was not disclosed in semi-official messages reaching the capital from the front, followed the aerial raid on the old Ægean seaport as residents, described as supporters of the government, rose against the revolutionaries who had invaded it.

So hard pressed by the government's land and air forces was Gen. Demetrios Cammenos, the rebel commander, that he wirelessed an appeal to the rebel ship Psara to put in at Kavalla and help quell the enraged citizens, the message said.

A Greek fleet cleared the Straits of Eubœa en route to Crete to try to engage the insurrectionists' five ships. One of the rebel vessels, the cruiser Averoff, has been reported missing from its harbor at Crete.

Weather Hampers Troops.

As the aerial marksmen, zooming down as low as sixty feet, rained bombs upon the rebels' barracks and swept their camps with machine gun fire, three Greek divisions, pressing in at the enemy from as many sides, chafed at bad weather, which impeded their advance.

Premier P. Tsaldaris reiterated in forceful language the government's determination "to purge the country of criminals who have taken up arms against the state."

Admiral Paul Koundouriotis, 82, the first president of the republic, hero of the Balkan and world wars and "the grand old man of the navy," was reported dying today of shock because his young son is aboard the rebel cruiser Averoff.

The father, who served on the same ship on which his son is an officer, expressed the hope that the Averoff, "now covered with shame, will return to the government."

Fear Paralyzes Country.

[Copyright: 1935: By the Associated Press.]

GHEVGHELI, Greek-Jugo-Slav Frontier, March 6.—Despite the announcement of the Athens government that it has the situation in hand and expects soon to crush the revolt, Americans in Greece tonight considered the situation dangerous.

Martial law prevails throughout Greece. The whole country appears paralyzed with fear. Rail, telephone, and telegraphic communications are cut off and business is at a standstill.

While Greece proper apparently was free from military clashes, Eastern Macedonia, Epirus, and the Greek islands where the followers of former Premier Venizelos dominate appeared to be in a state of ferment.

The government seems reluctant to attack the rebels on any larger scale than at present for fear of plunging the country into a fratricidal civil war of unestimated proportions.

Rebels Blow Up Bridge.

After blowing up a bridge in the Struma valley today the rebels destroyed a railroad line connecting Saloniki and Constantinople.

About 30 Americans live in this area, but so far as is known they are safe. They are connected with the Standard Oil company, three American Tobacco companies and the Uhland Engineering company, which is carrying out a drainage canalization enterprise on the Struma river.

All telegraph and telephone service has been suspended. All steamer services to Greek and other islands as well as to Greek ports on the mainland are suspended. The entire plant and stocks of the Standard Oil company at Saloniki have been impounded by the government. Equipment of American and other foreign companies has been commandeered for war purposes. The new American Y. M. C. A. building at Saloniki has been requisitioned by the army to house troops.

Turks Act to Cut Off Rebels.

[Chicago Tribune Press Service.]

LONDON, March 6.—The 23,000 ton Turkish battle cruiser Sultan Selim, a 4,000 ton cruiser, and four destroyers were reported today to have been sent from the Black sea to the mouth of the Dardanelles to prevent the Greek rebel fleet from entering those waters.

Since the great war the Dardanelles fortifications have been removed and the area placed under international control. A peculiar situation can, therefore, arise if a rebel fleet belonging to one of the powers on the international board of control enters the straits.

Plastiras Goes North.

[Chicago Tribune Press Service.]

BRINDISI, Italy, March 6.—Gen. Nicholas Plastiras, the "devil on horseback," who admits that his partisans and his friend, former Premier Venizelos, plunged Greece into the present civil war, left here today for Venice. It was believed he plans to attempt to join the rebels in Macedonia.

Watches Witness Testify Against Her

Mrs. Wilma Gould, who is seeking to collect $500,000 in New York on charge of "framed" divorce raid, watching witnesses through her lorgnette.

[TRIBUNE Photo.]

2 AMBITIOUS WOMEN SEEN BEHIND SCENES IN GREECE'S REVOLT

ATHENS, March 7.—[Thursday.]—(AP)—Two ambitious women are behind the Greek revolt. Mme. Eleutherios Venizelos, wife of the famous statesman, who is said to be worth $15,000,000, is said by government supporters to be financing the revolt from Crete. Her rival, Mme. Panayoti Tsaldaris, wife of the present premier, who is fighting the rebels, is said to be the brains behind the government in Athens.

MME. VENIZELOS.

Mme. Venizelos, who is 55 and not particularly attractive, is matching her wits against the younger and more beautiful wife of the premier.

Both women are said to be inordinately ambitious. Mme. Venizelos, who occupies a high social position throughout Europe, is reported to be anxious to set her husband up as dictator of Greece and prepared to spend her fabulous wealth to achieve her purpose.

Mme. Tsaldaris, on the other hand, is not wealthy but extraordinarily clever and resourceful.

All Europe is watching eagerly to see which woman will win.

2 MEN SLAIN IN PURGE HONORED BY GERMAN ARMY

BERLIN, March 6.—(AP)—Two famous men who were slain in Reichsfuehrer Hitler's 1934 "blood purge" and who were denounced by the reichsfuehrer himself as "traitors" have been signally honored and in effect endorsed by 470 German army officers. This became known today.

The men honored by the officers were the late Gen. Kurt von Schleicher, former chancellor, and Gen. Ferdinand von Bredow, Von Schleicher's right hand man.

A week ago the army men, officers of the old imperial army and of the new reichswehr, met to celebrate the 102d anniversary of the birth of the German strategist, Field Marshal Alfred von Schlieffen.

The 85 year old Field Marshal August von Mackensen presided at the dinner. With the approval of the reichswehr ministry, he read the names of all German generals who died during 1934, ending with those of Von Schleicher and Von Bredow. As he asked the officers to rise in memory of all these comrades,

GEN. LUDENDORFF CLAIMS HE RAN GERMAN ARMY

[Chicago Tribune Press Service.]

BERLIN, March 6.—A question worrying historians, as to whether the late President Paul Von Hindenburg—then field marshal—or the then Quartermaster General Erich Ludendorff was the master mind of the German army in the world war, moved into the limelight today. Ludendorff made a new statement of the problem in his bimonthly "Sacred Source of German Force."

He stated without reservation that he was the moving force in Germany's world war decisions.

Ludendorff asserted that he advocated continuation of the war in order 15,258 on Oct. 24, 1918. Later, he said, Kaiser Wilhelm upbraided him for this order in the presence of Von Hindenburg. Ludendorff declared that both offered to resign but that the kaiser accepted his offer and rejected Hindenburg's.

DENIES FRAMING WILMA GOULD IN DIVORCE CASE

Brother-in-Law Talks as Witness.

New York, March 6.—[Special.]—Norman J. Gould, a representative in congress from 1915 to 1923, took the witness stand today in defense of the $500,000 damage suit which his sister-in-law, Mrs. Wilma E. Gould, has brought against him and others whom she accuses of having conspired to "frame" her so that her husband, now an incompetent, might obtain divorce evidence.

Just before Gould's testimony counsel for the other defendants—Ellwood W. Kemp Jr., an attorney; Gerard Luisi, and the Luisi Investigating company, Inc.—announced they rested their case.

So Harry Gerguson, who has called himself Prince Michael Romanoff, will not testify, though the court fans eagerly had awaited him.

Denies Frameup Plot.

From the witness stand former Congressman Gould denied he had conspired with anybody to "frame" the divorce which his brother, Edward B. Gould, once contemplated from the plaintiff, but admitted he and another brother, the late Seabury Gould, had contributed more than $10,000 to investigate Mrs. Gould's conduct in the early part of 1931.

On cross-examination N. J. Gould also denied he had put his brother out of business. The brother, now in a sanitarium upstate, formerly was head of the Seneca Falls Pump company of which Norman J. Gould now is president.

The former congressman admitted he had promised his brother Edward "to aid and coöperate" in getting him a divorce, but that consisted largely of suggesting to Edward that he see Attorney Kemp. The divorce action was withdrawn soon after it was instituted. That suit was filed less than a week after the raid that forms the basis of Mrs. Gould's present suit.

Gould admitted he met Mrs. Marion Petersen in 1914 and had not seen her since. She had testified for the defense that she had operated houses of ill repute for more than thirty years. She said she knew Mrs. Gould to have been a "call-girl" in Chicago under the name of Billie Rozell, just before 1921, when she married Edward B. Gould. Mrs. Petersen said she had known Norman J. Gould from 1914 to 1925.

Talks of Paris Visit.

An earlier witness was John Stanley, who leased Luigi's American bar, in the Rue Colisee, Paris, from 1925 to 1933. He said Mrs. Wilma Gould was one of his frequent customers in the late summer of 1928 or 1929.

"Did she converse with you about men?" asked D. O. Morris, a defense attorney.

"Yes. She asked me about a man who occasionally visited the bar with her," Stanley said. "She wanted to know what kind of a man he was and what he was good for financially. I told her: 'It depends on how drunk he is,' and then I said I wished I had more customers like him."

Stanley said he told Mrs. Gould he had a few other wealthy customers, and that she asked him if he could "produce some of them" for her.

"I'll take care of you," Stanley quoted Mrs. Gould as promising him. Stanley continued by saying Mrs. Gould "alluded" to a "percentage."

Banker's Daughter Divorces Onslow Stevens, Actor

Reno, Nev., March 6.—(AP)—Onslow Stevens, Hollywood actor, was divorced on grounds of extreme cruelty here today by Mrs. Phyllis Cooper Stevens, daughter of John T. Cooper, Los Angeles banker. They were married at Yuma, Ariz., Aug. 26, 1934.

NO SPANKING FOR WIFIE; CHARLES IS TOO PROUD!

Charles Ahrens, 1415 Sedgwick street, was granted a divorce by Judge Joseph B. David in the Superior court yesterday from Marie Ahrens. "She was cruel," Ahrens testified under questioning of his attorney, Daniel Madden. "Once she threw the telephone at me. Then she threw a dish and a cup. She hit me every time." Judge David reminded Ahrens that the law permits a husband to spank his wife under such provocation. "But I," replied Mr. Ahrens, "am too much of a gentleman to strike a woman. This is the fifth time I've had to leave Marie." The court thereupon granted the decree.

Grasps Wire Carrying 4,400 Volts; Electrocuted

Whitesburg, Ky., March 6.—[Special.]—Grasping a live wire carrying 4,400 volts, J. H. Brown, 52, junk dealer of Ashland, Ky., was killed today at the Old Apex mines at Bastin Station.

ECZEMA TORMENTS quickly pacified. For efficient help use concentrated POSLAM
Send for FREE SAMPLE Poslam Station G New York

Subscribe for the Tribune

"Even a sword swallower can tell Old Golds are easier on the throat" says W. C. Fields
© P. Lorillard Co.
W. C. FIELDS in "Mississippi" . . . a Paramount Picture

CASH FOR OLD GOLD
Jewelry—Dental Gold—Watches—Silver—Pawn Tickets—Diamonds—Gold Plated Articles
You, no doubt, have some old gold and jewelry put away in boxes, trunks and bureau drawers
Now is the opportune time to convert this old gold into CASH
This institution is operated by public spirited citizens to help you obtain CASH. WE ALWAYS PAY THE PROPER CASH VALUE FOR OLD GOLD.
Bring or mail your articles to us—a single piece or a box full
WHEN SELLING YOUR OLD GOLD NOTHING IS MORE IMPORTANT THAN THE EXPERIENCE, REPUTATION AND STABILITY OF THE CONCERN YOU DEAL WITH
LICENSED BY UNITED STATES GOVERNMENT
Established 1900 Member Chicago Association of Commerce
CHICAGO GOLD SMELTING CO.
37 SOUTH WABASH AVE.
Corner Monroe St. 3rd Floor

"THIS IS THE MOST CRITICAL MOMENT OF MY LIFE!"

"This is only a third of me . . . The other two-thirds of a highball is the mixer. That's why it is so important. You can smother my expensive, aged-in-the-wood fragrance in an instant—with a swish of inferior mixer. Or you can glorify me with White Rock. It's good to me. Points up my good points. Improves me. And it's better for you, too. Over on the alkaline side."
White Rock
IMPROVES HIGHBALLS of Scotch, Rye, Bourbon

MEXICO CITY
VIA PANAMA CANAL, PUERTO COLOMBIA, CARTAGENA, BALBOA, PANAMA CITY, LA LIBERTAD, SAN SALVADOR, SAN JOSE, GUATEMALA CITY, ANTIGUA, MAZATLAN and GUADALAJARA
From Chicago by rail to New York—A new GRACE "Santa" liner (all outside rooms with private baths, outdoor built-in tiled swimming pools, dining rooms with roll back domes, open to the sky) thru Panama Canal to Mazatlan, Mexico, visiting en route Colombia, Panama, El Salvador and Guatemala. From Mazatlan by rail, complete American Pullman equipment, to Guadalajara, MEXICO CITY, Laredo, St. Louis and back to Chicago—21 Days, or as much longer as you wish! Sail from New York on the
"SANTA ROSA" March 16 "SANTA ELENA" March 30 "SANTA PAULA" April 13
Apply any Travel Agent or
GRACE LINE
230 North Michigan Ave., Chicago State 2333

TICKLISH?

When you get that dry, harsh tickle in your throat take a Smith Brothers Cough Drop—quick! Soothing relief comes FAST!... These drops contain Primary VITAMIN A. This "Anti-Infective" vitamin helps you to throw off colds and coughs faster... and raises your resistance to re-infections.
2 kinds: Black or Menthol, 5¢

SMITH BROTHERS COUGH DROPS
contain the 'Anti-Infective' Primary **VITAMIN A**

WEBER TO RESIGN AS CHAIRMAN OF COUNTY G. O. P.

Urges Younger Man Be Chosen for Post.

BY PARKE BROWN.

William H. Weber last night confirmed reports that as soon as he can make such arrangements as he considers necessary, he will resign as chairman of the Republican county central committee.

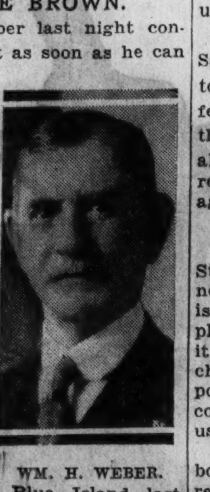
WM. H. WEBER.

Reports to this effect have been circulated for two or three weeks in connection with demands for reorganization of the G. O. P. forces, but it was not until after his election as president of the First National bank of Blue Island last Monday that Mr. Weber reached his decision.

"I intend to talk with other members of the county committee before resigning," he said. "Ald. Oscar Nelson, who is chairman of the city committee, is out of the city and I may not resign until after he returns. I am told that may not be for about three weeks."

Wants Younger Man.

Mr. Weber said that his duties at his home town bank will occupy all his time and that he hopes a younger man may take over the committee work. Little activity of that sort by the county organization is expected until next year, when state and county primaries are to be followed by the presidential, state, and county elections.

The only precedent for Mr. Weber's contemplated step is the resignation of Homer K. Galpin several years ago when he remained out of town to evade a grand jury summons.

In that instance the duties of the chairman were transferred to the vice chairman, B. W. Snow. It is not expected that the precedent will be followed this time. The vice chairman is former Congressman Oscar De Priest.

Mention Rohn for Post.

The name most frequently mentioned for the chairmanship is that of Robert C. Rohn, committeeman for the Nineteenth ward, one of the younger leaders of the organization.

Weber took the chairmanship somewhat reluctantly on May 18, 1932, when, after a bitter factional wrangle, it was found that only by going outside the city limits could there be found a candidate upon whom there could be substantial agreement.

It is doubted that any agreement on his successor can be reached for several weeks.

Nevada Senate Approves Townsend Pension Bill

Carson City, Nev., March 6.—(AP)—A resolution approving the Townsend old age pension plan was passed by the Nevada senate today by a vote of 11 to 6. Previously passed by the assembly, it will be forwarded to Washington.

ILLINOIS SENATE VOTES FOR SALE OF CANAL TO U. S.

Sewage Use to End; Route for Ships.

BY STANLEY ARMSTRONG.
[Chicago Tribune Press Service.]

Springfield, Ill., March 6.—[Special.]—By unanimous vote the senate today passed, without dissent, a bill giving the sanitary district of Chicago authority to sell its main channels to the United States government for approximately 90 million dollars. The measure now goes to the house.

Adoption of the bill came after Samuel E. Weinshenker, legislative attorney for the district, allayed the fears of several downstate senators that the owners of flooded property along the Illinois river would not be recompensed by the district for damages.

Lawyer Explains Proposal.

"Under the terms of the United States Supreme court decision," Attorney Weinshenker said, "the district is ordered to build sewage reduction plants, after the construction of which it will have no further use for the channel between Chicago and Lockport. The 90 millions will finance the completion of those plants and can be used solely for that purpose.

"The district has issued valley bonds, which it intended to sell to redeem its pledges to the owners of damaged property. The issue, however, is in excess of the district's constitutional bonded indebtedness limitation and cannot now be sold, but if this bill passes so that the treatment plant work can be financed out of the proceeds of the sale of the channel, the district will be able to reduce its outstanding bonded indebtedness to the point where it can legally sell the valley bonds."

Adopts Censure of Mexico.

Considerable debate was caused in the senate when Earl B. Searcy [Rep., Springfield] called for adoption of a resolution, already adopted by the house denouncing religious persecution in Mexico. The opponents said the Illinois senate has no interest in international affairs, while the proponents held that they must dissent from a persecution that is contrary to American traditions and principles. The senate adopted it, 26 to 6.

SUE TO ENJOIN DISTRIBUTION OF SHOPPING NEWS

Suit to enjoin the Shopping News, Inc., from distribution of two advertising publications was filed in the Superior court yesterday. The bill was drawn by Attorney Samuel A. Ettelson, former corporation counsel, in behalf of Carl J. Halberg, a property owner.

The publication is now delivered from door to door. The city of Chicago was made a party to the suit on the ground that it has failed to enforce the ordinance against littering public streets and alleys. Goldblatt's Shopping News was also included.

A section of the ordinance, the bill relates, prohibits the distribution of advertising matter except by placing them in mail boxes or under doors. It sets forth that the publications in question are too bulky to be placed under doors, and that a postal regulation prohibits their being placed in mail boxes.

Left outside doors, the suit alleges, these publications are blown into the streets or alleys, thus constituting a fire hazard, a menace to health, and a public nuisance that increases the cost of street cleaning and rubbish removal.

HOUSE DEMANDS RELIEF CHANGES OR NO TAX FUNDS

Votes to Deny Money to Present Setup.

BY PERCY WOOD.
[Chicago Tribune Press Service.]

Springfield, Ill., March 6.—[Special.]—Taxes will not be increased in Illinois, the house of representatives decided today, until a new system of administering relief funds has first been considered.

This action was based on the growing feeling among the legislators that local officials are the proper persons to distribute the dole, with the Illinois emergency relief commission retaining only the duties of allocating state and federal funds to the counties. The house vote means an indefinite delay in consideration of the 36 million dollar tax program which was introduced as the result of a Washington edict that the state produce that amount annually to supprement federal unemployment grants.

Plain Talk in Order.

Plain talk on the relief question was the order of the day in both chambers, but it reached a high point in the senate. There two Democrats, H. S. Burgess of Fairfield and R. W. Karraker of Jonesboro, made blistering comments on both the relief system and the part the federal government plays in collecting and distributing revenue.

The new bills increasing the gasoline and sales taxes were under consideration and the introducer, Senator Louis O. Williams [Dem., Clinton], Gov. Horner's leader downstate, said in their behalf that he believed they would either have to be adopted or the property tax would be put back in the state.

"I'll vote against every one of these bills," Karraker said with surprising vehemence. "I can see no terminus, no outcome to what we are doing. They tell us many dire things will happen if we don't vote for them. As I see it, these relief workers would be the only ones to come down here and try to hang us if we didn't. All they think of is their pocketbooks and their own ideas of social justice."

Can't Tax Selves Rich.

Karraker paused, advanced a few steps down the aile, and thundered:

"You can't tax yourself rich; you can't raise taxes and raise taxes, and then expect industry in the state to increase employment.

"I'll go down in my pocket for my last cent to help my people, but I object to these relief workers trying to perpetuate their iniquitous system in Illinois.

"Massachusetts," Karraker told his listeners, who by this time were giving him 100 per cent attention, "will not accept federal relief aid. The state that refused the tax on tea has notified the federal government that it will not be dominated. What the federal government spends is your money. And if the Democratic party is buying support with relief it ought to go down and it ought to go to hell."

Burgess told the senate he approved of the house action in refusing to vote on the tax bills before other measures returning relief to counties had been called. He read from a tabulation showing that Illinois, New York, California, Pennsylvania, and others of the large states are paying far more into the federal treasury than they are receiving in relief allocations.

Burgess scoffed at the suggestion that Illinois must be careful not to offend the federal government.

"I'm not alarmed at what the government will do," he said. "We pay it too much in taxes."

Coincidentally with the senate discussion, the house was also in committee of the whole to dissect the tax bills. Representative Clinton Searle [Rep., Rock Island] drew most attention at that session by demanding to know on what authority Washington had decided Illinois must raise 36 millions for relief?

None of the Democrats present answered Searle. The motion binding the house to prior consideration of the county relief bills was put earlier in the day by Representative Elmer J. Schnackenberg [Rep., Chicago].

Representative F. W. Lewis [Dem., Robinson] was occupying Speaker Devine's chair, and agreed with Schnackenberg. The motion was put and carried unanimously.

DENMARK SEIZES 3 AMERICANS IN 'SPY PLOT' CASE

COPENHAGEN, Denmark, March 6.—(AP)—Strictest secrecy masked a reported "spy plot" exposé tonight which led to the detention of eight men, including three Americans, all apparently wealthy, on a charge of possessing false passports.

Apparently fearing international complications, Danish police were said to be investigating two theories—an international espionage ring and an attempt to form a communist group to operate from Danish soil against Germany.

All eight prisoners were reported to have lived in the United States. The three Americans gave the surnames of Josephson, Shirman, and Mink. A Dane and an Austrian were among the others held.

First Robin of Spring Observed by Roosevelt

Washington, D. C., March 6.—(AP)—Among other important news that President Roosevelt told reporters today was that he had seen his first robin of the year. He followed this note on spring by adding that yesterday he had seen the first crocus outside his study window.

CREOMULSION
Your own druggist is authorized to cheerfully refund your money on the spot if you are not relieved by Creomulsion.
BRONCHIAL TROUBLES

3 FAST TRAINS DAILY..
The only direct train service from Chicago's modern, convenient Union Station (indoor facilities for taxi and "L") to Detroit's equally convenient Fort St. Station.

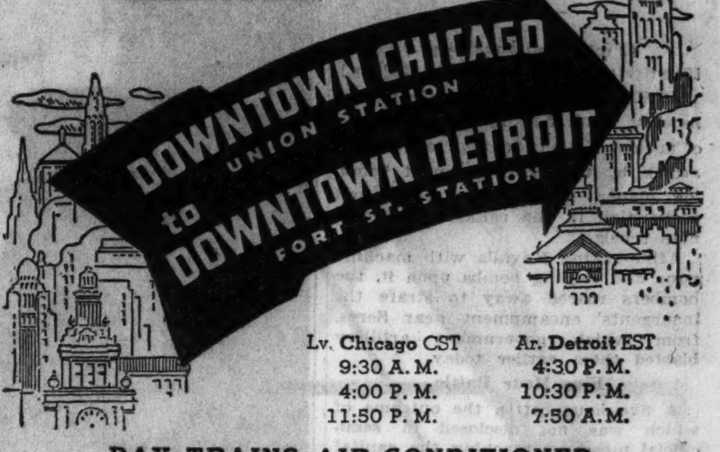

Lv. Chicago CST	Ar. Detroit EST
9:30 A. M.	4:30 P. M.
4:00 P. M.	10:30 P. M.
11:50 P. M.	7:50 A. M.

DAY TRAINS AIR-CONDITIONED
Later afternoon departure allows 45 additional minutes in Chicago.
For reservations: Pennsylvania Railroad—Phone Central 7200; or Wabash Railway—Phone Harrison 4500.

PENNSYLVANIA RAILROAD
WABASH RAILWAY

First aid for the constipated
BEECHAM'S *tasteless* **PILLS** *laxative*
WORLD FAMOUS

TRY BEECHAM'S FREE
A penny post card to Beecham's, Dept. 41, 121 Varick Street, New York, brings a generous free trial package containing enough pills for 5 average doses, and a folder giving valuable advice on the relief of constipation.

RHEUMATIC PAIN GONE IN 48 HOURS

When you want to get rid of the pain and agony of rheumatism, neuritis or sciatica when that pain and agony is caused or aggravated by excess uric acid—and 90% of it is—

You'll make no mistake when you take Allenru as directed—it's a powerful yet safe prescription — no opiates — nothing harmful.

Often in 48 hours the pain and agony are gone—there's joy in life once more—sold at a fair price by leading druggists all over America—just ask for 8 ounces prescription Allenru—costs no more than 85 cents.

COLDS GO THRU 3 STAGES!

The first is the Dry Stage, the first 24 hours. The second, the Watery Secretion Stage, from 1 to 3 days. The third, the Mucous Secretion Stage. The time to stop a cold is in the first stage. This, Grove's Laxative Bromo Quinine does. It does not merely suppress the cold, but drives it completely out of your system. 30¢ and 50¢ at all druggists.

Grove's LAXATIVE BROMO QUININE

Think it over, Uncle Sam!

Stockholders of this Company include:

61 CHARITABLE ORGANIZATIONS 42 HOSPITALS 69 EDUCATIONAL INSTITUTIONS
17 FRATERNAL GROUPS 37 CHURCHES 57 CHURCH SOCIETIES
36 NEIGHBORHOOD GROUPS

They serve their communities!

This Company, through 53 years of unremitting labor by capable, honest, and foresighted men, has also served in the progress and development of the communities in which it operates.

It has paid a dividend in cash to its stockholders in every year since 1885.

THE UNITED GAS IMPROVEMENT COMPANY
1882—THE OLDEST PUBLIC UTILITY HOLDING COMPANY IN U. S. A.—1935

WORTH ASKING FOR

Don't hesitate to ask for genuine Gordon's Gin if you want the best Martini the house can make.

THE HEART OF A GOOD COCKTAIL

Gordon's Dry Gin Company, Limited Linden, N. J.

fresh EVERY TIME

• Freshness is vitally important to aspirin. St. Joseph is always fresh. Each package is sealed in Cellophane. That's why it brings quicker relief from pain and colds.

World's Largest Seller at 10c

St. Joseph GENUINE PURE ASPIRIN

Tune in Plough's "Pleasure Island" every Wednesday Night, NBC Network

SPOT CASH for OLD GOLD

Licensed by United States Government

INTERNATIONAL GOLD CO.

55 E. WASHINGTON ST.

Cor. Wabash Room 647

WINDMILLS BUILT HERE ON WAY TO OCEAN AIR BASES

U. S.-China Service Will Start Next Month.

BY WAYNE THOMIS.

A Chicago product will play its part in the establishment of the trans-Pacific air line from San Francisco to Canton, China, which soon is to be inaugurated by Pan-American Airways system, it was learned here yesterday. First flights over the airway are scheduled for the latter weeks of next month.

This city's contribution has been made by the Aermotor company of 2500 West Roosevelt road. The concern manufactures windmills which generate power to pump water. It is better known among farmers of the United States than it is in the aeronautical world, despite its name, but in this instance the pumps are to be used to furnish drinking water for the flying bases now under construction on the Wake and Midway Islands.

Ship Windmills West.

Two complete windmills, towers, and water tanks of structural steel were shipped from the plant on Feb. 19, according to Lewis C. Walker, head of the sales department, yesterday. The order came through Pan-American Airways agents in New York City. The pumping plants should arrive at their destinations, respectively 7,000 and 8,000 miles from Chicago, within a few days, Walker said.

They can be set up within forty-eight hours. Each of the tanks, which will be used for storage of water, has a 7,000 gallon capacity, Walker said. He also explained that neither tank is large because the Pan-American Airways engineers found there is little necessity for large storage, the constant winds in those latitudes supplying power for pumping fresh water virtually twenty-four hours a day.

Amazed by Speed.

The most significant feature of this information, as viewed by observers here, is the fact that construction of the flying bases is proceeding so rapidly.

Definite announcements that the Pacific would be flown this summer by Pan-American pilots came only two months ago, yet shops, living quarters, hangars, and radio and meteorological stations now are practically completed.

The air line, which is approximately 8,000 miles from continent to continent, will extend from Alameda, Cal., a suburb of San Francisco, on San Francisco bay, to Kaneohe bay, in the Hawaiian Island group. From there the line turns slightly northward to Midway Island and thence to Wake Island. Guam is the next stop, with Manila and then Canton the western stages.

Pan-American's Sikorsky S-42 type flying boat Clipper Pioneer has completed rigorous tests at Miami and will be flown to San Francisco in a few days. After a final check of flying, navigating, and engine instruments, and of the four Hornet motors which power the craft, it will begin the initial voyage.

"MY LIFE," AN AUTOBIOGRAPHY

Efforts of Churchill to build the British navy up to war strength were justified with the outbreak of the conflict with Germany. He has told of the declaration of war and now goes on to describe England's domination on the water during the first two years of battle, when Germany's land forces were threatening even Paris and the outlook was dark for the allies.

BY WINSTON CHURCHILL.

The British entry into the war was remarkable. Our great fleet disappeared into the mists at one end of the island; our small army hurried rapidly out of the country at the other. These movements seemed to the uninstructed to divest us of our strength and expose us to the invasion of the greatest military power. But they were based upon a clear perception of strategic truth. From its northern war station the British navy ruled the waves, while our army reached a position in France where it sustained the flank of the whole line of French armies, and later played a decisive part in the victory of the Marne. Had all our actions been upon this level, we should all live in an easier world today.

One by one I saw the dangers, which before the war had haunted our minds at the admiralty, disappear. The dread of being taken by surprise was definitly over. The fear that our merchant shipping would hesitate to put to sea was soon removed. After a momentary pause the whole flow of our mercantile marine proceeded. Six months after the war had begun an insurance rate of one per cent was enough to cover the extra risk of fighting the second strongest navy afloat. The expeditionary force was convoyed to France without the loss of a single man and the gathering together of all our military resources from every part of the empire proceeded with equal success. Six or seven German cruisers were loose in the outer seas, but these were only like cut flowers in a vase—their lives were limited.

What the Navy Did.

Everywhere we controled or supervised their fueling stations, and although their mischief irritated the public, which in no way comprehended the dangers that had been surmounted, they did not appreciably hamper the mobilization and armament of our vast, mighty, unarmed empire.

It became certain almost from the beginning that we were not only safe in our island home but that we held such a mastery of the seas and oceans as would enable us to realize the strength of the British empire and all its connections throughout the globe. These grand results came upon us at the admiralty like waves of comfort and reassurance. We knew that under the sure shield of the navy England could breathe and live secure and inviolable.

Moreover, by a fortunate turn of events we broke into the Heligoland bright at the end of August and singed the kaiser's mustachios in a brilliant action where Beatty, Tyrwhitt, and Keyes showed their qualities for the first time.

The public and the newspapers understood little of these great processes to which they owed their salvation. All they saw were the occasional sinkings and mischances which were inevitable among all the thousands of our ships that sailed the seas. And as soon as the first relief from the shock of war was over we found ourselves exposed to much uninformed and ill-natured comment. Of course, many mistakes were made and many accidents occurred, but what were these compared to the foundations of our safety and our power? Never in any of her wars, certainly not after Trafalgar, has Britain enjoyed anything like that command of the seas which without a battle passed into our hands and was held unchallenged for the first two years of the war.

How Raiders Were Caught.

All the seven German cruisers loose in the oceans bit before they were caught and killed. But by the beginning of December Admiral Von Spee with the Scharnhorst and Gneisenau was destroyed at the Falkland Islands, the clearance of the seas was completed, and thereafter no hostile vessels swam upon their surface outside the limits of our blockade around Germany.

This was a marvelous manifestation of sea power and sound strategy. The end of the German cruiser warfare released more than a hundred of our large war vessels from their hunting and left us by Christmas with an important surplus of vessels over and above the grand fleet and the channel fleet, which was available to aid in the general war.

Reverses on Land.

But while the main course of events at sea far outstripped the highest hopes we had formed, the war on land only began to reveal its terrible menace and proportion. Germany hurled back France, almost took Paris, and entrenched herself upon great areas of French soil. Russia defeated Austria in the awful series of battles which took their name from Lemberg, and Germany at Tannenberg tore to pieces the northern Russian armies. When the brief pause in the furious struggle came around Christmas it was clear that merciless slaughter lay ahead of Europe.

The Germans, who realized with deep misgivings that their hopes of a swift decision upon the continent would not be achieved, would no doubt have been glad to make peace on their own terms. But the allies, infuriated by the wrongs and the fearful injuries they had suffered, would never hear of such a thing.

The British empire was only just beginning, and thenceforward after its first surprise the whole of its peoples set to work to turn themselves into one mighty arsenal and army. There then appeared that majestic will power to trample down German imperialism and grind it under the heel of Britain which made so permanent an impression upon the German mind, and never flagged and never failed until the end.

His Dardanelles Plan.

But with the new year came new problems and new hopes. The trench lines stretched from the Alps to the sea. The machine guns made it impossible for either side to advance far. Turkey had been drawn into the German interest and it seemed to me and to a few others that the striking down of Turkey was a great turning movement which would bring the war more speedily to an end than any other way. This is not the place, in this brief account, to discuss the details of the Dardanelles plan. I believed then, and believe now, that the old surplus ships of the fleet handled with resolution and skilfully directed and organized could have silenced the forts and forced the straits of the Dardanelles; and that their arrival at Constantinople would have been the signal for the whole of the Balkans with their two million soldiers, as well as Italy, to join the allies. This would have rendered the position of Austria, already reeling, desperate, and we might have seen the end of the world agony before the year 1915 had reached its close.

However, this design was frustrated and not by the enemy but by weakness and folly at home. I was not strong enough to overcome the innate prejudices of the conventional naval and military minds. I had brought the veteran Lord Fisher to the admiralty as first sea lord when Prince Louis of Battenberg was forced by slanderous reference to his German ancestry to relinquish the post he had so loyally filled.

Balfour Succeeds Him.

At the most critical and difficult moment in the Dardanelles attack, this strange, sinister old man, partly impelled by calculated ambition and partly distracted by the strain, resigned and sought to make himself a naval dictator. His resignation brought down the Asquith Liberal government. A coalition was formed with the Tories and my direction of the admiralty was taken from me. Mr. Balfour succeeded me as first lord, and if I consented to remain in the cabinet it was only because I hoped as a member of the war council to be able to help the Dardanelles enterprise.

[Copyright: 1935: By The Chicago Tribune-N. Y. News Syndicate, Inc.]

SISTER AIMEE IS FREED; DIVORCE BECOMES FINAL

Los Angeles, Cal., March 6.—[Special.]—Aimee Semple McPherson Hutton, the evangelist, was returned to circulation in the world of romance today when a final decree of a divorce action was signed by Judge Dudley S. Valentine. David Hutton, romantic baritone, to whom she was wed more than three years ago was at the door of the courtroom when it was opened this morning to present the decree personally for the judge to sign.

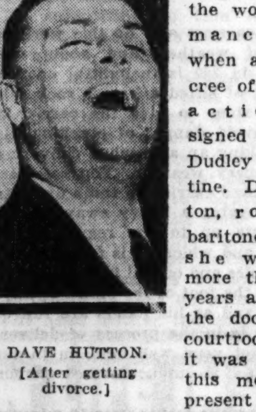

DAVE HUTTON.
[After getting divorce.]

Sister Aimee was in the far east today on an evangelical tour and she also was absent a year ago today when Dave appeared in court to tell his sad marital story. At that time Dave wept when he told the court how Sister Aimee rated his ability to manage Angelus temple as about that of a telephone operator.

Sister Aimee previously had withdrawn a cross complaint in which she charged her vaudeville singer husband with having appeared in company with scantily clad members of the chorus. When she made this concession Dave remained silent about previous intimations that he would reveal new chapters in the never dying story of how Sister Aimee, in 1926, walked into the ocean and reappeared more than a month later in a Mexican desert.

ILLINOIS FLYER FEARED KILLED IN PANAMA CRASH

[Chicago Tribune Press Service.]

BALBOA, C. Z., March 6.—United States army airplanes were ordered today to search for Lieut. Donald G. McGrew of Roodhouse, Ill., who was in an observation plane which crashed into Gatun lake during the night.

Divers found the wrecked craft, but no trace of the officer. Army officials fear the search is hopeless.

A parachute saved the life of Sergt. Clarence B. Fields of Burlington, Cal., who was with McGrew in the plane.

LOS ANGELES TO MEXICO CITY HOP IN 8 HOURS 12 MIN.

[Chicago Tribune Press Service.]

MEXICO CITY, March 6.—Completing a 1,670 mile nonstop flight from Los Angeles in 8 hours 12 minutes 16 seconds, Leland S. Andrews, veteran airlines pilot, set a standard Vultee transport airplane down here at 4:10 p. m. [central standard time] today.

In a dash from Los Angeles to New York in the same plane two weeks ago Andrews set a new transcontinental transport plane record of 11 hours 34 minutes 16 seconds.

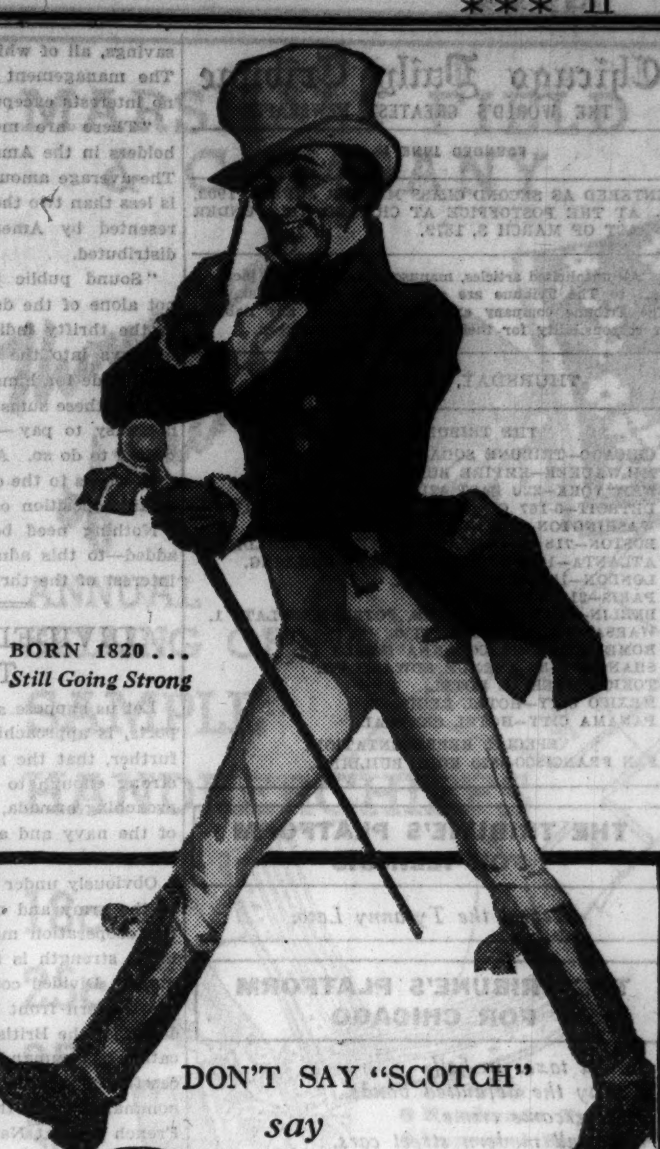

BORN 1820 ... Still Going Strong

DON'T SAY "SCOTCH" say Johnnie Walker

"SCOTLAND'S MOST FAMOUS WHISKY"

By Appointment to H. M. THE KING

CANADA DRY GINGER ALE, INCORPORATED, SOLE DISTRIBUTOR

MEN LIKE TO BE SPOOFED!

1. Men are so stubborn! John longs for coffee, though he knows caffeine keeps him awake. And foolishly, he insists: "decaffeinated coffee *can't* be good."

2. But wives are clever! John's wife gives him Kaffee-Hag... 100% fine coffee but 97% caffeine-free. (Important! She *perked it twice as long as ordinary coffee.*)

3. The ruse works. John loved the coffee ... and how he slept! Look at his million-dollar smile, thanks to Kaffee-Hag's million-dollar flavor.

THE DELICIOUS COFFEE THAT'S 97% CAFFEINE-FREE

Kellogg's KAFFEE-HAG (Pronounced Kaffee-HAIG) COFFEE

"TERRIBLE!" Says EVERY BOOK OF ETIQUETTE

"EXCELLENT!" Says EVERY DENTAL EXPERT

• You can still be civilized and avoid "PINK TOOTH BRUSH"

OF COURSE it's terrible to the editors of etiquette and the arbiters of polite society. "Why," you can hear them chorus, "such a performance would make any girl a social outlaw."

But it isn't terrible to dentists—*to your own dentist.*

"Excellent," would be his emphatic retort. "If you and every one of my patients chewed as vigorously, I'd hear a lot less about 'pink tooth brush.' And if we moderns all ate more coarse, hard foods, a big group of modern dental ills would practically disappear."

Dental testimony is unanimous! Modern gums need more work for health—vigorous workouts with coarse, raw foods. Our modern soft and well-cooked foods are to blame for the wide spread of that tell-tale dental warning, "pink tooth brush."

DON'T IGNORE "PINK TOOTH BRUSH"

"Pink tooth brush" is a first warning. But neglected—it often proves to be the first downward step towards such serious gum disorders as gingivitis, Vincent's disease and pyorrhea.

Play safe—rouse your gums to health with Ipana and massage. Clean your teeth regularly with Ipana—and each time rub a little extra Ipana into your gums. Ipana with the massage speeds circulation through the gum tissues—and helps them back to healthy firmness.

Today—start this health regime of Ipana and massage. Follow it faithfully for a month. Your teeth will be more sparkling, your smile more attractive, your gums far firmer. And the chances are you will never have to worry about "pink tooth brush."

IPANA and Massage mean Sparkling Teeth and Sound, Healthy Gums

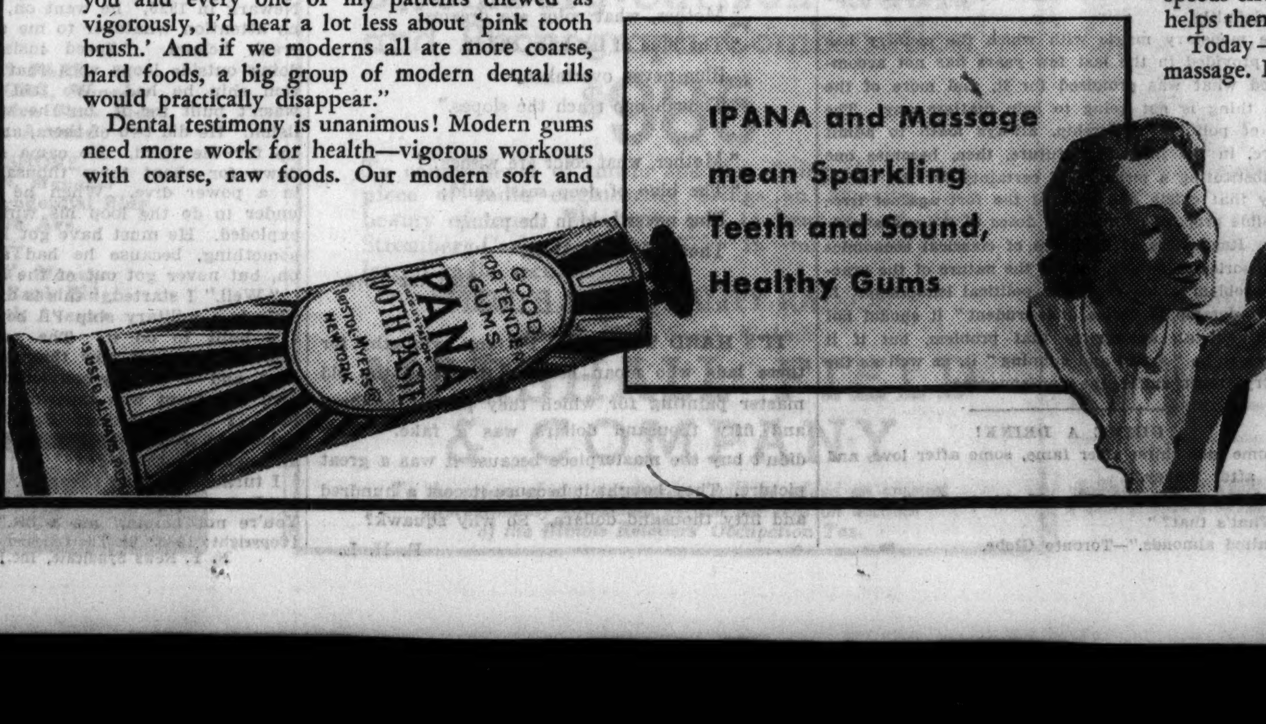

IPANA TOOTH PASTE

Chicago Daily Tribune
THE WORLD'S GREATEST NEWSPAPER

FOUNDED JUNE 10, 1847

ENTERED AS SECOND CLASS MATTER JUNE 3, 1903, AT THE POSTOFFICE AT CHICAGO, ILL., UNDER ACT OF MARCH 3, 1879.

All unsolicited articles, manuscripts, letters and pictures sent to The Tribune are sent at the owner's risk, and The Tribune company expressly repudiates any liability or responsibility for their safe custody or return.

THURSDAY, MARCH 7, 1935.

THE TRIBUNE OFFICES.
CHICAGO—TRIBUNE SQUARE.
MILWAUKEE—EMPIRE BUILDING.
NEW YORK—220 EAST 42D STREET.
DETROIT—5-167 GENERAL MOTORS BUILDING.
WASHINGTON—815 ALBEE BUILDING.
BOSTON—718 CHAMBER OF COMMERCE BUILDING.
ATLANTA—1825 RHODES-HAVERTY BUILDING.
LONDON—135 FLEET STREET.
PARIS—21 RUE DE BERRI.
BERLIN—COLUMBUS HOUSE, POTSDAMERPLATZ 1.
WARSAW—ALEJI FRASCATI 6.
ROME—GALLERIA COLONNA [SCALA A].
SHANGHAI—38 AVENUE EDWARD VII.
TOKIO—IMPERIAL HOTEL.
MEXICO CITY—HOTEL REGIS.
PANAMA CITY—HOTEL CENTRAL.
SPECIAL REPRESENTATION.
SAN FRANCISCO—820 KOHL BUILDING.

THE TRIBUNE'S PLATFORM FOR ILLINOIS

Repeal the Tyranny Law.

THE TRIBUNE'S PLATFORM FOR CHICAGO

1. *Cut taxes in half.*
2. *Pay the defaulted bonds.*
3. *Overcome crime.*
4. *Install modern street cars.*
5. *Establish a lake front airport.*
6. *Introduce suburban service appropriate to this century.*

"The Newspaper is an institution developed by modern civilization to present the news of the day, to foster commerce and industry, to inform and lead public opinion, and to furnish that check upon government which no constitution has ever been able to provide."—Chicago Tribune.

THE DEMOCRATIC CIVIL WAR.

The senate devoted almost an entire legislative day to an exchange of invective between Senator Robinson and Senator Long. When that kind of thing is going on the spectator generally feels impelled to take sides, just as the customer at a prize fight tends to identify himself with one of the two men in the ring.

Citizens observing what happened in the senate will be well advised to keep their shirts on. Neither of the combatants represents anything which deserves support and encouragement. Both are champions of obstructive politics. Their methods and their immediate objectives may differ somewhat, but for all practical purposes they are as one in opposing and obstructing the true interest of the country.

Senator Robinson, as chief spokesman in the senate for New Deal squandering, is doing all in his power to Tammanyize the nation and discourage business enterprise. He bears a heavy share of the responsibility for the current uncertainty in business which is reflected in declining markets. As a personality he is not revolting like Huey Long, but as a man in responsible office he is certainly no less a menace to his country's welfare.

Two years ago, and even a year ago, the New Deal forces were sweeping all before them because they were a united, disciplined army. It is a matter for profound satisfaction that the Democratic army is now warring within its own ranks. It is a matter for profound satisfaction because the Democratic program is a vicious and destructive one, certain to prolong the depression.

In the Democratic civil war lies the strongest hope of salvation for the country. With Robinson and Long, Gen. Johnson and Father Coughlin engaged in destroying each other the friends of sanity, of sobriety and decency in both parties can get together. Sane counsels can prevail. The American people neither today nor at any other time within the last two years wanted their system of constitutional liberty replaced by a tyranny of either the Robinson or the Long variety. At last there appears to be ground for the hope that the good sense of the country can be reflected in the policies of the government.

A CONGRESSMAN ON THE JOB.

Representative Dirksen of Illinois has been displaying commendable zeal at Washington. He has taken up the defense of the Illinois farmers against the policy of the government which forces the reduction of corn acreage and at the same time encourages the importing of blackstrap molasses from Cuba for use in the manufacture of alcohol. He has shown a level head, also, in exposing the purpose of the administration to destroy any banks which refuse to be regimented. He may be counted upon to drive that point home as occasion offers.

The excuse for the government's banking policy is the alleged desire to prevent more bank failures. The real objective is to force all banks to buy all the bonds and notes the government offers to meet its growing deficit. In resisting this effort Mr. Dirksen is fighting for the solvency of banks and the safety of deposits.

WHO ARE THE CREDITORS?

The Northwestern Mutual Life Insurance company, in its latest annual report to the trustees and holders of its 983,021 policies, has this to say of the debt situation:

"The debt situation has had a great deal of attention during the past eighteen months. The life insurance companies have been sympathetic with the debtor and have coöperated with governments and others who have sought a solution of his problem. We are not permitted to lose sight of the fact, however, that the funds which we invest are contributed by the policy holders. This contribution represents saving, and sacrifice in many cases, on the part of the policy holder, as well as a commendable sense of obligation to himself, his family, and to society.

"The great majority of policy holders are people of moderate means and incomes who themselves have debt problems. The mutual life insurance corporations are not wealthy corporations organized for profit. They have no capital stock and there are no profits except the earnings and savings, all of which accrue to the policy holders. The management of these companies represents no interests except those of the policy holder.

"There are more than sixty million policy holders in the American life insurance companies. The average amount of insurance owned by them is less than two thousand dollars. The wealth represented by American life insurance is widely distributed.

"Sound public policy demands that we think not alone of the debtor and his problems but also of the thrifty individual who, through the funds he pays into the life insurance companies, tries to provide for himself and his family. Those who borrow these sums and can pay—even though it is not easy to pay—should be encouraged and required to do so. Any legislative or other program that works to the disadvantage of these companies is an imposition on the individual policy holder."

Nothing need be added—in fact, little can be added—to this admirable exposition of where the interest of the thrifty and foresighted citizen lies.

DIVIDED COMMAND IN THE AIR.

Let us suppose an enemy fleet, convoying transports, is approaching our coast. Let us suppose, further, that the navy's air force is, of itself, not strong enough to dominate the air over the approaching armada, but that the combined strength of the navy and army air services can command the air.

Obviously under such circumstances coöperation of the army and navy air forces is essential, but the coöperation may not be effective if the combined strength is not placed under a single command. Divided command nearly lost the war on the western front and it contributed much to the defeat of the British operation at Gallipoli. Unification of command brought the civil war to a successful conclusion and the absence of a unified command over the continental army and the French fleet at New York and again at Newport, many critics believe, prolonged our revolutionary war by three years or more.

Our army and navy have been somewhat slow to appreciate the desirability of a single command in amphibian operations. This was because the questions of jurisdiction between the army and the navy almost settled themselves before the day of warfare in the air. The army was equipped to fight only on land; the navy only on the sea. In other years the command of coast defenses under certain circumstances presented a problem of jurisdiction and landing operations presented another, but for the most part those conflicts were settled by common sense and without much prearrangement.

Who is to command the joint air services when an enemy fleet is within fifty miles of the coast? Who when the enemy fleet has advanced a few miles farther and is engaged with our coast defenses? Who is to command under the varying circumstances that can arise in war at Panama and Hawaii? In these borderline cases the selection will have often to be arbitrary, and because of that fact it ought to be made now rather than in a moment of high excitement and nervous strain.

An attempt was made some years ago to reach a permanent agreement between the stafs of the army and navy and an arrangement was worked out in much detail. Recently the understanding has been repudiated, it is reported, by the navy command. Obviously the matter ought not to rest there. If the stafs cannot of themselves come to a new understanding, the secretaries of war and the navy should take the matter in hand; and if they cannot agree the commander in chief himself should lay down the law. Any decision of the disputed points, so long as it is clear and unambiguous, will be preferable to the present confusion.

Once the jurisdictions are determined, the settlement should be made the basis for frequent joint maneuvers of air fleets. Army flyers should become accustomed to acting under navy command in carrying out naval missions and naval flyers must have frequent practice in meeting the peculiar problems of warfare on land. Only then will the country have reason to think that its full power in the air can be brought to bear against an enemy.

Editorial of the Day

MONEY AND POLITICS.
[Minneapolis Tribune.]

Despite the fact that the federal government has engaged the services of more college professors than has been the case heretofore, textbook economics carries little weight in determining its monetary policies. This might be dismissed as just another one of those odd paradoxes with which Washington abounds if there were not other better explanations available.

In reading a paper on "monetary policies" at the University of Minnesota on Tuesday Fred I. Kent, deputy governor of the New York Federal Reserve bank, suggested what is probably the best explanation of the paradox. "Monetary policies," declared Mr. Kent, "are born of politics." With that as their origin it follows that they will be controled not by classical rules but by considerations of political expediency. Since expedients can be good, bad, and indifferent, much depends on the quality of the political leadership in determining whether wisdom will rule monetary policies.

It is this human element in political and economic problems which is easily overlooked, not only by politicians but by economists as well. The politician assumes, and sometimes he has the backing of certain experts, that all that will be necessary in order to get credit circulating once more after a period of depression is to make plenty of it available. He overlooks the fact that unless the potential borrower is fairly certain that he will be able to pay the money back out of profits he will not borrow. When unused credit continues to pile up, in spite of the exhortations of governments, the fallacy of the original premise becomes a little more plain. In the same manner the economist, not having to deal with irate voters and millions of unemployed, minimizes the handicaps which the politician is under when he is faced with having to do something immediately about a serious situation which cannot be permitted to go on indefinitly.

The monetary magic with which the country has been provided in the last few years has not accomplished what was promised for it, and more of the same thing is not going to help matters any. The task of political leadership, always loath to admit failure, in the immediate future, then, becomes one of substituting a measure of certainty for the uncertainty that exists and to hold the fort against irresponsible proposals for larger doses of the same medicine. Regardless of the rules of classical economics and theories of money, that is the nature of the practical problem which confronts political leadership. If that leadership is "wise and prudent" it should not be without an answer to that problem, but if it chooses to be "artful and cunning" it, as well as the country, must suffer the consequences.

GIMME A DRINK!

"Some men thirst after fame, some after love, and some after money."
"I know something they all thirst after."
"What's that?"
"Salted almonds."—Toronto Globe.

A LINE O' TYPE OR TWO

Hew to the Line, let the quips fall where they may.

A Fancy Pest-Stock Farm.

Why doesn't somebody start breeding animals and insects and things that are destructive to creatures and crops so that the poor farmers won't have to stay home from the movies pleasant afternoons and dig deep, long trenches to bury the little hoggies in, and after that go gloomily over their fields plowing under large sections of their cotton and their wheat and their corn?

I think when I get a farm I'm not going to keep a horse and a bee and a cow and a goat and a pig and a hired man and things like that. I'm going in for raising the finest breed of tsetse flies, seven year locusts, cornborers, boll weevils, rabbits, grasshoppers, Canadian thistles, crows, burrs, ground moles, foxes, wolves, and all sorts of things like that.

I'll call my place the "Fancy Pest-Stock Farm" and put advertisements in the country papers that my pests are all pedigreed and have taken medals and blue ribbons in every Fancy Pest show in the country. I'll say in my advertisement, "Why stay home and bury things or plow them under? Save yourself a lot of useless labor. Have you got to reduce the number of your sheep? My trained wolves will do the job quicker than you can. Why plow under your corn when my champion Guernsey corn-borers will bring quick results? Do you hate to plow your cotton under? Then don't. Get a couple of dozen of my improved, high grade, and thoroughly tested boll weevils and they'll destroy your cotton like nobody's business. Is the grass growing so fast in your fields that the government will be after you with a sharp stick because you're going to produce too much hay? Let me send you some samples of my selected and tested Canadian thistles. They will make that meadow of yours look like the middle of the Sahara desert in just no time at all.

"Remember, Friend Farmer, times have changed! You don't make money on what you raise any more. No! Far from such. You make money on what you don't raise. For instance, you raise ten fine, fat hogs. What do you get? Well, if the government finds it out, you get a swift kick in the pants. But suppose you don't raise ten hogs? The government pays you a nice, juicy bounty on each hog you don't raise. And it's just as easy not to raise twenty hogs as it is not to raise ten. It takes no more time and very little more work. Come over to my Fancy Pest-Stock Farm and let me show you how you can get lots of money for your crops if you don't raise any."

Yessir! that's my plan and I'm going to stick to it and make a lot of money. And I ought to be a great help to the AAA, the NRA, the TVA, and all those things. But I don't want to say anything more about it; the government's liable to grab me and rush me down to Washington and put me in the Brain Trust. And I'd rather run my Fancy Pest-Stock Farm.

PRAYER FOR A TIME OF CONFUSION.

Oh Power that plans the petals of a flower,
Oh Might that moves the planets in their swing,
Consider Man in this his anxious hour
When all his soul and mind seems traveling
Out of direction! Light the fog-wreathed way,
Sound warning bells to guide him through the dark,
Inspire the thoughts that hampered by the clay
Struggle to reach some cloud-encircled mark!
Caught in the web of time and circumstance,
Confused, misled, he stands with groping palm.
Help him with measured footsteps to advance,
Show him Your great design, ordered and calm.
Free Thou man's spirit from all sordid care
And give him back his childhood's simple prayer!

ANCHUSA.

NOW THAT WE'RE ACTUALLY in Lent I have decided again on what I'm going to give up. It must be a sacrifice, something that has been a real pleasure, or it won't mean anything. So after much deliberation I have decided to give up giving up for Lent. Giving up something for Lent I find was a great satisfaction; it made me feel so noble, so heroic. I discovered that giving up something for Lent had become a great pleasure. Therefore I must give it up. So this Lenten season I will stop giving up giving up something for Lent. It sounds a bit complicated, but, after all, it's quite simple and a real sacrifice.

THE COLOR.

"Mother, what color are dreams?"
"The blue of far hills, child;
Blue never overtaken,
Though one reach the slopes."

"Mother, what color are wishes?"
"The blue of deep seas, child;
Blue never held in the palm,
Though it cup waters."

ADELAIDE LOVE.

IT'S HARD TO WORK UP any sympathy for these lads who moan because they find the old master painting for which they paid a hundred and fifty thousand dollars was a fake. They didn't buy the masterpiece because it was a great picture. They bought it because it cost a hundred and fifty thousand dollars. So why squawk?

R. H. L.

How to Keep Well
By Dr. Irving S. Cutter

To the limit of space questions pertaining to hygiene and prevention of disease will be answered in this column. Personal replies will be made to inquiries, under proper limitations, when return stamped envelope is inclosed. Dr. Cutter will not make diagnoses or prescribe for individual disease.

[Copyright: 1935: By Chicago Tribune-New York News Syndicate, Inc.]

BRONCHIAL ASTHMA IN CHILDREN.

THE best way in which protein can be used by the body is through the digestive tract. We take protein and other foods with our meals and the process of digestion splits the protein substances into smaller parts. The body then assembles these parts into its [the body's] own protein. Beef protein differs from human protein and yet we use beef as food; we digest it and remake protein—yours and mine—from the digested fractions that originally were beef.

Usually the body suffers no ill effects from this process, but should we attempt to inject beef protein under the skin we might bring on a severe reaction—difficult breathing and collapse—a situation sometimes called an allergic reaction.

The term "allergy" indicates an exaggerated or unusual susceptibility to a substance which is harmless to most people. We may inaugurate this peculiar phenomenon if we rub wool, or horse hair, or certain pollens from flowers or grasses into the skin, thus permitting the body to absorb a certain type of protein to which it is sensitive. There are literally thousands of substances to some one or more of which certain persons are sensitive.

Through a study of these protein reactions many disease conditions have been partly explained and a method of relief devised. One of these is known as bronchial asthma.

In most cases there is a noticeable bronchial element either complicating or associated with the typical asthma attacks. As a rule, however, the acute attack comes on suddenly. The onset is characterized by wheezing and difficult breathing that gradually becomes worse, obliging the patient to sit up in bed with the head thrown back, the mouth open, and the facial expression one of anxiety.

Breathing is very noisy and difficulty is encountered in getting the air out of the lungs. There is usually no fever. The attack may pass away in a few hours, sometimes in less than one hour. It may be repeated daily or, again, it may not return for weeks or months. During the period of freedom from attacks there may be no symptoms other than a mild bronchitis, of which the child may not complain and which may scarcely be noticed by the parents.

An attempt should be made to determine the peculiar offending substance which causes the condition. Sometimes removal to a different climate or from one house to another is all that is necessary. Patients who have been sent to hospitals for observation may be entirely free from attack because they are away from the particular dust or protein that is the specific cause.

Every child who is susceptible to asthmatic attacks, or who has had an occasional severe bronchitis, particularly those whose parents show evidences of asthma, hay fever, or chronic skin disease, should be tested for offending proteins. Even before skin tests are made it is entirely feasible to keep a food diary, and in this way, by omitting one particular food at a time, determine the harmful substance. Wheat, milk, or eggs may be guilty. Certain toys and the absorption of proteins from the fur of household pets must be considered. If eggs are known to be responsible, care must be taken to eliminate all egg-containing foods such as cakes, pastries, mayonnaise, noodles, and perhaps ice cream.

The management of the acute asthmatic attack is familiar to most parents whose children suffer in any degree from this condition. Epinephrin or some similar substance given under the direction of the physician frequently affords prompt relief.

If we are to save the asthmatic child from lifelong incapacity we must suspect in every case some allergic origin. The earlier the cause is found and eliminated the better the outlook. In other words, locate the source before the air sacs have become permanently dilated and the bronchi diseased. Essentially, bronchial asthma is a disease of children, and childhood is the period in which to scotch it.

ITEMS OF INTEREST.

As a factor in longevity, eating less food than the amount that fully satisfies the appetite is emphasized in experiments now being conducted at Brown university by Lester Ingles. Working with small marine animals, he found that underfed animals lived fifty per cent longer than animals that were given all they wished to eat. The overloaded digestive tract wears out more rapidly.

FRIEND OF THE PEOPLE

Letters to this department must be signed with names and addresses of writers.

INHERITANCE TAX.

Geneva, Ill., March 1.—[Legal Friend of the People.]—Please let me know the [A] amount of inheritance allowed in Illinois without tax for a [1] parent, [2] a son-in-law, and [3] a grandchild. [B] Also what is the tax rate in the above cases for the first tax bracket? [C] I would like the same information for gift taxes and tax free allowances. All parties reside in Illinois. J. C.

A. [1] $20,000; [2] $100; [3] $20,000.

B. [1] 2 per cent; [2] 10 per cent; [3] 2 per cent.

C. The gift tax applies only to large estates. If you will state the facts on which your questions arise, we will be in a better position to advise you.

TRIBUNE LAW DEPARTMENT.

FLYING STORIES

By Test Pilot Jim Collins

DON'T DO THAT.

I interrupted my writing efforts a few moments ago to drop over to Roosevelt Field restaurant for a cup of coffee. I saw Duke Krantz, pilot for the Daily News photographic ship, having a cup of coffee himself.

"Well," he said, "you won't be doing any more of this diving business, will you, now that you've got a job writing?" Since October I had tested two military airplanes which I had had to dive 10,000 feet straight down, just to see if the wings would stay on.

"Sure I will," I said. "I've got a diving job coming up next month."

"You ought to quit now," he said.

"But I promised them I would do it. I promised them before this writing job came up. I'll do this once and quit."

"You ought to let well enough alone," he said. "What if a part of the engine came back and hit you in the head?"

"I've got a crash helmet," I countered.

"What if a wing folded back and socked your head?" he went on. He's persistent like all Swedes.

"I've got a crash helmet," I countered again.

"I remember Speed Duncan over at Newark in 1925," he went on, paying no attention whatever to me and my crash helmet. "Speed insisted on doing outside loops with that exhibition ship he had. We told him it wasn't built for it, but he wouldn't listen. He did two of them, and went up for the third. He came straight down for about three thousand feet in a power dive. When he pushed under to do the loop his wings just exploded. He must have got hit with something, because he had a chute on, but never got out of the ship."

"Well," I started, "this is different. This is a military ship I'll be diving. It's built to do it. The engineers know a lot more now than they did then, and ——." My conviction in my own argument was tapering off rapidly. I was thinking: Speed did it twice and then——. I've dived twice and next month——?

I turned on Duke savagely. "Hey!

"Duke, will you shut up?" I pleaded. You're not helping me a bit."

[Copyright: 1935: By The Chicago Tribune-N. Y. News Syndicate, Inc.]

IS THAT THING IN AGAIN!!!

[New York Post.]

—By Jerry Doyle

VOICE OF THE PEOPLE

Writers should confine themselves to 200 or 300 words. Give full names and addresses. No manuscripts can be returned. Address Voice of the People, The Tribune.

THE MAIL CARRIER'S LOT.

Chicago, Feb. 16.—Being an ex-mail carrier of over 30 years' service, retired by the New Deal eight years before my regular retirement age, I have a fellow feeling for Postman R. G. Rees of England pictured in THE TRIBUNE of Feb. 16 as climbing 403 steps to deliver mail at the Holyhead mountain lighthouse. However, Friend Rees has nothing whatever on a thousand or more mail carriers assigned to middle class cottage and two flat residence districts of Chicago where high front steps are the rule and the carrier in order to reach the mail boxes climbs from 35 to 50 flights of stairs in a single block, each flight consisting of from six or eight to 14 or more steps of an average rise per step of 8 or 9 inches each. Multiply these numerous flights of stairs by anywhere from 12 to 16 blocks or more served daily by the carrier on two or more trips, and his daily total climb will be found to average three or four times the height of the Washington monument, which is 555 feet tall.

Our mail carriers also do this work in all sorts of weather, and about one householder in 200 is thoughtful enough to put a bit of sifted ashes or rock salt on the icy steps to give the carrier a chance to avoid danger of cracking his ribs or breaking an arm when delivering mail in slippery weather. You see, Mr. Editor, the mail carrier on these districts is usually lugging a heavy swaying bag with contents up to the regulation 50 pound limit and which he is forbidden by the postal rules and official instructions to set down at the foot of the stairs or anywhere else, and as his hands are full of the mail he is in the process of delivering he cannot very well hold on to the stair rails as an unincumbered person may.

A soldier on the march gets 10 minutes for relaxation the first hour out and five minutes breathing spell each hour thereafter. Our genial postmaster general, however, has got to balance the postal budget and therefore doesn't give his gray uniformed boys the soldier's privileges; nor may they at any time stop for a cup of coffee nor indulge in a wee bit of a smoke to relieve their frazzled nerves while engaged in a five or six hour stair climbing grind before luncheon and carrying that cumbersome and heavy bag up and down hundreds of flights of stairs. O, my no! A hundred or more demerits if caught at it the first time, and maybe drawn and quartered before being given the bum's rush out of the service if it should happen a second time.

Yes, indeed, us burocrats in the postal service have a soft snap, and all of our commanding generals at Washington, who make the postal laws and regulations, reach the top through previous long and faithful service in the ranks. R. H. L. said it, not I—lykell, lykell, lykell! BILL THE MAILMAN.

NO. HE CAN RESIGN.

Chicago, March 3.—It is obviously an encroachment on personal liberty to forbid policemen to frequent taverns.

K. I.

ADVICE FROM MR. HOPKINS.

Ravinia, Ill., March 2.—On the front page of my TRIBUNE this morning I read the following statement by Harry L. Hopkins, the chief disher-out of other people's money: "This is a new day, and the people will no longer tolerate poverty."

In your column of the same paper I read and enjoyed a contribution by Mr. Charles H. Jones wherein he says, "I can provide for my own old age and unemployment. Why can't the other man do the same?"

I feel very sorry for Mr. Jones because he must be another dumb yokel like me. Here I've been all these years paying insurance premiums and doing without a lot of things I'd have enjoyed having so that in my old age I'd still be able to have a bean or two to eat and maybe a tent over my head, and, in the event of my going to a premature heavenly reward, my family would not be without the necessities of life. Tsk! Tsk! Tsk! How dumb.

Now, according to the chief disher-out, all I have to do to avoid poverty for myself and family is "not to tolerate it." All right! As long as that is all I gotta do to dispose of a distasteful problem, I'll tolerate it no more, and since it's so easy I'm gonna get rid of a lot of other things I don't like either, such as cold winters, hot summers and the law of gravity.

Ain't that swell? Just think, all you gotta do to spend your winters in Florida is to not tolerate the law of gravity. Just climb to the top of the Board of Trade building, step off into the fresh air, give your hands a couple o' flops and presto chango, you're in Florida—or some warmer place. JOHN B. VERCOE.

HITLER AND STALIN AGREE.

Chicago, Feb. 28.—I frequently feel inclined to believe that most of your contributors would do better if they tore up what they wrote.

More specifically I am thinking of the farm lady whose letter appeared in your paper on Monday of this week, and who objects because the government has invaded what she believes her privacy by inquiring as to how many bushels of grain she raised, how much garden stuff she sold, etc.—in short, what her income was during the year. What is being asked of her every corporation complies with every year, and few if any attempt to forget, for in fairness to Uncle Sam he makes it very embarrassing for those with peculiarly arranged memories.

I believe that too many people have the wrong idea of what constitutes a government and the duty of an individual to it. It is just as important that the individual protect the government as it is for the government to protect the individual.

THOMAS HULTON.

SPEAKING OF YARDSTICKS.

Chicago, March 1.—Now that it is two years old, isn't it about time to begin to measure the success of the New Deal by some yardstick other than Mr. Roosevelt's smile and his radio voice?

F. H. C.

RADIO ENGLISH.

Chicago, March 2.—In your issue of March 2 Mr. C. J. Gerling of Des Moines gave us the rather startling information that the word "address," when used as a noun, is accented on the first syllable. It is—by many people, just as the word "Devon" is accented on the second syllable by many people, especially street car conductors. Mr. Gerling supports his statement by saying, "as authorities have taught us long ago." Well, what are the authorities? My "New Standard," the only big, fat dictionary I have in these depressed times, says that "address," both verb and noun, is properly accented on the second syllable; and I feel safe in saying that no dictionary ever recorded anything to the contrary.

Nevertheless, I heartily commend Mr. Gerling for his critical attitude toward radio English. Not long ago I was listening to Mr. Watson of the Art institute. He was speaking about a Boston lady of culture who was giving a tea in her own home. Behind her, hanging on the wall, said Mr. Watson, was "a picture of she." I thought the radio would burst. But it didn't. It has become accustomed to unusual strains. Is Mr. Watson's English of the cubist type? If not, how would he designate it?

C. LAURON HOOPER.

OBJECT LESSON.

Chicago, March 3.—Regarding the increase in gasoline tax:

I wonder how these public spirited legislators would like a movement to get under way for a nice, big, fat, juicy gasless week or month?

These politicians use the roads and boulevards with ads on the back of cars and tire carriers to "vote for Dick Punko" and the like. How would they like a sign on the rear of the car like this: "Strike, Brother Suckers. Lay the car up for a full week until the tax gougers stop making Santa Claus out of the automobile"?

They will not listen to the advice of practical business men. What they need is the bludgeoning of a real reactionary movement so it would penetrate their thick skulls. If one in five or six is on relief, it is not going to be long before the other four of five are going to get a pain in the arm passing out taxes. Twenty per cent of it at least is wasted in inefficiency and political finagling. There is such a thing as going to the well once too often.

Relief we all know is necessary, but swag for the political whirligig should not be disguised as relief. V.

IDEA.

Chicago, March 2.—Your editorial "Corruption Through Relief" is timely and an excellent follow-up of Mr. Orr's cartoon of March 1. I believe this is an opportune time to submit the following resolution:

"Be it so resolved that the good people of Illinois select a committee, by popular acclaim, who will have authority to judge and chastise by boiling in oil any politician who henceforth submits any new form of taxation."

R. H. SCHELLER.

THE ROCKYRIPPLE POKER CLUB

FORTY CULTISTS PUT IN JAIL FOR COURTROOM RIOT

17 Men Get Six Months; 23 Women, 30 Days.

(Picture on back page.)

Forty members of a colored cult who on Tuesday participated in a riot in the Woman's court on the ninth floor of the police headquarters building at 1121 South State street, were sentenced to the county jail yesterday for contempt of court by Municipal Judge Edward S. Scheffler. Seventeen men were ordered to jail for six months and 23 women were sentenced to serve 30 days. Twenty-one of the 40 defendants admitted they were on the relief rolls.

The riot, which began over a trivial incident, resulted in the death of Police Capt. Joseph Palczynski, 73 years old, veteran of the force, who died of a heart attack brought on by the excitement. Bailif Philip Brankin, 28 years old, was shot and seriously wounded; two of the rioting cultists were also shot, and 38 policemen, bailifs and rioters were bruised.

Open Inquest on Captain's Death.

An inquest which was begun yesterday into the death of Capt. Palyczynski was continued by Deputy Coroner Louis Nadherny to allow the police more time for investigation. Whether any of the rioters may be charged with murder or manslaughter as a result of the captain's death will depend on the outcome of this investigation, said Assistant State's Attorney Martin Ward.

Bailif Brankin's condition was reported improved at St. Luke's hospital. Investigators have not been able to determine how Brankin was shot, but Prosecutor Ward said that if it is shown that any of the cultists had a part in it they will be charged with assault with intent to commit murder.

Judge Scheffler, after finding the cultists guilty of contempt of court, directed Mr. Ward to file an additional charge of conspiracy to obstruct justice against the forty defendants. He fixed the bond of each one at $5,000 on this charge. Conviction carries a penalty of one to five years in the penitentiary.

Judge Lectures Cultists.

The cultists, all members of the "Allah Temple of Islam," at 3743 South State street, who declared they went to court Tuesday to see that "justice, freedom, and equality" were served, received a lecture from Judge Scheffler on the meaning of these words.

"The constitution embodies the principle of freedom, liberty, and equality for all, but no individual has the right to interpret these terms in that instrument," the judge declared. "That right is reserved to the courts alone. If every person were to interpret those words in his own manner there would be nothing but disorder and rioting."

Several of the cultists took the witness stand and admitted that they had fought with policemen and bailifs. They explained that they went to court Tuesday to "aid one of their cult who was in trouble."

This was Mrs. Rosetta Hassan, 3342 South State street, who had been ordered to explain her side of a quarrel on a street car with Mrs. Athenasia Christopolous, 1448 Monroe street. Social workers heard both sides of the controversy in an office adjoining the courtroom and denied Mrs. Christopolous' request for a warant. With the matter thus apparently settled, the cultists started to leave the courtroom by a rear door. When bailifs ordered them to leave by the front exit the riot started.

Before the contempt hearing began yesterday five members of the cult who were not in court Tuesday appeared at the police building to help those who were under arrest. They were arrested when they started a demonstration after being ordered to leave the building.

HAROLD TEEN—SILENCE IS GOLDEN

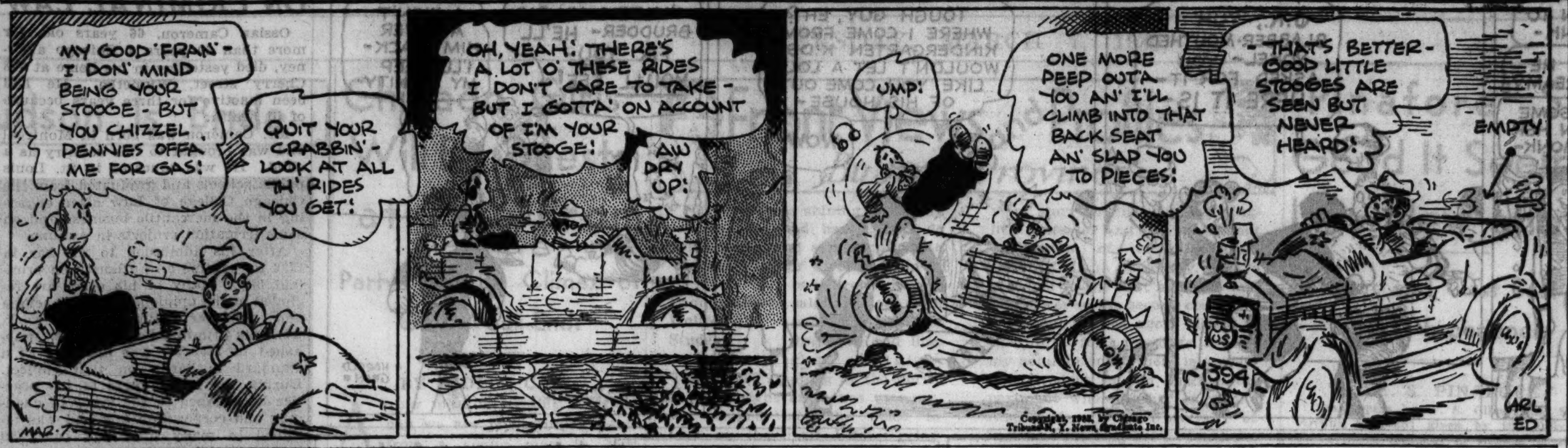

PREVENTION OF RIOTS IN COURTROOMS TO BE STUDIED BY OFFICIALS

Albert J. Horan, chief bailif of the Municipal court, announced yesterday he would confer soon with members of the court on measures to prevent courtroom riots such as occurred in the women's branch of the Municipal court on Tuesday.

George Piggott, secretary to Mr. Horan, asserted that most bailifs are not armed while on duty in a courtroom, but that this matter is discretionary with the judge. In several cases, he said, where desperate criminals are defendants, the judge has stationed armed bailifs about the courtroom. Piggott suggested arming the bailifs with short riot clubs.

Sherif John Toman also announced he would discuss the matter of preventing courtroom riots in a conference with judges of the Criminal, Circuit, and Superior courts. Because of the danger that a prisoner might disarm a bailif by surprise, Joseph J. Lelivelt, chief deputy sherif, said none of the 139 bailifs assigned to these courts now carry weapons in a courtroom.

RIOT DISCLOSES 'MOORISH' CULT'S GROWTH IN U. S.

Founded by New Jersey Expressman in 1924.

The "Allah Temple of Islam," which seems to have supplied the inspiration for the rioting of colored cultists in the Woman's court on Tuesday, is one of many "Moorish Mohammedan" groups in a dozen large American cities, all having sprung from a common source, investigation showed yesterday.

The original American "prophet," who called himself Noble Drew Ali, was a colored expressman in New Jersey. Preaching that Negroes are really Moors and should, therefore, follow the Mohammedan god, Allah, he founded a cult in 1924 which has since spread over the country.

The headquarters of the Chicago branch are at 3743 South State street. There in a large building of yellow brick, which displays several posters with the Turkish star and crescent and such mottoes as "Freedom, equality, justice, Islam," the several hundred members meet on Wednesdays, Fridays, and Sundays.

"Blood Sisters and Brothers."

The most important of the vows which the members must take, investigation showed, is the "flesh and blood ritual." This explains much of the emotional tension which was blamed for the tragic riot in the Woman's court.

By submitting to this ritual and taking the oaths, the members believe they become blood brothers and sisters. When a blood sister seems headed for trouble—as in the case Tuesday of Mrs. Rosetta Hassan, who had been summoned to court—the cultists believe they should give assistance. It was this belief that sent some fifty of them trooping into the courtroom and led, eventually, to the riot.

Another part of the cult's creed is the inversion of the golden rule, to which the members subscribe: "Do unto others as they do unto you."

The head man of the temple in Chicago signs his name "Elijah Mohammed," but calls himself "Farad Muchmul" or, on more formal occasions, "Prophet W. D. Fard." He is said to be a convincing and fluent speaker "with an apparent knowledge of the Arabic language."

Relative to the widespread activity of the cult members, a bill has been introduced in congress by Arthur W. Michell, colored representative from Chicago. Its purpose is "to create an industrial commission on Negro affairs." Striking at such organizations as the Temple of Islam, which gets its recruits from the most illiterate portion of the colored population, mostly young men on the relief rolls, the duties of the commission would be "to study the labor problem in which the Negro is fundamentally interested, to stimulate and encourage thrift and industry among the Negroes, and to discourage subversive doctrin and propaganda."

MOTHER PUTS OIL ON COALS, SHE AND 3 CHILDREN ARE KILLED

Detroit, Mich., March 6.—[Special.]—Mrs. Helen Wisler, 42, and three of her eight children were fatally burned today in a fire that destroyed their home in suburban Ecorse. The children were Mildred, 10; Winifred, 8, and Robert, 6.

The father, Albert J. Wisler, was burned so severely he may not live. Firemen took him and the children from the burning home.

The fire started when Mrs. Wisler poured oil over the smoldering coals in a stove. An explosion followed.

NOW I EAT CABBAGE
No Upset Stomach
Thanks to Bell-ans

Quicker Relief because it DISSOLVES in water, reaches stomach ready to act. Sure Relief since 1897 and Trial is Proof. 25c.

BELL-ANS FOR INDIGESTION

A. S. PEABODY ETCHINGS ARE SOLD ON BLOCK

Etchings from the estate of Augustus S. Peabody, attorney and investment banker who died on April 27, 1934, were sold at public auction last night at 410 South Michigan avenue. Mr. Peabody's wealth was estimated in 1929 at $1,000,000, but at the time of his death the estate was valued at less than $5,000. The highest price of the auction was $115 for a signed etching, "Clock Tower, London," by Felix Buhot. More than 200 etchings, prints, and aquatints were sold during the evening at prices averaging under $10.

THE WESTERN AND SOUTHERN LIFE INSURANCE COMPANY
CHARLES F. WILLIAMS, President

FINANCIALLY INVULNERABLE

The Western and Southern Life Insurance Company presents to its policyholders the report of its stewardship for the year 1934. An examination of this statement discloses the presence of that essential to successful administration, namely, Safety.

During the past five years of arrested economic development, we have proceeded in the administration of the Company conservatively, but with abiding faith in American institutions, in the common sense of our people, and in their resourcefulness and ability to adjust themselves to adverse circumstances.

This policy and confidence has resulted, as can be clearly seen from the following statement, in the affirmation by the people of their trust in the safety and security of life insurance institutions thus conducted, as the most dependable trustees of long-term investments for the protection of the individual, his family and his business.

On the basis of Reliability and Value, The Western and Southern invites your business.

Lowest Guaranteed Life Insurance Premium Rates of any United States Company.

Financial Statement · December 31, 1934

ASSETS

Home office building and properties	$ 897,000.00
City real estate, exclusive of home office	10,979,472.26
Farm properties	1,293,288.90
First mortgage loans on city property (All loans limited by law to ½ of appraised value)	76,096,028.97
First mortgage loans on farm property (All loans limited by law to ½ of appraised value)	987,218.41
Policy loans	8,596,973.70
United States Government bonds	24,819,454.29
*Municipal and Home Owner's Loan Corp. bonds	7,629,993.03
Ground rents	1,265,000.00
Cash	1,198,532.66
Net uncollected and deferred premiums	1,645,359.76
Other admitted assets	1,655,354.86
Total	$137,063,676.84

* Delinquent interest December 31, 1934, only $2,711.50. (This delinquent interest since paid in full.)

LIABILITIES

Reserve for protection of policyholders	$112,075,516.59
Premiums and interest paid in advance	475,724.34
Taxes (1935) and incurred unpresented items	2,192,010.82
Borrowed money	None
Capital	10,000,000.00
Surplus	12,320,425.09
Total	$137,063,676.84
INCREASE IN ASSETS DURING 1934	$5,364,060
INCREASE IN INSURANCE IN FORCE	$32,450,043
TOTAL INSURANCE IN FORCE	$680,813,279
TOTAL POLICIES IN FORCE	2,341,896

CHICAGO DISTRICT OFFICES

CENTRAL
W. J. BUNTENBACH, *Manager*
607-15 West Town State Bank Bldg.
2400 W. Madison St.

IRVING PARK
WM. PEGLOW, *Manager*
Rooms 238-44 Klee Bldg.
4013 Milwaukee Ave.

HUMBOLDT
C. L. CLEVENGER, *Manager*
300 The Humboldt Bldg.
2753 W. North Avenue

CHICAGO HEIGHTS
G. C. SHARMAN, *Superintendent*
22 Illinois Street
Second Floor

WOODLAWN
H. P. GEYER, *Manager*
Rooms 207-10 Wicks Bldg.
7341 Cottage Grove Avenue

LAKEVIEW
M. H. VOISE, *Manager*
426 Lincoln Irving Bldg.
3959 Lincoln Avenue

OGDEN PARK
MORRIS LEVY, *Manager*
Suite 1—1538 W. 63rd Street

ROSELAND
PAUL GODRA, *Manager*
11324 South Michigan Avenue

DOUGLAS PARK
E. B. STUKENBORG, *Manager*
Rooms 208-13 Ogden Bank Bldg.
3959 Ogden Avenue

NORTH SHORE
M. E. HAZEN, *Manager*
Rooms 303-4-5 Prudential Bldg.
2345 Devon Ave.

WEST
J. J. O'LEARY, *Manager*
Service State Bank Bldg.
5601 W. North Avenue

THE WESTERN AND SOUTHERN LIFE INSURANCE COMPANY
HOME OFFICE · CINCINNATI
A HUMAN INSTITUTION SERVING HUMAN NEEDS

MARSHALL FIELD & COMPANY

Field's Maternity Shop

WORKS MIRACLES WITH KNITS

We've had calls and calls and calls for casual clothes to wear in the country. It took quite a while to get what we wanted . . . but now we think we've found it. A knitted ensemble with all the features that have made the Maternity Shop's more formal daytime clothes so successful. Wide wrap to the smoothly fitting skirt . . . a scarf to wear as an ascot now and as a soft cowl later on. Maris blue, gold, leaf rose, talisman blue. With sleeveless coat, as illustrated, $32.75. With long sleeved coat, $35.

Maternity Shop, Sixth Floor, South, State
Also at Evanston and Oak Park

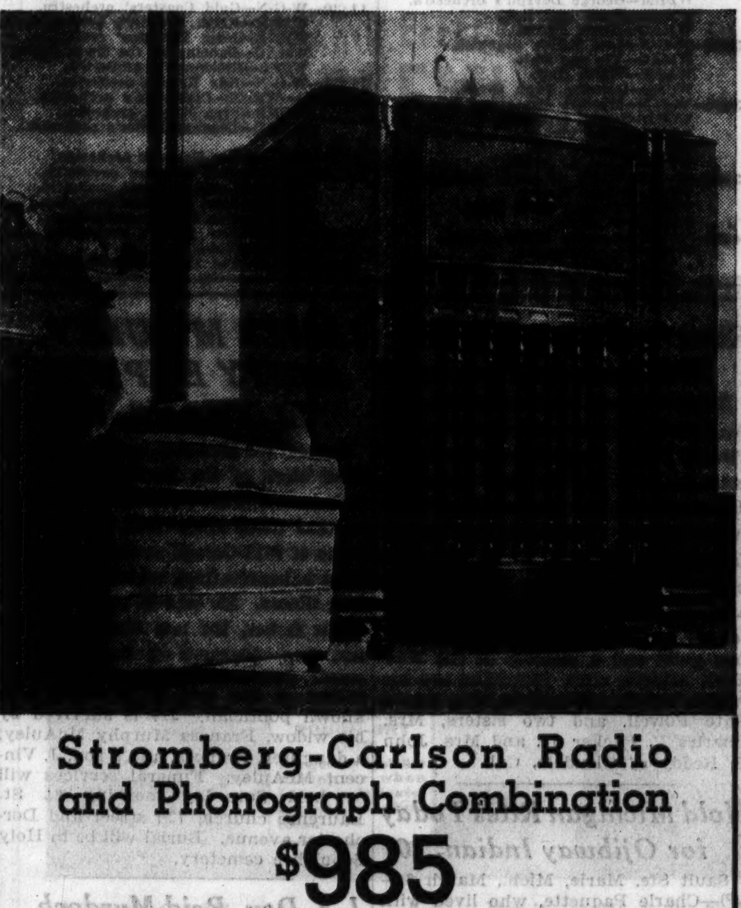

Stromberg-Carlson Radio and Phonograph Combination

$985

To connoisseurs of music and fine living this masterpiece of radio engineering brings an amazing new beauty of tone. We invite you to hear it and other Stromberg-Carlsons (from $75) in our recently enlarged radio section.

"FIELD'S FOR QUALITY RADIOS"

Fourth Floor, South, Wabash

MARSHALL FIELD & COMPANY

To the prices of our merchandise will be added an amount approximately equivalent to two per cent on account of the Illinois Retailers' Occupation Tax.

MARSHALL FIELD & COMPANY

Thousands of them!

ANNUAL SELLING OF WOMEN'S SAMPLE HANDKERCHIEFS

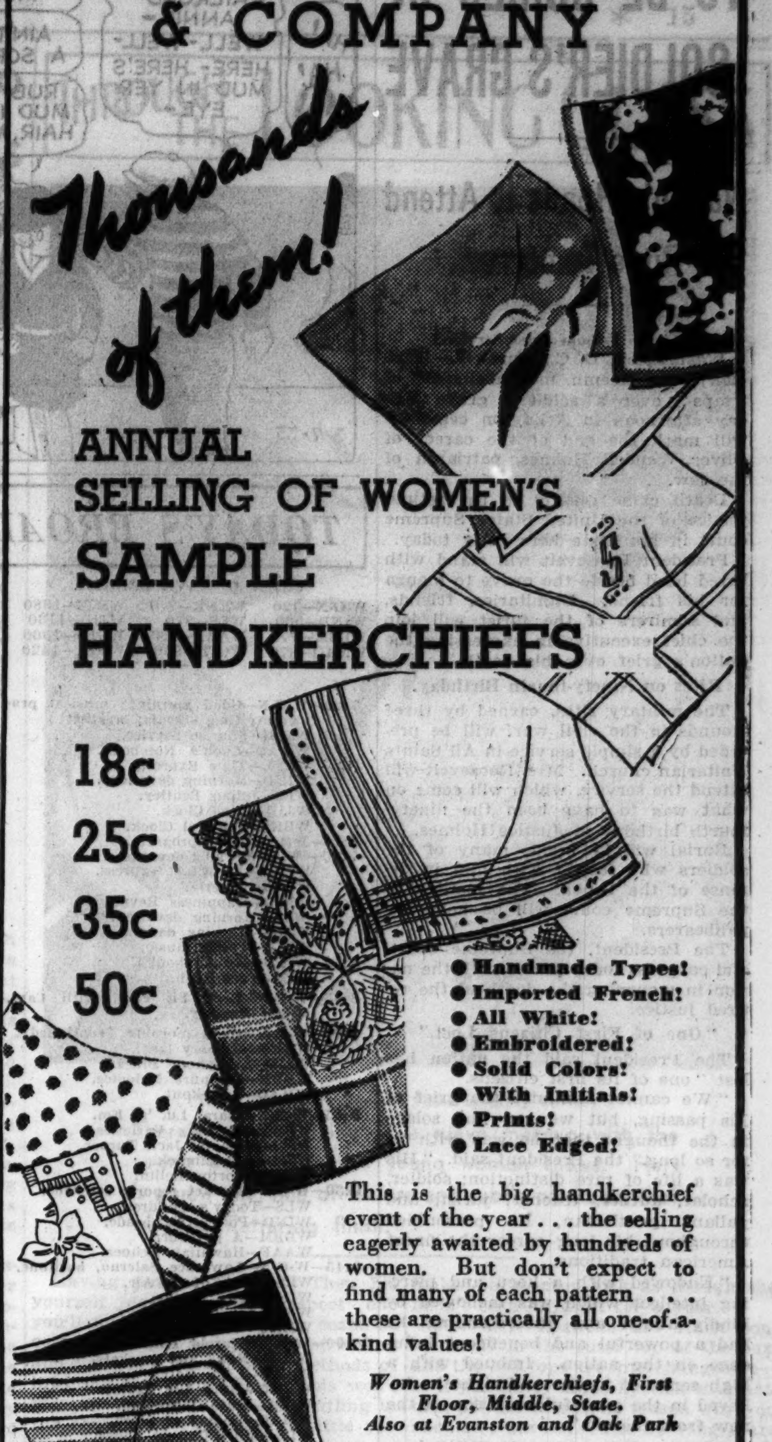

18c
25c
35c
50c

- Handmade Types!
- Imported French!
- All White!
- Embroidered!
- Solid Colors!
- With Initials!
- Prints!
- Lace Edged!

This is the big handkerchief event of the year . . . the selling eagerly awaited by hundreds of women. But don't expect to find many of each pattern . . . these are practically all one-of-a-kind values!

Women's Handkerchiefs, First Floor, Middle, State.
Also at Evanston and Oak Park

The Delight of Smart Women Everywhere!

ELIZABETH ARDEN'S ILLUSION POWDER

$3

Cosmetics, First Floor, North, State. Also at Evanston and Oak Park.

And, of course, there are more practical reasons for its international success! It is fine, soft, smooth as a flower petal. It goes on evenly . . . stays on endlessly. It is perfumed subtly, lastingly, and just enough. In fourteen tints . . . to blend with every skin tone. $3.

RESORTS AND TRAVEL

Ocean Travel.

RESORTS AND TRAVEL

Ocean Travel.

Sun Ships to ALL EUROPE via the *Mild Southern Route*

MAR. 16 . . . . *Conte di* SAVOIA to Greece and Palestine with calls at Gibraltar, French Riviera, Genoa, Naples, Phaleron (Athens) and Haifa. *Stabilized.*

MAR. 30 . . . . REX FASTEST LINER AFLOAT to Gibraltar, Naples, French Riviera and Genoa

Also Conte di Savoia April 13, and again May 11, Rex April 27

APR. 20 . . . . ROMA ITALY'S PALACE SHIP to Lisbon, Gibraltar, Algiers, Naples, Palermo, Patras, Ragusa and Trieste. Also Saturnia May 17.

Fast steamer connections for the Near and Far East, India or South Africa. Apply to Tourist Agent, or 333 No. Michigan Ave., Phone Randolph 8237.

ITALIAN LINE

South Pacific Cruises

NEW ZEALAND · AUSTRALIA via HAWAII · SAMOA · FIJI

All-Inclusive Cost · Personally Escorted · Sailings Every Four Weeks from California

THE OCEANIC STEAMSHIP COMPANY : *Matson Line*

230 N. Michigan Ave. RAN 8344, Chicago

GO CANADIAN PACIFIC

World Cruise—Europe—the Orient

FLORIDA.

Hollywood Beach Hotel & Golf Club

A royal sporting domain on the "super-American Plan." Private beach, yacht basin, ocean fishing pier, golf course. Write for booklet. Hollywood, Fla.

TOURS.

Easter in the Holy Land. Spring Mediterranean Cruise. Sails from New York April 2nd. 38 days. 28 days to Palestine. $600 all-inclusive rate. Local agent or James Boring Co., Inc., 333 N. Michigan Ave., Chicago.

ADVERTISE IN THE CHICAGO TRIBUNE

JUSTICE HOLMES TO BE BURIED IN SOLDIER'S GRAVE

Nation's Heads to Attend Rites Tomorrow.

[Chicago Tribune Press Service.]

Washington, D. C., March 6.—[Special.]—The solemn, mournful notes of "taps" over a soldier's grave Friday afternoon in Arlington cemetery will mark the end of the career of Oliver Wendell Holmes, patriarch of the law.

Death came quietly to the retired justice of the United States Supreme court in his home here early today.

President Roosevelt will stand with bared head beside the grave to mourn for his friend. Dignitaries, friends, and admirers of the jurist will join the chief executive in expressing the nation's grief over his death.

Rites on Ninety-fourth Birthday.

The military rites, carned by three wounds in the civil war, will be preceded by a simple service in All Saints Unitarian church. Mrs. Roosevelt will attend the service, which will come on what was to have been the ninety-fourth birthday of Justice Holmes.

Burial will be beside many of the soldiers who fought with him in defense of the Union. The justices of the Supreme court will be honorary pallbearers.

The President, the Supreme court, and congress today joined with the nation in mourning the death of the retired justice.

"One of First Citizens Lost."

The President said the nation has lost "one of its first citizens."

"We cannot minimize the grief of his passing, but we can find solace in the thought that he was with us for so long," the President said. "His was a life of rare distinction; soldier, scholar, author, teacher, jurist, and gallant gentleman, he personified throughout his long career the finest American traditions.

"Endowed with a keen and piercing intellect which was mellowed by kindly humor and understanding, he had a powerful and beneficent influence on the nation. Imbued with a high sense of justice and right he believed in the peaceful evolution of the new from the old."

Hughes Voices Court's Tribute.

In the Supreme court, where Justice Holmes had earned the name of "the Great Dissenter," his former associates convened with visible grief. In a solemn voice after a glance at the bowed heads of his colleagues, Chief Justice Charles E. Hughes delivered the court's tribute.

"It is my sad duty to announce that our former colleague, Mr. Justice Holmes, passed away this morning," he said. "Peacefully, painlessly, and in the fullness of time, came the inevitable end—the close of a career of unique distinction as patriot, scholar, judge. We have lost a great jurist and a noble friend.

"As a mark of respect to his memory the court will now adjourn until tomorrow noon. We shall then resume the hearing of cases and at the close of the session tomorrow the court will adjourn until Monday noon in order that the members of the court may attend the funeral services to be held on Friday."

SLAIN TAXICAB MAKER SCHULTZ RACKET AGENT

New York, March 6.—[Special.]—Jules Martin, 35, taxicab manufacturer of Elkhart, Ind. and New York, who was slain near Troy Sunday, was linked today with Dutch Schultz and identified as having been associated with Schultz in numerous rackets, particularly in the taxicab industry.

Police are investigating the murder on the theory that Martin's enemies may have eliminated him to prevent any possibility that he would aid the current investigation into rackets and other underworld evils by coming in and "spiling the beans," as District Attorney William C. Dodge describes it.

Martin, it was recalled, once threatened at a public hearing to "blow the roof off city hall" by exposing the taxicab racket.

On the other hand, the police say, the murder may mean only the outbreak of another war among racketeers in the taxicab industry.

Martin's body, wrapped in a blanket, was found in a ditch near Troy Sunday morning. He had been shot in his neck, stabbed twelve times, and beaten on his head.

Martin is said to have acted as Schultz's "front man" in the manufacture and marketing of taxicabs. He also was active as a union organizer.

ANNOUNCE PLANS TO BREAK GROUND FOR TWO SCHOOLS

Ground will be broken for Chicago's two new elementary schools, the Oakenwald on March 18 and the Leyden on March 19, James B. McCahey, president of the board of education, announced yesterday. Exercises for both schools will start at 10 a. m. The Oakenwald school, to cost $250,000, is located at East 41st street and Lake Park avenue, and the Leyden school, costing $350,000, is at Cornelia and Osceola avenues. Mayor Kelly will handle the steam shovel in both ceremonies. Talks will be made by Mayor Kelly, Mr. McCahey, Superintendent of Schools William J. Bogan, and the school principals.

John Kellogg, Grain Man, to Be Buried in Milwaukee

Funeral services for John Kellogg, 49 years old, president of the John Kellogg company, Chicago grain merchants, will be held at 3 p. m. today in St. Chrysostom's church. Tomorrow at 11 a. m. services will also be held in the Forest Home cemetery chapel at Milwaukee, where Mr. Kellogg will be buried. He died Tuesday in Miami Beach, Fla. He was born in Milwaukee.

Four Killed, 21 Injured in French Train Wreck

BORDEAUX, France, March 6.—(AP)—Four persons were killed tonight and 21 injured, five seriously, in the wreck of a local train near St. Loubes. The second car of the train was derailed, supposedly from a broken axle, and the following cars piled on it.

LITTLE ORPHAN ANNIE: Always the Lady

Copyright, 1935, by Chicago Tribune-N. Y. News Syndicate Inc.

TODAY'S BROADCASTS FROM CHICAGO STATIONS

CHICAGO WAVE LENGTH.

W-G-N—720	WENR—870	WMBI—1080
WIND—560	WLS—870	WJJD—1130
WBBM—770	WAAF—920	WGES—1360
WMAQ—670	WCFL—970	WHFC—1420

A. M.

7:00—W-G-N—Good morning; musical program; time signals; weather.
WMBI—Sunrise Service.
WMAQ—Cook's Notebook.
WCFL—Time Express.
WIND—Morning devotions.
WLS—Julian Bentley.
WJJD—Time Clock.
WBBM—Musical Clock.
7:15—WMAQ—Star program.
7:30—WLS—Morning devotion.
WAAF—Breakfast express.
WCFL—Cheerio.
WIND—Happiness Revue.
8:00—WLS—Morning devotion.
WJJD—Morning dance.
WIND—Polish music.
8:30—WJJD—Joe Allabough.
WLS—Ford Rush.
8:45—W-G-N—Keep Fit club, with Capt. Paul Fogarty.
9:00—W-G-N—Good morning [continued].
WAAF—Memory lane.
WJJD—Saxophone Blues.
WBBM—Campfire Melodies.
WMAQ—Smackout.
9:15—W-G-N—Clara, Lu, 'n' Em.
WBBM—Morning Varieties.
WMAQ—Happy Jack Turner.
WJJD—Art Linnick.
WIND—Morton Bellin.
9:30—W-G-N—Market report; serenade.
WLS—Today's Children.
WIND—Potpourri parade.
WBBM—A potpourri.
WAAF—Hawaiian Echoes.
9:15—W-G-N—Lawrence Salerno, baritone.
WLS—Clinic of the Air.
WIND—Two pianos.
WAAF—Dance Revue.
WMAQ—Viennese Sextet.
10:00—W-G-N—Harold Turner, pianist.
WIND—News and markets.
WAAF—Lane Daly.
WMAQ—Mary Lee Taylor.
WCFL—Ruth Wakefield.
WMAQ—Galaxy of Stars.
WLS—Bill O'Connor, songs.
10:15—W-G-N—The Friendly Neighbor.
WBBM—Tom Baker, tenor.
WIND—Mood Indigo.
WMAQ—Tony Wons.
WAAF—Ballads.
10:30—W-G-N—Back Stage Wife.
WJJD—Fred Beck, organist.
WBBM—Trafic Court.
WGES—Italian melodies.
WAAF—Day Dreamer.
WMAQ—The Carnival.
WIND—Virginia Benoit.
10:45—W-G-N—Morning Melody Time.
WCFL—U. S. Navy band.
WIND—Spice and Variety.
WBBM—Brooks and Sherr.
11:00—W-G-N—C. Houston Goudiss.
WAAF—Salon Echoes.
WBBM—Voice of Experience.
WMAQ—Story of Mary Marlin.
WLS—Homer Griffith.
WJJD—Lila Lewis.
11:15—W-G-N—"Through the Looking Glass."
WBBM—The Gumps.
WLS—Treasure Hunters.
WCFL—Farm and Home hour.
WJJD—Jerry Sullivan.
WMAQ—Mrs. A. J. Peterson.
11:30—W-G-N—Grain Market; Good Health and Training.
WBBM—Five Star Jones.
WAAF—"A Dog's Life."
WLS—Ridge Runners.
WCFL—Farm and Home hour.
WJJD—Betty Jane.
WMAQ—Merry Madcaps.
11:45—W-G-N—Luncheon musical.
WJJD—Happy Harmonies.
WMAQ—Public school program.
WBBM—Wayne Van Dyne, songs.
Noon—W-G-N—The Mail Box.
WAAF—Symphonic hour.
WIND—Farm Forum.
WBBM—Joe Summers, tenor.
WJJD—Charlie Kent.
WLS—Garden Corner.
WMAQ—Organ melodies.

P. M.

12:15—W-G-N—Doring Sisters.
WMAQ—Merchants association luncheon: Senator Wagner.
WIND—Band Stand.
WBBM—Gossip Club.
WJJD—Farm Forum.
WLS—Dinner Bell program.
12:30—W-G-N—The midday service, Rev. H. S. Anderson, Warren Congregational church.
WBBM—Rythmizers.
WJJD—Loop noonday services.
12:45—WBBM—Sunny Monday.
WMAQ—Words and Music.
1:00—W-G-N—The Singing Milkman.
WLS—Rangers.
WBBM—The Little French Princess.
WAAF—Hoosier Philosopher.
WIND—Health talk.
WMAQ—National Probation association.
WJJD—Children's program.
1:15—W-G-N—Story of Helen Trent.
WBBM—Squires contest.
WLS—Phil Kalar, baritone.
WAAF—Star Parade.
1:30—W-G-N—Paradise Time.
WBBM—School of the Air.
WIND—Gary review.
WLS—Sod Busters.
WJJD—Rhubarb Red.
1:45—W-G-N—Blackstone ensemble.
WLS—Homemakers' hour.
WMAQ—Magic of Words.
2:00—W-G-N—Palmer House ensemble.
WMAQ—Castle of Romance.
WCFL—Red Hot and Low Down.
WAAF—Mood in Blue.
WJJD—Daily Derby.
WBBM—Lee Francis, pianist.
2:15—W-G-N—Blackstone ensemble.
WMAQ—Board of Trade.

Today's Features

ON W-G-N.

HUGH STUDEBAKER

Beverly Kirk, brilliant young soprano, will be heard with the W-G-N concert orchestra under the direction of Henry Weber on the "Symphonette" at 9:10 tonight. Miss Kirk will sing "A Care Selve," from "Atalanta," by Handel; Herbert's "Italian Street Song," and Coates' "Always as I Close My Eyes." The orchestra will feature "Festivals," by Debussy; the Scherzo from Dvorak's Fifth Symphony; "Valse des Fleurs," from Tschaikowsky's Nutcracker Suite, and Brahms' "Academical Festival Overture." Edward Vito, harpist, will present "L'Amour, Toujours l'Amour," as his solo offering.

A new program will make its bow on W-G-N at 1 o'clock today with Hugh Studebaker, well known Chicago radio actor, singer and pianist, featured as "The Singing Milkman." The program will be heard Tuesdays, Thursdays, and Saturdays at the same hour.

Other features:

11 a. m.—C. Houston Goudiss, "A World Without Milk," with M. H. Kacker.

1:15 p. m.—"The Romance of Helen Trent," with Virginia Clark.

4 p. m.—Dorothy Miller, singing: "Hands Across the Table," "Whose Honey Are You?" "Haunting Me," "If the Moon Turns Green."

6:15 p. m.—"Lum and Abner."

6:30 p. m.—Arthur Tracy, "The Street Singer."

6:45 p. m.—Mae Tinée with Harold Stokes and the "Talking Orchestra" in "Movie Review."

8:30 p. m. and 10:30 p. m.—The music of Wayne King and Jan Garber, from the Aragon and Trianon.

ON OTHER STATIONS.

6:45 p. m.—WENR—Ruth Elting.

7 p. m.—WMAQ—Rudy Vallee's Varieties; Frank Morgan, Andres Segovia, guitarist; Tom Howard and George Sheldon.

7 p. m.—WBBM—Hour of Charm, with Phil Spitalny's all-girl orchestra.

7:30 p. m.—WLS—"Red Trails."

8 p. m.—WMAQ—Show Boat.

8 p. m.—WBBM—Walter O'Keefe, Annette Hanshaw, and Glen Gray's orchestra.

8:30 p. m.—WENR—Jouett Shouse, "The Legislative Situation."

8:30 p. m.—WBBM—Fred Waring's Pennsylvanians, with Girls' Glee club.

9 p. m.—WMAQ—Paul Whiteman's Music Hall, with Lon Holtz and Helen Jepson.

9:30 p. m.—WBBM—Capt. Dobbsies' Ship of Joy.

10:30—WMAQ—Senator Huey Long.

WAAF—Jimmy Kozak, pianist.
WBBM—George Devron's orchestra.
2:30—W-G-N—June Baker, home economist.
WMAQ—Bennett Sisters.
WIND—Serenaders.
WBBM—Sentimental Selma.
2:45—W-G-N—Souvenirs in Song.
WMAQ—Song of the City.
WBBM—Lenahan and Corbin.
3:00—W-G-N—Mark Love, basso.
WIND—Close Harmony.
WBBM—George Devron's orchestra.
WENR—Betty and Bob.
WMAQ—Home Forum.
3:15—W-G-N—Len Salvo, organist.
WMAQ—Vic and Sade.
WAAF—Waltz time.
WCFL—Dorothy Page, songs.
3:30—W-G-N—Musical Memories.
WCFL—Studio program.
WMAQ—Two pianos.
WENR—Ma Perkins.
WIND—Gems of Music.
3:45—W-G-N—"Life of Mary Sothern."
WCFL—Morin Sisters.
WMAQ—Dreams Come True.
WENR—El Chico.
4:00—W-G-N—Dorothy Miller, songs.
WIND—Tea Dansante.
WMAQ—Parent-Teacher association.
WBBM—Milton Charles, organist.
WAAF—Jimmy Kozak, pianist.
4:15—W-G-N—Afternoon Serenade.
WBBM—Doris Lorraine, Norm Sherr.
WENR—Adult Education council.
WAAF—Novelettes.
WCFL—Happiness Ahead.
4:30—WIND—Safety talk.
WAAF—Salon concert.
WENR—Music and Comments.
WBBM—Woody and Willie.
WMAQ—Sugar and Bunny.
4:45—W-G-N—Joseph Hassmer, baritone.
WBBM—Dick Tracy.
WIND—Three-quarter time.
WENR—Billy Scott's orchestra.
WMAQ—Bryant's orchestra.
5:00—W-G-N—Arm Chair Melodies.
WAAF—Three Flats.
WJJD—Fred Beck, organist.
WBBM—Adventures of Robin Hood.
WIND—Song at Eventide.
WCFL—Tune Topics.
WMAQ—Xavier Cugat's orchestra.
WENR—Edward Steichen, photographer.
5:15—WBBM—Skippy.
WENR—Wooley the Moth.
WCFL—Tune Topics.
WIND—Pirate Club.
WAAF—Organ melodies.
WMAQ—Vocational talk.
5:30—W-G-N—The Singing Lady.
WJJD—Ben Kantor, pianist.
WIND—Uncle Bob.
WCFL—Grace Wilson, contralto.
WBBM—Jack Armstrong.
WMAQ—Armand Girard, bass.
5:45—W-G-N—Little Orphan Annie.
WENR—Desert Kid.
WMAQ—The Grenadiers.
WBBM—Nothing but the Truth.
WJJD—Suppertime Frolic.
6:00—W-G-N—Jimmy Allen.
WCFL—Bob Smith, songs.
WIND—German music.
WMAQ—Hal Totten.
WBBM—"While the City Sleeps."
WENR—Amos 'n' Andy.
6:15—W-G-N—Lum and Abner.
WJJD—Handicapper.
WENR—Gems of Melody.
WBBM—Just Plain Bill.
WMAQ—Jack Smith's orchestra.
6:30—W-G-N—The Street Singer.
WBBM—Buck Rogers.
WMAQ—Bernard and Casper minstrels.
WCFL—Hot Stove league.
WJJD—Polish program.
WIND—Polish music.
6:45—W-G-N—Mae Tinee's "Movie Review."
WBBM—Boake Carter.
WENR—College Prom, Ruth Etting.
WCFL—Romancers' Trio.
7:00—W-G-N—University of Chicago; Prof. Griffith Taylor.
WMAQ—Rudy Vallee's Varieties.
WIND—String ensemble.
WBBM—Hour of Charm.
WLS—Western Nights.
7:15—W-G-N—Dance orchestra.
WIND—Charles Ostrow, baritone.
WBBM—Hour of Charm.
WCFL—Gov. La Follette of Wisconsin.
WLS—Western Nights.
7:30—W-G-N—Palmer House ensemble.
WBBM—Forum of Liberty.
WLS—"The Red Trails."
7:45—W-G-N—Northwestern University: Prof. Delton T. Howard.
WCFL—Johnny O'Hara.
WIND—Prison Mystery.
8:00—W-G-N—Doring Sisters.
WBBM—The Caravan.
WLS—Death Valley Days.
WIND—Key's orchestra.
WCFL—Herr Louie.
WMAQ—Capt. Henry's Show Boat.
8:15—W-G-N—Ted Weems' orchestra.
8:30—W-G-N—Wayne King's orchestra.
WBBM—Waring's Pennsylvanians.
WIND—The Phantom.
WENR—Jouett Shouse.
WCFL—Harmony Highspots.
8:45—W-G-N—Jan Garber's orchestra.
WIND—Masters' Music Room.
9:00—W-G-N—Tomorrow's Tribune.
WENR—"Nickelodeon."
WIND—Stars of Tomorrow.
WMAQ—Paul Whiteman's Music Hall.
WHFC—Old Songs of the Church.
9:10—W-G-N—The W-G-N Concert orchestra in a "Symphonette."
9:30—WENR—Economics in a Changing Social Order.
WIND—Comedy Capers.
WBBM—Ship of Joy.
9:45—WBBM—Voice of the Crusaders.
10:00—W-G-N—George S. Dalgety.
WENR—Amos 'n' Andy.
WBBM—Myrt and Marge.
WMAQ—Jack Randolph and Mme. Louise.
10:15—W-G-N—Dream Ship.
WBBM—Be Ready for Romance.
WMAQ—Donald McGibeny.
10:30—W-G-N—Wayne King's orchestra.
WBBM—Arthur Warren's orchestra.
WENR—"Hoofinghams."
WIND—Gospel broadcast.
WMAQ—Sen. Huey P. Long.
10:45—WENR—Leonard Keller's orchestra.
WCFL—Eddie Duchin's orchestra.
10:50—W-G-N—Jan Garber's orchestra.
11:00—WMAQ—Stan Myer's orchestra.
WBBM—Herbie Kay's orchestra.
WENR—Charlie Agnew's orchestra.
WIND—Studio Ensemble.
WCFL—Tommy Tucker's orchestra.
11:10—W-G-N—Ted Weems' orchestra.
11:30—W-G-N—Gold Coasters' orchestra.
WBBM—Keith Beecher's orchestra.
WENR—Jesse Hawkins' orchestra.
WMAQ—Dancing in the Twin Cities.
WCFL—Reichman's orchestra.
11:50—W-G-N—Kay Kyser's orchestra.
Midnight—WBBM—Dickerson's orchestra.
WENR—Stan Myer's orchestra.
WMAQ—Leonard Keller's orchestra.

A. M.

12:10—W-G-N—Jan Garber's orchestra.
12:30—W-G-N—Gold Coasters' orchestra.
WBBM—Louis Panico's orchestra.
WENR—Jesse Hawkins' orchestra.
WMAQ—Don Pedro's orchestra.
12:50—W-G-N—Kay Kyser's orchestra.
1:00—WBBM—Voice of Love.
1:10—W-G-N—Ted Weems' orchestra.

FIND OLD TIME HARNESS MAKER DEAD IN HIS SHOP

PAUL KUBITZ.

Paul G. Kubitz, 73 years old, one of the few oldtime harness makers in Chicago, was found dead last evening in the workshop in the rear of his store at 474 Milwaukee avenue. The circumstances indicated that Mr. Kubitz had been struck on the head by a roll of tarpaper which slipped from a high shelf, possibly as he was trying to lift it down.

It was first suspected that Mr. Kubitz had been the victim of murder, but Lieut. Edward Birmingham said after an investigation that there was no evidence of robbery or of an attack.

Mr. Kubitz came to Chicago from Germany in 1871. In 1882 he opened a harness shop on Milwaukee avenue. He moved to the present location of the store in 1901. He had been a resident of River Forest since 1898, and had lived at 739 Bonnie Brae avenue, River Forest, for the last twenty years. In the shop where he worked alone every day he kept an old trotting cycle and a set of harness such as were used only with hansom cabs. Mr. Kubitz is survived by his widow and three daughters. His nephew, Edward Kubitz, is a former River Forest village trustee.

NEWMAN WIDOW LEAVES $265,000 TO FAMILY HEIRS

The will of Mrs. Catherine Newman, leaving an estate estimated at $265,000 to her son, three daughters, and two sisters, was admitted to probate yesterday before Edward Luczak, assistant to the probate judge. Mrs. Newman was the widow of Augustus Newman, an official of the Chicago and Alton railroad. She died Jan. 23 in her rooms at the Shoreland hotel, 5454 South Shore drive, at the age of 76.

The following other wills were admitted to probate and filed with Clerk Mitchell C. Robin:

YETTI BLUMENTHAL, died Jan. 2. Estate $25,000 to brother-in-law, nephew, niece, and two grandnieces. Moses Blumenthal, brother-in-law, executor.

JEREMIAH GRIFFIN, died Jan. 18. Estate $16,000 to widow and daughter. Live Stock National bank, executor.

ADOLPH ALTERMATT, died July 2. Estate $15,000 to widow and daughter. Edna L. Altermatt, widow, executrix.

MARGARET TERRELL, died March 9. Estate $9,000 to two daughters and niece. Reta Terrell Sloan, daughter, executrix.

RITES TOMORROW FOR POLICE CAPT. JOS. PALCZYNSKI

The funeral of Capt. Joseph Palczynski, veteran police officer who died during the cult riot in the police headquarters building Tuesday, will be held tomorrow afternoon from his home at 1025 North Sacramento boulevard. Burial will be in Oakridge cemetery. Members of his Masonic lodge, Malta, No. 1104, will assist at the rites.

Pallbearers will be S. Szczowski, J. Zaleski, M. Czernikowski, Victor Nowicki, Frank Nowak, J. Grubacki, Max Kozakiewicz, B. Zaleski, and J. Wesolowski. Services will be conducted by Alfred H. Peterson, master of Malta lodge.

Prominent public officials were listed among fifty honorary pallbearers who will take part in the services.

MRS. ELIZA HUDSON, 82 years old, a resident of Chicago for fifty years, died yesterday at her home at 1503 Madison street.

FRANK W. HOUGH, SHOE MERCHANT, YACHTSMAN, DIES

Funeral services for Frank W. Hough, 67 years old, 6442 Kimbark avenue, well known shoe merchant who died of a heart attack Tuesday, will be held at 9:15 a. m. tomorrow at home. Burial will be in Holy Sepulchre cemetery.

For many years Mr. Hough had been president of the Stetson shoe shops. He was born in Ontario, Canada, and had lived in Chicago for nearly half a century. He was widely known as a yachtsman and was a member of the Illinois Athletic club and the Chicago Yacht club.

News of the Radio Stations

BY LARRY WOLTERS.

Freddy Martin's orchestra is to replace Ted Weems and his bandsmen at the Palmer house and on W-G-N schedules on April 18. Weems, who will have completed a solid year at the Palmer house at that time, will make a road tour and probably open a New York engagement thereupon. Martin's orchestra provides the music for the CBS Open House hour Sunday afternoons, featuring also Donald Novis and Vera Van. Around June 1 Veloz and Yolanda will bring their orchestra to the Palmer house. Shep Fields is the conductor.

Father Charles Coughlin, radio priest, has been allotted a half hour broadcast period at 9:15 next Monday evening by NBC, in which he is expected to reply to Gen. Hugh Johnson's remarks of last Monday evening. Senator Huey Long is to speak over WMAQ-NBC at 10:30 tonight, replying to Johnson.

Father Coughlin has some plans for continuing his network throughout the summer. His daytime series ends Easter Sunday, April 21. His plans call for a Sunday midnight (11 p. m. Chicago time) broadcast thereafter. Since WJJD, his local outlet, is off the air at night it is likely that he will be heard through WIND, owned by the same interests.

Amos 'n' Andy will do their last local 6 p. m. broadcast tomorrow. Henceforth Junior will not be able to tell father the details of the Weber City broadcast of the evening at the dinner hour. Since last fall WENR has carried Amos 'n' Andy both at 6 p. m. and 10 p. m. Only the late broadcast will be aired locally from now on.

Mark Love, W-G-N basso, and Lynn Waldorf, Northwestern university football coach, will renew a college acquaintance tomorrow night at an alumni banquet of their college fraternity, Pi Kappa Alpha. They belonged to the same chapter at Syracuse university. They wrestled and played basketball together while in college, also.

The Chicago Theater of the Air programs have been dropped by W-G-N because of failure of scheduled artists to appear for the broadcasts. . . . Harry McNaughton, Phil Baker's air butler, "Bottle" and Jean Raleigh, New York society girl, are reported engaged. . . . Ethel Barrymore, not George Givot, will be Ben Bernie's guest on March 19. . . . WBBM will jump from 25,000 to 50,000 watts early in April. . . . Dell Coon, radio orchestra leader, will make his first appearance in Aurora, his home town, since he left there a dozen years ago on Saturday night at a public ballroom.

Frank Simon will have several of America's best known band leaders as guest batoneers with his Ironmasters Sunday afternoon. Among them are Edwin Franko Goldman; Capt. Taylor Branson, United States Marine band; Lieut. Charles Benter, United States Navy band; Herbert L. Clarke, Capt. Charles O'Neill, Karl King, and A. R. McAllister, Joliet High school leader.

Gus Haenschen, Show Boat maestro, is vacationing in Florida; Dan Lieberfeldt is taking his place.

James Tufts, Veteran California Editor, Dead

San Francisco, March 6.—(AP)—James Tufts, 77, retired veteran San Francisco editor, died late today in his home here. He had retired as Sunday editor of the Chronicle several months ago to devote himself to his collection of books and manuscripts. A native of New York, Tufts came to California in the '90s. His widow, Mrs. Grace Tufts, and three sons survive.

(ADVERTISMENT)

NURSE LOSES 45 POUNDS IN 8 WEEKS

"I am thankful I learned about BonKora, your Battle Creek reducing treatment," writes Lola Sharp, a registered nurse of 309 Marion St., Mishawaka, Indiana. "I had tried all kinds of reducing remedies and methods without losing weight. When BonKora was originated I learned about it. It has taken 45 pounds off me in 8 weeks. My bust has reduced 4 inches, my waist 10 inches. I recommend BonKora to all my patients." This nurse's statement is only one of a flood of grateful reports from the users of this healthful method of reduction. If you are overweight, due to a toxic condition, overeating, drinking or faulty elimination, as are 95% of all cases, whether it be a few pounds or fifty pounds, use BonKora as an aid in eliminating poisons from the system so as to enable the body to function normally. Easy to take. Inexpensive. Contains no harmful drugs. Reduce the easy, healthful way. Just get BonKora from your druggist.—Adv.

OSSIAN CAMERON DEAD; AUTHORITY ON CRIMINAL LAW

Ossian Cameron, 66 years old, for more than 40 years a Chicago attorney, died yesterday in his home at 548 Cherry street, Winnetka. He had been inactive for three years because of ill health.

Mr. Cameron was born in Montreal and was brought to this country as a child. He was educated in St. Louis public schools and graduated from the Chicago College of Law after engaging in the mercantile business and on some irrigation projects in Arizona.

After his admission to the bar in 1893 he became an authority on criminal law. Many of his cases are included in the opinions of the Appellate and Superior courts. His work, "Illinois Criminal Law Practice," published in 1895-'96, was accepted as a standard authority on that subject. During the latter years of his practice he engaged in the study of chancery and corporation law and was retained in many important cases as "of counsel."

Surviving are his widow, the former Rosamond M. Gilbertz of Chicago, and two sons, Ossian Jr. and Alan Donald. Funeral services will be held tomorrow in the Memorial Park cemetery chapel.

WIFE DIVORCES HARRY BLUM IN 2D COURT FIGHT

Mrs. Tillie Blum, 38 years old, 3156 Sheridan road, was granted a divorce yesterday by Superior Judge Rudolph F. Desort from Harry Blum, 2300 Lincoln Park West, wealthy liquor distributor. The signing of the decree ended marital discord first aired two years ago.

Mrs. Blum's bill, filed by the law firm of Socrates, Davis & Cohen, charged cruelty. By terms of the decree Mrs. Blum was granted custody of a daughter, Marjorie, 13 years old. It was reported that in a settlement reached out of court Mrs. Blum is to receive $500 a month for the support of her daughter until Blum completes arrangements to pay her $150,000.

The Blums were married in 1914. Two years ago he sued for divorce and she filed a cross bill for separate maintenance, charging Blum with misconduct, but the two were reconciled by Superior Judge Joseph Sabath.

Blum is head of Philip Blum & Co., liquor importers, 35 East Wacker drive.

MME. SCHWIMMER, NOTED PACIFIST, IN HOSPITAL HERE

Mme. Rosika Schwimmer of New York, internationally known pacifist and sponsor of the Henry Ford peace expedition in 1915, is ill in the Presbyterian hospital here. Her presence in the hospital was learned when she issued a public letter of condolence on the death of Justice Oliver Wendell Holmes.

In her letter of condolence Mme. Schwimmer described the aged justice's death as "the closing of an intellectual and spiritual frontier, following by some decades the closing of the physical frontiers of the United States."

Mme. Schwimmer said she has been coming to the hospital annually for treatment of illness of long standing. She expects to be here for several weeks.

SEBEWAING, MICH., DIGS OUT OF MUD LEFT BY FLOOD

Sebewaing, Mich., March 6.—(AP)—This village counted tonight the cost of the worst flood and fire in its history, as the Sebewaing river receded to its normal course. City officials estimated the damage at $175,000.

The John C. Liken & Co. department store was in ruins, swept by fire attributed to a short circuit in the flooded basement.

FUNERAL DIRECTORS.

IMPERIAL QUARTET WITH ALL CHAPEL services. Complete funerals as low as $110. LAIN & SON 63d and Harvard. Wentworth 0025.

WESTERN UNDERTAKING CO. Loop Chapel—226 W. Randolph. Dea. 9368. No. Side. Wel. 6432. So. Side. Wen. 0500.

SKEELES-BIDDLE—CHAPEL SERVICE OR home. Complete funeral with music. $110. Phone Fai. 0120. East 63d-st., at Evans-av.

DONNELLAN—"CHAPEL OF THE CHIMES." Jeffery-blvd. at 77th-st. South Shore 8822.

O'HANLEY INC.—FUNERAL DIRECTION perfection. 7705 Cottage Grove. Rad. 7705.

CEMETERIES.

OFFER 4 GR. MEMORIAL PK., EVANSTON, $165. 8 gr., sec. 5, Oakridge, $135. Jun. 3727

BEAUTIFUL 4 GRAVE LOT. $25 PER grave; easy terms. Sunnyside 8721

SAC. 8 GRAVES $160; 4 GRAVES $85; perpetual care; W. Side; L tr. Ran. 5694.

ROSEHILL—LARGE FAMILY LOT. SEC. 19. perp. care; very reasonable. Rand. 8869.

DEATH NOTICES

In Memoriam.

CHENEY—Ralph Fred Cheney, who passed away one year ago today.
There is a link that death cannot sever,
Love and remembrance last forever.
MAY CHENEY AND SONS.

ABERNETHY—John Henry Abernethy, beloved husband of Carrie Abernethy, nee John, fond father of Harry Vance and Wayne, brother of Jessie Abernethy, Nellie Pierce and James Abernethy. Funeral Friday, March 8, at 2 p. m., at chapel, 2320 W. Madison-st. Interment Mount Olive.

ANDERSON—Walter J. Anderson, son of Sarah and the late Walter Anderson, brother of Dr. Alfred G. and Bessie Anderson and Harry E. Winston, nephew of Breza Morgan and Ronwyn Smyth. Funeral Thursday, March 7, 3 p. m., at South Chicago Masonic Temple, 91st and Commercial-av. Burial Oak Woods cemetery. Member of Triluminar lodge, No. 767, A. F. & A. M.

BEYER—Emilie Beyer, beloved wife of the late William, fond mother of Henry, Mrs. Hulda Hartung, Fred and Anna Beyer. Funeral Friday, March 8, 2 p. m., at residence, 7416 S. Union-av. Interment Eden.

BIMM—Mary Darst Bimm, fond mother of Katheryn Bimm [Mrs. William H.] Lyon, Winnetka, Ill., Wednesday, March 6, 1935. Funeral Saturday afternoon, 233 Oakwood-av., Oakwood, Dayton, O.

BOCATIUS—Sara Bocatius, March 5, 1935; wife of the late Charles A. Bocatius, mother of Mrs. Anna Jordan. Remains at home, 500 N. Leclaire-av., until Saturday noon. Funeral Saturday, 2:30 p. m., at Lamon Avenue M E. church. Interment Forest Home.

CAMERON—Ossian Cameron, March 6, 1935, 548 Cherry-st., Winnetka, Ill.; husband of Rosamond G. Cameron, father of Ossian Jr., and Alan Donald. Remains at chapel, 1610 Maple-av., Evanston. Funeral services, 2 p. m. Friday, at Memorial Park Cemetery chapel.

COLE—Lester Cole, March 5, 1934, beloved husband of the late Marie, father of Lester, son of Louise and the late Byron, brother of Bert and Harvey Cole, Grace Buckman, Alice Cole, Ethel Ewald and Loraine Wick. Funeral Friday, 2 p. m., at chapel, 929 Belmont-av. Interment Irving Park Boulevard cemetery.

DAY—Edward Day, suddenly; beloved husband of Bertha Day [nee Gabauer], fond father of Virginia, Edward Jr., William and Elaine Day, son of James Day and Florence Reynolds, brother of Earl, Carl, and the late Lennie Louise. Funeral at late residence, 1649 W. 60th-st., Saturday, March 9, at 1:30 p. m. Interment Bethania.

DEATH NOTICES

FIEDLER — Antonette Rose Fiedler, nee Havel, beloved wife of Alderman George F. Fiedler, fond mother of Le Roy and George Jr., fond sister of Rose Hondek, Anna Borek, John and Joseph Havel, and the late Mary Palmel. Funeral Friday, at 2 p. m., at funeral home, 2601 Vermont-st., Blue Island, Ill. Interment Oakhill cemetery.

FRIEDMAN—Mrs. Fannie Friedman, Chicago Beach hotel, beloved mother of Maurice and Mrs. William D. Saltiel, sister of Mrs. Minnie Baer, Mrs. Hennie Frank, Isaac Stern, Mrs. Joseph Arnold. Funeral at St. Louis, Mo., Friday, March 8.

GERK—Franc E. Gerk, wife of the late Peter, fond mother of Mrs. Blanche Cochran, and grandmother of Mrs. Marjorie Nichols and Hugh Mann. Funeral from funeral parlor, 7030 S. Halsted-st., Saturday, 2 p. m. Burial Elmhurst cemetery. For information call Triangle 0596.

GIALLORETI—Dr. V. Gialloreti, suddenly, of 2043 W. Polk-st., husband of May, nee Wright. Funeral Saturday, 9:30 a. m., at chapel, 2064 W. Polk-st. Burial at Elmwood cemetery.

GOREY—William C. Gorey, March 6, beloved husband of Margaret McMullen Gorey, father of the Rev. William A., Harold, Catherine and Charles Gorey, brother of Mrs. Gertrude Tefft. Funeral Friday, March 8, at 9:30 a. m. from residence, 144 S. Whipple-st., to Our Lady of Sorrows church. Interment Holy Sepulchre. Member of local No. 134, I. B. E. W., Charles Carroll council, No. 761, K. of C., and Harmony Club of Chicago.

HOUGH—Frank W. Hough, suddenly, March 5, 1935; beloved husband of the late Margaret, fond father of Mrs. Alice C. Flanagan and Grace M. Hough. Funeral Friday, 9:15 a. m., at residence, 6442 Kimbark-av. Interment Holy Sepulchre.

HULBERT—Charles W. Hulbert, late residence, 2425 Carmen-av.; beloved husband of Belle; fond uncle of Barbara Bickel. Funeral Saturday, March 9, 1:30 p. m., at funeral home, 4903-05 Lincoln-av. Interment Memorial Park cemetery.

JOHNSON—Maria Johnson [nee Okeson], of 1248 Eddy-st., dearly beloved wife of Adolph H. Johnson, mother of Mrs. Esther McMurray and Norma Johnson. Funeral Friday, March 8, at 2 p. m., at chapel, 3415 N. Clark-st. Interment Rosehill.

KELLER—Philip F. Keller, beloved husband of Gertrude R., nee Rice, dear father of Philip, Donald and Joanne, fond brother of Louise M. Keller. Services Friday, March 8, at 2 p. m. at late residence, 730 Ashland-av., Wilmette. Interment Rosehill cemetery.

KELLOGG—John Kellogg, March 5, beloved husband of Hilda, fond father of Betty and Jean. Services at St. Chrysostom church, 1424 N. Dearborn-st., Chicago, 3 p. m., Thursday, March 7. Funeral services at 11 a. m. Friday, March 8, at the chapel of Forest Home cemetery, Milwaukee.

KLEMP—Dora Klemp [nee Block], beloved wife of the late August Klemp, fond mother of Mrs. Angela Muehlenhauft, Erwin Klemp, Mrs. Harriet Kent, Ambrose Klemp, and Mrs. Edythe Gannon. Funeral Friday at 9:30 a. m., at residence, 7432 Washington-st., Forest Park. Austin 8020.

LEVEY—Anna Levey of 2023 Potomac-av., devoted daughter of Charles and Ida Levey, beloved sister of Joseph and Esther. Funeral Thursday, March 7, at 2 p. m., at chapel, 2235 W. Division.

MAGINOT—Nicholas Maginot, beloved husband of Theresa, father of Joseph B., Mrs. Marie Hickman, and Mrs. O. P. Schroff. Funeral Friday, 9:30 a. m. from funeral home, 1732 Wilson-av., to St. Joseph church. Interment St. Boniface.

MARTIN—Samuel Kump Martin III., March 4, 1935, suddenly, at Savannah, Ga.; grandson of the late S. K. Martin and Otto Young. Funeral service at Oak Woods chapel Thursday, March 7, 9:30 a. m.

McAULEY—James W. McAuley, beloved husband of Frances Elizabeth Murphy McAuley, dear father of J. Vincent and Frances L. McAuley, fond brother of Mrs. Elizabeth M. Bonn and Joseph S. McAuley, fond brother-in-law of John P. V. Murphy. Funeral Saturday, 9:30 a. m., from residence, 6717 Cornell-av., to St. Laurence church. Interment Holy Sepulchre. Information, Victory 1158.

McCARTHY—Hannah McCarthy, beloved wife of the late Denis F., fond mother of Mrs. Anna Ruppe, Mrs. Margaret Moran, the late Denis F. Fitzpatrick, and John F. McCarthy. Funeral from residence, 6557 Lakewood-av., Saturday, March 9, 1935, at 9 a. m. to St. Ignatius church. Interment Mount Carmel. Omit flowers.

McDONALD—Bertha R. McDonald, late of 4723 Magnolia-av.; wife of Louis, mother of Martha. Resting at chapel, 3616 Broadway. Services at and interment from Bunnell funeral home, Plymouth, Ind., Friday afternoon.

McSHEFFERY—John McSheffery, 8026 S. May-st., March 6, 1935, husband of the late Rosetta McSheffery, father of John, Samuel, Edith, Edward, James McSheffery, Mrs. Martha Richard, Mrs. Rose Carroll, Mrs. Mary Verbeek, and Mrs. Jean Strauser, brother of Samuel. Services at chapel, 63d and Harvard, Saturday, March 9, 2 p. m. Interment at Mount Hope.

McVICAR—Irene McVicar, March 6, 1935, 4141 N. Leclaire-av., beloved wife of Donald A., daughter of Pauline and the late John Brandt, fond mother of Jeanette Kresh, Dorothy Beke, Isabelle and John McVicar. Funeral Saturday, 1:30 p. m., at chapel, 4325 Armitage-av. Interment Mount Olive.

MILLER—William Albert Miller, age 59 years, of 3715 N. Harding-av., at Tucson, Ariz.; beloved husband of Illinois M., loving father of Helen Jane and Howard W., brother of Mrs. Laura Baird and Oliver. Member of Myrtle lodge, No. 795, A. F. & A. M. Resting at funeral home, 4447-51 Irving Park-blvd., after 11 a. m. Friday, March 8, where services will be held at 2:30 p. m. Interment Montrose.

OBERG—Olga Walloe Oberg, of 3010 W. North-av.; beloved daughter of Dr. and Mrs. J. L. Walloe, fond sister of Mrs. Helene Woll, Mrs. Lena Cory and Mrs. Hannah Krueger. Funeral at chapel, 3337-39 W. North-av., Friday, March 8, 2:30 p. m. Interment Forest Home. Please omit flowers.

PALCZYNSKI—Capt. Joseph Palczynski, beloved husband of Tillie [nee Myk], fond father of Helen, Joseph, William, Edward, and Casimir, father-in-law of Helen, Mary and Clara, grandfather of Arthur, Lucille, Mary, Walter, Edward and Joseph, great-grandfather of Arthur, brother of Anastatia Kallas, Julia Kornecki, Josephine Przybylska and Maximillan. Funeral Friday, March 8, 1:30 p. m., at residence, 1025 N. Sacramento-blvd. Interment Oakridge. For information call Armitage 3480.

PERUSINA—Steve Perusina, beloved husband of Veronica, fond father of Nicholas and Anna. Funeral Friday at 9:30 a. m. from late residence, 4211 S. Fairfield-av., to St. Jerome church. Interment St. Mary's.

POWELL—Clarence A. Powell, husband of Pearle, son of Agnes Bate Powell and the late William Clarence Powell, brother of Mrs. Charles P. Packer Jr. and Mrs. John S. Reddy, on Tuesday, March 5, 1935. Private funeral services Friday, at 1:30 p. m., at residence, 1209 Astor-st. Interment Oak Woods cemetery.

REDDERSON—Edward Redderson, 6149 Champlain-av.; husband of Augusta, father of Ernest, Arthur and Helen, grandfather of Shirley and Harold. Services 2:30 p. m., Friday, at chapel, 1648 W. 63d-st.

ROGERS—Freda Rogers, nee Jacobi, wife of the late Harry Rogers, mother of Fay and Harry. Funeral Thursday, 2 p. m. Gages Lake, Ill.

RYAN—Matthew J. Ryan, beloved husband of the late Alice [nee Clancy], fond father of William E. Funeral Friday, 9:30 a. m., from late residence, 5056 W. Monroe-st., to Resurrection church. Interment Mount Carmel cemetery.

SHAW—Anna F. Shaw, nee Danforth, wife of Edward E. Shaw, Geneva, Ill., March 5, 1935. Funeral services at Skoglund's chapel, Geneva, Ill., 2 o'clock Friday, March 8. Interment Bronswood, Hinsdale, Ill.

SHAW—Lon Shaw, husband of the late Margaret B. of Long Beach, Michigan City, Ind., formerly of Chicago. Funeral Thursday, 2 p. m., Carlisle funeral home, Michigan City, Ind.

SKILLERN—James L. Stillern of 1017 N. Laramie-av., beloved husband of Thelma, fond father of Mrs. Idalene Anderson, Mrs. Shirley Engelhardt, and Geraldine Skillern, brother of Shirley Skillern of Baltimore, Md. Resting at and funeral at funeral home, 318-320 N. Central-av., Austin, Friday, 2:30 p. m. Interment Oakridge.

STERLING—Maude Irene Sterling, 6309 S. Rockwell-st., March 6, 1935, beloved wife of Albert J. Sterling. Services at chapel, 63d and Harvard, Friday, March 8, at 3 p. m., under auspices of Utopia chapter, No. 605, O. E. S. Interment Oneonta, N. Y.

TRUESDALE—Arthur Truesdale, 8019 S. Laflin, beloved son of Margaret and the late William, brother of Mrs. Grace Sawdon, Mrs. Martha Ireland, Mrs. Helen Lindeman, William T., George, and Ernest. At chapel, 8400 S. Ashland, until noon Saturday. Funeral Saturday, March 9, 2 p. m., at Zion Lutheran church, 81st and May-sts. Interment Cedar Park.

VLASTNIK—Louis Vlastnik, 2856 S. Kedvale-av., March 5, 1935; husband of Josephine, nee Linhart; father of Charles, son of Louis and the late Anna, brother of Joseph E., Jerry J., Mrs. Mary Sterba, Frank, and the late James. Funeral Friday, 2 p. m., at chapel, 2611 S. Lawndale-av. Cremation, Bohemian National cemetery. Kindly omit flowers. Lawndale 8030.

WOCKER—Lillian Wocker, beloved daughter of the late Charles and Dora Murnane Wocker, sister of Dorothy. Funeral Friday, March 8, at 9 a. m., from her step-parents' residence, 7122 S. Aberdeen-st., to Sacred Heart church. Interment St. Mary's. Call Stewart 0460.

MR. HAJEK TAKES HIS TIME, THEN POLICE TAKE HIM!

Joseph Hajek, 45 years old, was driving in West 22d street on his way to his home at 1809 South 55th court, Cicero, last evening. Hajek apparently was in no hurry, for he drove at the rate of about four miles an hour. A street car came up behind him and the motorman clanged his bell, but Hajek neither increased his speed nor turned off the tracks.

For a mile the slow procession continued and the ire of the passengers increased. At Western avenue West Parks Policeman Henry Martin, who happened to be on the car, jumped off, ran ahead and nabbed Mr. Hajek.

At the Marquette station Hajek asked what the charge was. When informed that it was obstructing trafic he heaved a sigh of relief, smiled, and remarked: "O, I thought it was something serious."

Francis Erwin, New York Magistrate, Is Dead at 47

New York, March 6.—[Special.]—Magistrate Francis J. Erwin, 47, died in Medical Arts sanitarium today. He became ill last Friday after a busy day on the bench, and his illness was later diagnosed as a streptococcus infection of the throat. Judge Erwin was appointed to the magistrate's bench on April 28, 1931, by former Mayor James J. Walker. Samuel Seabury, who had been investigating magistrate's courts, praised the appointment.

Rites for Clarence Powell Will Be Held Tomorrow

Private funeral services for Clarence A. Powell, 45 years old, owner of the Powell Dress shop, 700 North Michigan avenue, will be held tomorrow afternoon in his residence at 1209 Astor street. Interment will be at Oak Woods cemetery. He died Tuesday night at Michael Reese hospital after a sudden illness. Mr. Powell was a former president of the Michigan Avenue guild and a member of the New York Athletic club. Surviving are his widow, Pearle; his mother, Mrs. Agnes Bate Powell, and two sisters, Mrs. Charles P. Packer Jr. and Mrs. John S. Reddy of Glendale, Cal.

Hold Michigan Rites Today for Ojibway Indian, 107

Sault Ste. Marie, Mich., March 6.—(AP)—Charle Paquette, who lived with the Ojibway tribe of Indians in northern Michigan for 107 years, will be buried on Sugar island tomorrow near the Indian settlement where he died last Monday. His only living daughter, Mrs. Julia Williams, said her father was born in 1827 at Au Sable, Mich. Paquette was regarded as the oldest Indian in Michigan.

Duke of Miranda, Last Head of Alfonso Household, Dies

MADRID, March 6.—(AP)—The duke of Miranda, last chief of former King Alfonso's household, died today following an operation for relief from a stomach disorder.

JAMES M'AULEY, A CITY EMPLOYE 27 YEARS, DEAD

James W. McAuley, who retired as chief clerk of the board of local improvements in 1927 after having served in that office since 1900, died at his home at 6717 Cornell avenue yesterday from a heart attack which followed a long illness. He was 68 years old.

His father, the late Michael McAuley, was alderman of the old Fifth ward. James McAuley was a brother-in-law of the late P. J. Carr, well known politician. He is survived by his widow, Frances Murphy McAuley; a daughter, Frances, and a son, J. Vincent McAuley. Funeral services will be held Saturday morning at St. Laurence church, 72d street and Dorchester avenue. Burial will be in Holy Sepulchre cemetery.

J. J. Dau, Reid-Murdoch Chairman, Seriously Ill

J. J. Dau, chairman of the board of Reid, Murdoch & Co., is seriously ill in his home, 4807 Greenwood avenue, it was learned last night. Until a week ago he went to his office daily. Mr. Dau is 89 years old. Dr. Robert Lawrence said Mr. Dau's condition was critical because of his age. Mr. Dau was born in Denmark and came to Chicago in 1868. In 1875 he entered the employ of Reid, Murdoch & Fischer, which was later incorporated as Reid, Murdoch & Co. He has been active in civic and philanthropic work and is the oldest living member of the Chicago club.

They Tried "Moist-Throat" Method!

"NEXT DAY OUR COUGHS WERE GONE!"

"Jackie and I coughed our heads off," says Mrs. P. Fernandez, Providence, R. I. "Doctor said 'Pertussin.' Next day our coughs were gone!"

WHEN you catch cold, sticky mucus clogs your throat's moisture glands. That's because the healthy secretions of these glands have thickened or dried. Your throat feels raw—tickly—you cough. To relieve coughing, you must "unclog" these glands and so moisten the throat. PERTUSSIN does just that. Sticky phlegm loosens. Relief—quick. Get a bottle now.

PERTUSSIN

Tastes good, acts quickly and safely

make Cuticura a daily habit

The creamy, mildly antiseptic lather of the SOAP cleanses to the depths of the pores. If your skin is red, rough, itchy or rashy, apply the OINTMENT before washing.

Soap 25c. Ointment 25c and 50c.

The Fashion-Wise Shopper Reads Rhea Seeger's Articles Every Day

Chicago Daily Tribune
THE WORLD'S GREATEST NEWSPAPER
THURSDAY, MARCH 7, 1935.

Clotilde Patterns Are Designed by Experts for Tribune Readers

Kathleen Hudson Is Bride

[Paul Stone-Raymor, Ltd., Photo.]

Mrs. Harry Logan Nelson is the former Miss Kathleen Hudson, sister of Miss Charlotte Hudson of the Ambassador hotel, and daughter of the late Mr. and Mrs. John Hudson of Chicago. Her marriage to Mr. Nelson took place on March 2d. After a southern wedding trip Mr. and Mrs. Nelson will be at home at 6257 Sheridan road.

Chicago Girls Will Be Guests at Yale Prom

Party Will Be Climax of Gay Week-End.

BY JUDITH CASS.

As our most interesting news today we are publishing a letter from a young man in New Haven telling about the junior prom at Yale and the Chicago girls who are there for the affair:

"The Yale junior prom, decidedly a red letter event to the collegians and their 'girl friends,' will be held Friday [tomorrow] night in Woolsey hall and will attract hundreds of fair guests. Long canvas canopies at the doors of 'Sheff' fraternity houses today gave the first sign of the collapse of the intellectual life and the rise of the social.

"The hall has been transformed into a huge ballroom with the addition of boxes and southern smilax in great profusion, and over 700 couples will dance there from 10 o'clock on, a kaleidoscope of colored lights playing over their heads. There will be girls from all over the United States and several representatives of foreign countries. Chicago and its suburbs are especially well represented.

"Very special attention will be paid to the choice of a gown for this auspicious occasion, and the ballroom is expected to show every color and intriguing cut, with all sorts of furbelows, heavy ruffles, great puffed sleeves, leis of coq feathers, and gowns which are noticeable for their simplicity.

"The dance will be a distinctly different prom from those of the carefree post-war period, for students and faculty have agreed that the prom should be an affair marked by gentlemanly conduct, graceful waltz music, and program dances instead of the cut-in system so prevalent in college circles.

Wooden Spoon Banquet Will Precede Prom.

"Prior to the prom the committee members and their guests will attend the wooden spoon banquet in Mory's.

"Members of the prom committee this year include Arthur A. Frank Jr. of Evanston, who is escorting Miss Alice Scarritt of Kansas City, and Donald A. Raymond, also of Evanston, whose guest for the festive week-end will be Miss Elizabeth Hannah of Hinsdale. Immediately after the prom all the clubs and fraternities will hold dances in their respective houses which will last until morning, to be followed by dawn breakfasts.

"Then for the more athletic minded guests the Yale Outing club has scheduled skiing and snowshoe parties galore, so that every type of girl, from the young woman who goes in for athletics to the more serious minded person who prefers to discuss the latest theories of the scientific world, may be content. On Saturday another endless round of dinners and dances has been scheduled, while the traditional Yale-Harvard hocky clash in the arena will be a feature of the evening. This will be followed by more dances which will last until the wee small hours of Sunday morning.

"Many girls from Chicago and vicinity will attend the festivities. Miss Jane Noble of Evanston and Miss Linda Sherer of Chicago will be among those staying at the St. Elmo club, Miss Noble as the guest of Peter Larsen of New York and Miss Sherer as the guest of Stanley Morton of Worcester. Miss Marjorie Mills of Evanston will be the guest of Sherman Thacher of Ojai, Cal.

"Miss Pauline Palmer of Chicago is the prom partner of Robert Hall McCormick III. of Chicago. Bruce Babcock of Chicago will have as his guest Mis Barbara Bersbach of Winnetka, and Miss Rozanne Patton of Chicago will be with Eugene Dupee Jr. of Evanston. Miss Nancy Brown of Winnetka will be escorted to the prom by Tasker Lowndes of Baltimore and Miss Eleanor Kirkland of Chicago will be the guest of James Kemper of Winnetka. Miss Frances Price of Winnetka will be with William Baker of Highland Park and Albert N. Williams of Winnetka has invited for the week-end Miss Carroll Church of Evanston. Miss Dorelle Moulton of Kenilworth will be the guest of Alexander Victor of Boston."

Leonard Princes Adopt Baby Son.

All of the Leonard M. Princes' friends are as fascinated as they are

[Continued on page 17, column 1.]

Front Views and Profiles

By June Provines

The sun was shining brilliantly and we had had a hair do with Lottie and a manicure with Margaret in our favorite room at our favorite beauty salon, the one with pale blue linen draperies and lilac glass curtains.

Complaints—Knitter—Student.

Then, after stopping at the florist to buy bright anemones to wear, we strolled into the office to look at the mail before going to luncheon. It was all leisurely and pleasant and there was a gratifying pile of envelopes. The first epistle practically straightened out the curls:

"*Indeed, yes, we do like to hear about your dogs! You do know something about dogs and goodness knows you write so much about things of which you know nothing. Your 'circle dance' is really a square dance, and your 'grant right and left' is grand right and left, but as long as you refrain from the spoiled brat stories we can forgive much.*

"CORIOLANUS."

* *

Straightening up after that blow, we opened another envelope:

"That sentence you printed Monday with eleven "hads" in succession, to be punctuated so that it makes sense, was printed by some one else a month ago," read the note. "And this is the way you do it: Smith, where Jones had had "had had," had had "had"; "had had" had had the examiner's approval. But can't you get some new ones?"

* *

The next letter was not so unpleasant. It referred to the story printed in this space about the professor from the English department of Indiana university who was seen on a Monon train knitting a three piece suit for his wife, and it read:

"Front Views and Profiles.

"Dear Sirs:

"I have been much amused by your story of the knitting English professor and the subsequent explanation of the antagonism toward Indiana university. I have a sequel to the first anecdote and an answer to the second comment.

"About a week ago I visited in Oberlin, O., for a few days. Among my acquaintances there is a graduate student in the English department whose father is on the English faculty of University of Indiana. Meeting her at luncheon one day, I thought to tease her by relating the knitting incident, so I called across the room, 'B——, does your father knit?'

"She looked up with a startled air and asked, 'Did you see that in THE TRIBUNE? Yes, it is dad and I just got a letter from him explaining what took place. He had taken his knitting out just to prove to himself that he wasn't ashamed to be seen in public places. What's more, the comment of the other professor was, "You're doing what I've always wanted to do."'

"She went on to explain that he knitted only for his wife because his two daughters make too much sport of him.

"Yours for knitting with a purpose, MADAME DEFARGE."

* *

The next letter was pretty surprising:

"In your 'Front Views and Profiles' column of last Tuesday you had a pun concerning a university girl student who is writing a thesis on sugar. I am a university student myself and am also writing a thesis on the same subject. I would like to get in communication with this girl to obtain some of her sugar data. If it is at all possible I would like you to forward her name and address to me. Thank you."

The name and address of the girl was not saved, but that of the enterprising young man has been, in case the girl student sees this piece and wants to get into communication with him.

Witherspoon to Be Head of N.Y. Opera

Board Accepts Terms of Juilliard Fund.

New York, March 6.—(AP)—Herbert Witherspoon, a former vice president of the Chicago Civic opera, will succeed the retiring Giulio Gatti-Casazza as general manager of the Metropolitan opera next season under an arrangement reached today between the Metropolitan's board of directors and the Juilliard Musical Foundation.

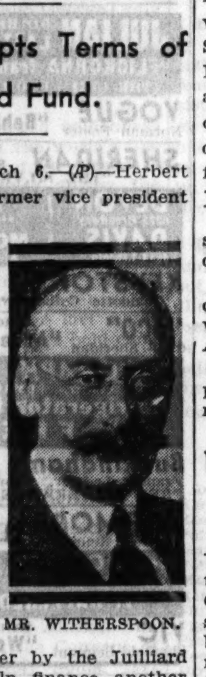

MR. WITHERSPOON.

Directors of the Metropolitan announced they had approved "in principle" an offer by the Juilliard Foundation to help finance another season in return for certain considerations.

In addition to having an active voice in the management through Witherspoon, the Juilliard will be represented on the board by John M. Perry, trustee of the foundation; Dr. John Erskine, president of the Juilliard School of Music, and Ernest Hutcheson, dean of the school.

Edward Ziegler, assistant general manager under Gatti-Casazza, will remain, and Edward Johnson, the Canadian tenor, will be made an assistant general manager.

The Juilliard foundation offered to contribute $150,000 toward a $250,000 fund to underwrite the 1935-'36 season, the Metropolitan to raise the $100,000 difference through a campaign for increased subscriptions. Unless the campaign results in an increase of at least 10 per cent more than the subscriptions for the current season the offer would fall.

The musical foundation's offer also calls for a supplemental season at which young singers, particularly Americans, would have an opportunity.

For the last few years the Metropolitan has been operating at an annual deficit of approximately $300,000.

ENGAGEMENT

Mr. and Mrs. John Waldron Langford of Seattle, Wash., have announced the engagement of their daughter, Nancy Waldron, to Maynard Joseph Sears of San Francisco, son of Mr. and Mrs. Philip R. Sears and grandson of the late Joseph Sears of Kenilworth. The wedding will take place March 23 in St. Mark's cathedral in Seattle. Miss Langford attended St. Nicholas school and St. Anthony's college in Vancouver, B. C. Mr. Sears is a graduate of the Montezuma school and of Stanford university.

* *

William B. Dern to Wed RFC Secretary Saturday

Washington, D. C., March 6.—(AP)—William B. Dern, 28, son of the secretary of war, and Miss Helen M. McCollam, 25, a secretary in the Reconstruction Finance corporation, are to be married Saturday. This was announced today when the couple obtained a marriage license. They became acquainted several years ago when they were fellow workers in the Denver RFC office.

'Pinafore' So Good It Seems Like New Show

Settings and Cast Best of Critic's Experience.

"H. M. S. PINAFORE."

Comic opera by W. S. Gilbert and Sir Arthur Sullivan; given by the D'Oyly Carte Opera company of London in the Erlanger theater March 6, 1935.

THE CAST.

Sir Joseph Porter..........Martyn Green
Capt. Corcoran..........Leslie Rands
Ralph Rackstraw..........Charles Goulding
Dick Deadeye..........Darrell Fancourt
Bill Bobstay..........Richard Walker
Bob Becket..........Radley Flynn
Josephine..........Muriel Dickson
Hebe..........Marjorie Eyre
Little Buttercup..........Dorothy Gill

Preceded by

"COX AND BOX."

Operetta by Maddison Morton, F. C. Burnand and Sir Arthur Sullivan.

THE CAST.

Cox..........Martyn Green
Box..........John Dean
Bouncer..........Darrell Fancourt

BY CHARLES COLLINS.

The second program in the rich repertory of the D'Oyly Carte Opera company, now unfolding blithely at the Erlanger theater, puts a new bloom on "H. M. S. Pinafore." This performance gave me the sensation of a first experience; it was as if I had never seen this droll and joyous specimen of the Victorian lyric stage before. The feeling of dutiful attendance upon the revival of a work much admired by our father and grandfathers, with which I have witnessed many another Gilbert and Sullivan show, was absent, and "Pinafore" seemed like a new discovery.

The D'Oyly Cartes give this impression because these classics have never grown old for them; because they approach their work in a mood of youthful gusto, and because they have the skill to communicate the words of the text, whether in dialog or intricate lyrics, almost as clearly as if they were placing the printed page before your eyes. Their "diction" should serve as a course of postgraduate study to all the opera singers, major and minor, tragic, romantic or comical, who abide in this region. Their singing, moreover, is admirable. This is opera in English, completely satisfying from the musical point of view and perfectly intelligible to the playgoer who likes to have meaning with his concord of sweet sounds.

The setting and costuming of "Pinafore" are a striking illustration of fine Victorian theatricalism. This scene, I assume, is patterned after the original production; therefore it gives a realistic view of a section of the quarter deck and main deck of Nelson's flagship, the Victory, in approximately true scale. The backdrop is a gorgeous harbor view, with another ship of the line close at hand. Nautically, this is an ideal frame for the opera, and it communicates a historical thrill. The satire and whimsicality of the libretto takes on a sharper edge from the impressive realism of the setting.

One should call the full roll of principals to deal out praise for individual performances. Martyn Green as the fantastic ruler of the queen's navee, Charles Goulding as a sterling Rackstraw, Leslie Rands as an impeccable Capt. Corcoran, the winsome and vocally brilliant Muriel Dickson as Josephine, and Dorothy Gill as that pleasingly plump contralto, Little Buttercup—these are the leaders of the best "Pinafore" cast that I have seen in a lifetime of Gilbert and Sullivan revivals.

The curtain-raiser, "Cox and Box," can be called a novelty, for hardly a man is now alive in this town who can say that he has seen it before. It is a farcical sketch in a vein of broad burlesque, and has distinct value as a specimen of Victorian humor in lyric forc. The score, containing some delightful numbers, represents Sullivan's earliest work.

The libretto was based upon "Box and Cox," a famous one act farce from the pen of Maddison Morton—a skit almost as famous among amateurs a generation or two ago as "Charlie's Aunt." F. C. Burnand, an editor of Punch, was the librettist. Therefore in this case W. S. Gilbert is represented in the D'Oyly Carte repertory by a pinch hitter.

* *

Illinois Colony Club.

The Illinois Colony club and the Home for the Aged will meet at 11 o'clock this morning at the Palmer house.

Through the Looking Glass

[TRIBUNE Studio Photo. Posed by Mary Cover.]

There's no such thing as a suave makeup with the wrong powder, as this young woman knows. Hers is a new one, fine of texture and subtle of shade, that gives a flattering finish.

Having powder trouble? Then hie yourself downtown to inspect one you'll find on a great many cosmetic counters. By a new process of sifting and some new, complicated methods of injecting the color element this won't play the low down trick of settling in the corners of your nose in little yellow mounds.

There are five perfectly elegant shades—and with each you can have a small lipstick of a shade your heart desires. With the natural, for example, you might like a lip rouge in apricot, rose coral, or tea rose, all of them as delectable as their names. With the rachel you might like rose coral, flame, or raspberry lip rouge. The cream rachel, of an ivory tint that we love and find fairly becoming to what is jeeringly called our pale beauty, is beautifully matched with lip rouges in rose coral, flame, or apricot.

Both in powder and in the lip rouge there are choices for the vivid damsels who can wear ochre. Our preference is for the one with the rose undertone. It's warm and youthful and a comforting contrast from the drab shade that makes its wearer look as though she hadn't seen daylight for a year.

The little lipsticks are stuck conveniently in the outer top of the box, and the box tops are interchangeable—so if you fancy flame lipstick with natural powder there's no reason why you shouldn't have it. The lip rouges are a dandy texture—we've extolled their virtues before—and the powder is delightful. Downy but not so much so that it rolls off your nose in two minutes.

There's a slick puff in each powder box, one of those fluffy French affairs with a satin back that's a great help to the good powdering job. And the box, by the way, is nonspillable. You tap the inner top and up pops as much or as little powder as you want. It's economical and a grand safety valve if you do any traveling. The box will lie in its corner like a little lamb and you won't find its contents spilled all over your clothes.

ELEANOR NANGLE.

(For information about this powder call Eleanor Nangle, Superior 0100.)

Club Federation Sponsors Conference on Home Today

Safety in the home, consumers' problems, family relations, and other phases of homemaking will be discussed by members of the Illinois Federation of Women's Clubs today at the Hotel Sherman in an all day gathering. Speakers will include Mrs. William F. Farrell, state president; Mrs. George T. Palmer of Springfield, Mrs. W. W. Seymour, Col. T. A. Siqueland, Mrs. Clifton Timmons, Judge John Gutknecht, and George Schwebel, principal of the Cicero High school, and Mrs. Wilbur E. Fribley, head of the Housewives' league.

This Fantasy Will Intrigue or Bore You

"ONE MORE SPRING."

Produced by Fox.
Directed by Henry King.
Story by Robert Nathan.
Presented at the Apollo theater.

THE CAST.

Elizabeth..........Janet Gaynor
Otkar..........Warner Baxter
Rosenberg..........Walter King
Mrs. Sweeney..........Jane Darwell
Mr. Sweeney..........Roger Imhof
Sheridan..........Grant Mitchell
Miss Weber..........Rosemary Ames
Zoo Attendant..........Stepin Fetchit
Auctioneer..........John Qualen
Policeman..........Nick Foran
Antique Showgirl..........Astrid Allwyn
Flutist..........Lee Kohlmar
Nurse..........Jayne Regal

By Mae Tinée.

Good Morning!

This queer little fantasy will intrigue some and bore others. But everybody is sure to like the players and will be bound to admit that they give their rôles the best they have. Which is a mighty good "best."

The principal characters are a bankrupt antique dealer, an out of work musician, a girl homeless and jobless, a banker facing ruin, and Mr. Sweeney of the street cleaning department. The last, for a whole winter, harbors the three first named in an outbuilding in the park, where he keeps his equipment. His price—is lessons on the violin from the musician. It is, you see, the dearest ambition of Mr. Sweeney's life to be able to play "Macushla" on the fiddle.

All the furniture man has been able to save from the wreck of his fortunes is a bed Napoleon had once slept in. This he and the violinist cart to the park—sleeping on it for one night under the open skies. Then comes Sweeney to give them refuge.

The existence of these people, their philosophy, hopes, despairs, envy—and understanding of others, supposedly sitting in the lap of plenty, form the background of the rather plotless story.

This picture has amusing sequences, and some of the dialog is good. The "and they lived happily ever after" ending is just the sort of conclusion the piece should have.

Messrs. Baxter and King perform their peculiar parts with laudable earnestness. Little Janet is in clover! For this is the sort of thing she knows how to do better than anybody else. Other rôles are well taken.

The picture is effectively staged. "Boner" pickers will note that however cold and snowy and blowy it is in the park, nobody's breath can be seen on the supposedly frosty air.

See you tomorrow!

Coat Designers Can Be Proud of Season's Job

BY RHEA SEEGER.

Obliging coat designers have really accomplished things this spring. Coats, the very foundation of any good wardrobe, are as definitly different as the various new silhouettes, styles and sleeves of the spring dresses and suits.

You can find knockout snappy tweeds with a fine air of English swank; you can find simple wool coats made of supple fabrics that are warm but thin; you can find stunning fur trimmed affairs and most of the fur is of the sleek, smooth, shiny variety that makes for fashionable slenderness. The collections are practically the best in years.

One type of coat that will please the shopper with a limited clothes allowance is the model that is straight of silhouette, simple of sleeve and with a neckline that is high. These are the coats that look like one piece dresses, especially when you wear them with a large ascot scarf muffled at the V throatline. They also have detachable belts, so that you can wear the coat without the belt over a printed silk dress, or with the belt and ascot as a tailored street ensemble.

Worn with a handsome fur piece they become as decoratively effective as any of the much more expensive fur trimmed coats made of similar fabrics, and cut in the same spring silhouette.

Coat sleeves are more restrained than the 1935 dress sleeves. The wide, loose, long monk sleeve is the most popular; the semi-fitted sleeve that slides into the shoulder sections like a modified raglan comes next, and then there is the fitted sleeve, of course, for the more tailored rough woolens.

Young clothes collectors are going to like the reefer coats—spring numbers with lots of dash, fashioned like the fitted reefers of last winter, with wide revers, military collar, pockets and rib hugging silhouette, and a double row of buttons.

Kilgore Wins Municipal Art League Award of '35

Charles P. Kilgore, 2000 Lincoln Park west, has won the Municipal Art league award for 1935 for his canvas, "Mexican Market," it was announced yesterday by Paul Schulze, president of the league. Mr. Kilgore is an artist in the advertising department of THE TRIBUNE. His painting was reproduced in full color in THE SUNDAY TRIBUNE of Feb. 24. The award was made from paintings in the 39th annual exhibit by artists of Chicago and vicinity now current at the Art institute. The painting will be hung in the permanent municipal collection at the institute.

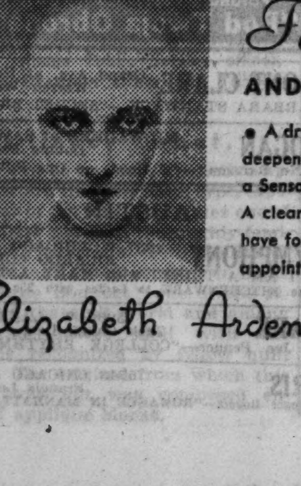

Farewell to Age
AND DRY, LINED SKINS

A dry skin is the first to fall into lines. As these lines deepen, old age arrives! Don't let this happen. Have a Sensation Treatment today. Lines are whisked away. A clear, young glow appears in the driest skin. You have forgotten you could look so radiant. To make an appointment now, telephone Superior 6952.

Elizabeth Arden ©1935 EA
70 EAST WALTON PLACE

Neumode Chiffon

35¢
3 PAIRS $1.00
Pure Silk . . . First Quality
11 NEUMODE HOSIERY SHOPS
16 S. Michigan Ave.
19 W. Jackson Blvd.
170 W. Adams St.
80 W. Washington St.
1607 Belmont Ave.
55 E. Randolph St.
2032 E. 71st St.
4626 Sheridan Road
1145 Lake St., Oak Park
631 Davis St., Evanston
New Shop 4725 Lincoln Ave.

AMAZING EFFECT ON
SKIN-BLEMISHES
discovered in this
WONDERFUL 2-MINUTE OATMEAL FACIAL
6 Jars of Treatment Cream in One 60c Package of Lavena

At last a facial that deep-cleans, stimulates, absorbs excess oiliness. Leaves skin soft, clear and velvet-smooth.

If you don't believe Lavena is a miracle facial, then make this simple test. First cleanse your face with soap or with cold cream. Now! Moisten the palms of your hands, blend Lavena to a creamy lotion. Put it on. Wash it off. If your skin doesn't feel softer, more glowing, if it doesn't look cleaner, clearer, than soap or cold cream left it, we'll gladly give your money back. At all cosmetic counters.

LAVENA
The 2-Minute Oatmeal Facial

We guarantee to refund the price of Lavena if it does not perform exactly as we say.

Sally FROCKS
27 N. State St. 35 S. State St.
12 Other Sally Shops in Chicago

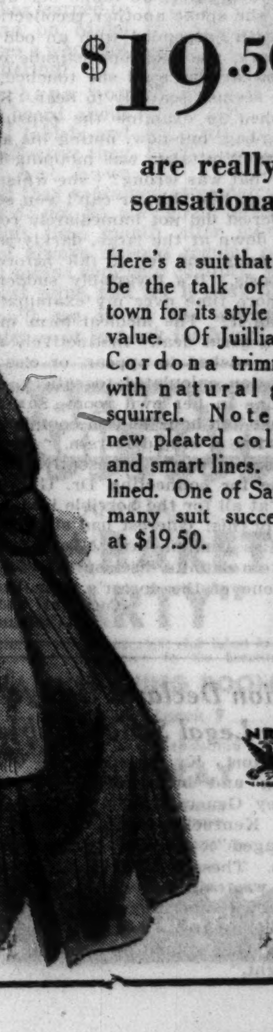

Sally Suits
$19.50
are really sensational

Here's a suit that will be the talk of the town for its style and value. Of Juilliard's Cordona trimmed with natural grey squirrel. Note the new pleated collar and smart lines. Silk lined. One of Sally's many suit successes at $19.50.

Other Sally Suits, $10 to $29.50

Neighborhood Stores Open Tonight

Keep Away from Water

By Alice Campbell.

SYNOPSIS.

Sarah MacNeil, young American living in London, accepts the hazardous though thrilling post as traveling companion to Miss Christine Venables, prim, kindly and wealthy, who has been receiving letters that cannot be traced, threatening her life. Miss Venables spends most of the year at Ste. Brigitte, a small resort in southern France. Her nephew, Harry, is to join her there soon. With Miss Venables in London is her widowed sister-in-law, Mrs. Mark Venables, Harry's stepmother. She is in poor health and Miss Venables has Dr. Gilcrest, her Ste. Brigitte physician who is visiting in London, prescribe for her. Dr. Gilcrest treats Sarah with cool aloofness, though she and Harry immediately become friends. That night Mrs. Venables dies. Her death is attributed to natural causes. On the way to Ste. Brigitte Miss Venables tells Sarah that the death threats began after her friend, Maj. Frampton, was killed in a fall down an elevator shaft. She believes he was murdered. She and the major were both threatened by two oriental drug sellers they had had prosecuted. Miss Venables' particular friends in Ste. Brigitte, besides Dr. Gilcrest, are the Baron and Baroness Henri de Bellesnaves, Beryl Tomlins, town librarian and harmless gossip, and a few old residents of the resort hotel. Sarah gathers that Dr. Gilcrest is in love with the baroness. Harry arrives. The evil looking gardener of the De Bellesnaves arouses Sarah's suspicions. Sarah calls to get a prescription of Miss Venables' from Marjory Barrows, Dr. Gilcrest's dispenser, and finds Beryl Tomlins there. Sarah goes home with Miss Tomlins after they both get the capsules they came after.

INSTALMENT XXII.
ANOTHER MYSTERIOUS DEATH.

"What sort of thing have you learned?"

To hide her tense expectancy, Sarah cut herself a slice of the jam sandwich and pretended to nibble it. The room was now in dusk, with a single ray of setting sun falling across the painted floor and gilding the little brass kettle. The stout figure in the basket chair remained completely silent. Why didn't she go on?

All at once it happened. The wicker chair creaked, the cup and saucer crashed to the floor deluging its owner with hot tea. With tortured groans Miss Tomlins was on her feet, bent double, hands clutching at her stomach. Her face had gone livid.

"Good heavens, what's wrong?" cried Sarah in dismay, springing up and capsizing her own cup. "Can I do anything for you?"

A protesting smile twisted into a grimace. Sweat had broken out.

"Tummy again. Come on like—like a thunder-clap. Never felt such pain. Can't conceive . . . ugh! It's boring into me, red-hot . . ."

There was a choking gasp, and the stricken woman toppled heavily to the floor.

Sarah dashed at full speed down the annex stairs and into the main lobby, to find the younger Amos-Gower girl and Madge Whittaker just in from golf

The stricken woman toppled heavily to the floor.

They exchanged perturbed glances over her communication, and Madge, businesslike and alert, took the situation in hand.

"The old trouble, I expect. Here, Gladys, you ring up the doctor, and get him to come at once. I'll just fetch my brandy and run back to do what I can."

Slightly reassured, Sarah made haste to return, Madge overtaking her with long strides as she reached the attic room, and murmuring that a little stimulant would soon pull Beryl round.

"I've seen her taken like this before, though not for years, I'll admit. Sudden, was it?"

A scant five minutes had elapsed since Sarah had managed to haul the stout form on to the bed and cover it with a quilt. She expected to be met by the same heart-rending groans which still rang in her ears, instead of which the low-ceiled room held an ominous silence. Miss Tomlins, her knees drawn up, lay huddled face downward without a flicker of movement. The quilt had slid in a heap to the floor.

Soothingly Madge bent over her, patting the plump arm in its tight, red knitted sleeve.

"Beryl, old girl, where's the pain?"

No answer. They righted her gently and beheld a face drained of all color, eyes nearly closed and filled with a dreadful blankness.

A wild thought darted through Sarah. Once before she had seen an attack suspiciously like this—less precipitated, perhaps, but——

"Unconscious," faltered Madge, her own brickish ruddiness faded to mottled patches. "O, dear, what's to be done? Shall we try giving her brandy?"

The attempt was made, but the brown liquid trickled from the corners of the closed mouth and ran down on the bed. They loosened the red tweed skirt and the stays beneath, but still could discern no sign of returning animation. Madge felt the heart, drew in a hissing breath, and compressed her lips.

"I don't understand." Her voice shook with fear. "Never before . . . And at noon she was quite bright! What if Dr. Gilcrest is out? Maybe we'd better telephone the old French doctor, Thiers. She mustn't be left, that's certain. O!" in sudden relief, "I do believe he's come!"

A rapid step mounted the stairs, Gilcrest strode into the room, and not stopping to ask a single question came straight to the bed. The two women made way for him, heard him mutter angrily and click his tongue, and in response to his peremptory demand for more light ran, the one to the second wall switch, the other to the bedside lamp. The examination went on. Three, four minutes passed, and no word was spoken. Then the stooping figure straightened, faced round and met the two pairs of anxious eyes, his own strangely stern. He hesitated, his expression defying analysis.

"She's gone," he said dryly. "She's been dead several minutes."

Madge uttered a whimpering sob. "Dead! O, doctor, it's not possible! In this short time? Is there nothing you can do? O, dear, how frightful! I can't take it in at all . . ."

Nor could Sarah. Miss Tomlins dead—and less than ten minutes ago she had been drinking tea, gossiping away, there in that basket-chair! It was as though some invisible hand had dealt her a sledge-hammer blow.

"Why in God's name wasn't I called sooner?" the doctor was demanding in an accusing undertone. "What was everybody about to let her get into this condition and say nothing? When did it come on? Was she alone? I now find she's been ill three days, but not a word was said."

They explained. He gave close attention, and at the first pause turned on Sarah.

"You say you spent the last two hours with her. What did she eat or drink? Any of those villainous liqueurs at the Anglais?"

She flinched, resenting his tone. "We didn't go there. She took one cup of tea, without milk or sugar, here, in this room. The moment she'd drunk it she gave a scream and collapsed on the floor. All she said was something about a terrible pain inside, like something red-hot. Those were her actual words—'red-hot, boring into her.' When Miss Whittaker and I got back, a few minutes later, we found her unconscious."

As she spoke another recollection flashed on her. Her eyes on Gilcrest's, her breath suspended with an odd tension, she added, "Before we left your dispensary, she took one capsule out of the new bottle she'd come to fetch. I can swear that's all she touched, except the tea."

He seemed scarcely to hear. She had been about to tell him that in case he wished to examine the capsules they were still in the dead woman's knitting-bag; but now, noting his apparent lack of interest, she said no more.

Miss Whittaker was mopping her reddened lids.

"What was wrong?" she whispered between her prominent teeth. "Why did she go like this, or can't you say just at once?"

Gilcrest did not immediately reply. He had returned to the bed, and was gazing down at the large, darkly-pallid features. He lifted one of the plump, inert hands and let it fall before saying, over his shoulder, "Mesenteric thrombosis. It's invariably sudden—instantaneous, in fact. I must take a little more time over my examination, but that's the answer right enough."

Was it? The medical term meant nothing to Sarah, but the hesitation meant a great deal. Instinctively she felt the speaker was either less certain than he wished to appear, or else that he was bent on giving them a false explanation calculated to satisfy.

Alone in her own room, Sarah found she was trembling like an aspen. The past half-hour had so completely unnerved her that all she could do was repeat, like a stupid refrain, "Just now she was alive—talking to me. Now she's dead. Why?" Presently she lashed herself energetically. What excuse had she for connecting Dr. Gilcrest with this happening? Was there any reason at all for the horrible idea hovering in the back of her brain?

Only this: Gilcrest had strongly objected to her discussing a certain affair with Miss Tomlins—and Miss Tomlins, on the point of death, had been about to make a definite disclosure. Was this all? No, not quite. The woman had taken one of the doctor's capsules—from a brand-new bottle, just received

[Copyright: 1935: By Alice Campbell.]

[Continued tomorrow.]

Opinion Declares Bridge Is Legal School Subject

Frankfort, Ky., March 6.—(AP)—Dancing and bridge, said Assistant Attorney General William R. Attkisson of Kentucky today, "should be encouraged" in the state's high schools. These two amusements, Attkisson wrote in an opinion requested by a school superintendent, "have become so integral a part of American life that they should be encouraged to be taught."

DORIS BLAKE ANSWERS

Let Mother Make Decision.

"Dear Miss Blake: I am 15 years old. Am I too young to go for a ride or to a dance with a young fellow? "NITA."

That's for your mother to decide. It is rather young to go out riding and to dances, unless the chap is well known to your parents and they approve.

GASOLINE ALLEY—A THOUSAND TIMES NO

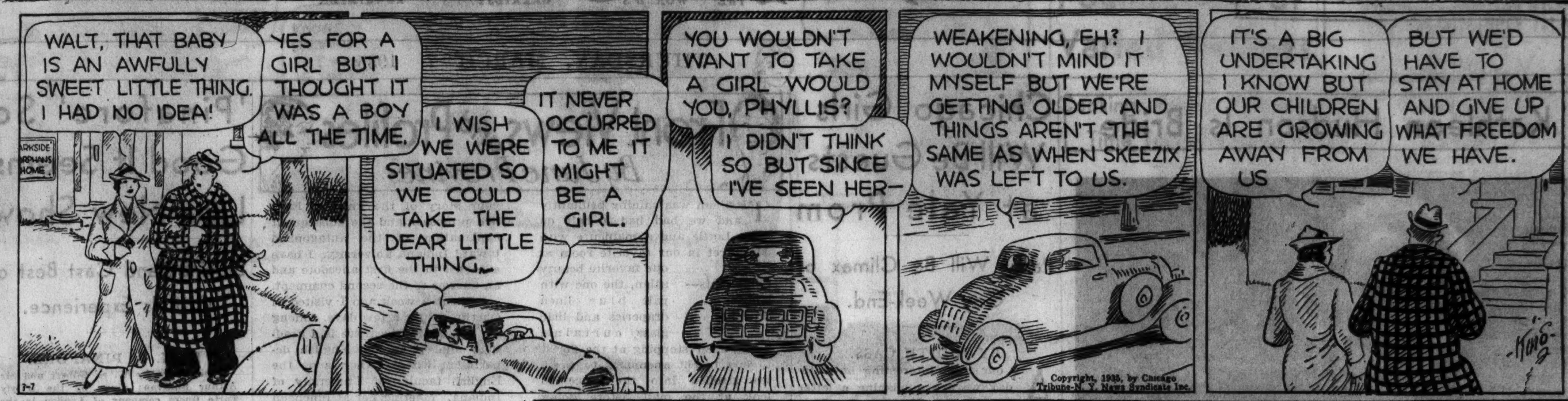

Sound Tracks Defeat Singer's Solo Ambition

BY GEORGE SHAFFER.

[Chicago Tribune Press Service.]

Hollywood, Cal., March 6.—[Special.]—It was on the set of "Paris in Spring" with Lewis Milestone directing Mary Ellis and Tullio Carminati, two outstanding singers who also happen to possess two outstanding opera temperaments. Tullio was humming. He felt in good humor and good voice and was ready to sing the romantic solo that the script had scheduled for him.

In the midst of this blithe interlude it became Milestone's duty to insist that the original script had been changed; it no longer was a solo for Carminati; it had become a duet for Miss Ellis, in whose importation from New York the studio had invested gobs of gelt, and Carminati.

Said Carminati: "I'll sing a solo or not at all."

He didn't sing the duet with Miss Ellis, but Director Milestone had recalled that Carminati sang the song perfectly for the sound track in a rehearsal several days before and all that Miss Ellis had to do to make it a duet was sit and look interested at the romantic measures which Carminati was supposed to sing to her and then pick up for the double harmony herself while the cameras ground on her.

Won't Tullio be surprised? He doesn't know it yet and won't until he reads this or sees a preview of the blended sound track.

MOTION PICTURES DOWNTOWN

ALL ROADS LEAD TO THE RKO PALACE
2ND FOLIES BERGERES REVUE
"HELLO PARIS"
1000 SENSATIONS—CAST OF 100 including 65 FRENCH BEAUTIES
2ND WEEK Starts TOMORROW NEW SCREEN FEATURE "GIGOLETTE"
ADULTS ONLY Doors Open 10:15 Price Changes 2 & 6:30
LAST DAY ON SCREEN "Murder on a Honeymoon"

STATE-LAKE STATE near LAKE — Doors Open 10:30 A. M. — The SILVER STREAK — Streamline Drama of Speed! — Stage—JACKIE GREEN in Person, Jerry Lester—Sara Ann McCabe — 20¢ TO 3 — 25¢ TO 6:30

WOODS 15¢ TO 6:30 LaSalle — RAND. at DEARB. Open 7:45 a. m. "HELLDORADO" Richard Arlen — MAD. at CLARK Open 8:15 A. M. "ROMANCE IN MANHATTAN" Ginger Rogers

CASTLE LAST DAY STATE AT MADISON "BARRETTS OF WIMPOLE STREET" NORMA SHEARER FREDRIC MARCH 25c Until 6:30 P. M.

ORPHEUM State Street at Monroe Doors Open at 8:45 A. M. The Prize Award Picture of 1934! "IT HAPPENED ONE NIGHT" with the Year's Outstanding Stars Clark Gable—Claudette Colbert

World PLAYHOUSE 410 S. Mich. Cont. Noon to Midnite—35c to 6:30 FIFTH WEEK — Only Chicago Showing 'MAN of ARAN'

MONROE MONROE & DEARBORN 15c 8:30 A.M. to 6:30 P.M. RICHARD ARLEN—MADGE EVANS "HELLDORADO"

CLARK CLARK & MADISON 15c 7:45 A. M. to 6:30 P. M. EDDIE CANTOR—'KID MILLIONS' —MIDNIGHT SHOW—

MAYWOOD
LIDO 5TH AVE. & WASHINGTON MATINEE DAILY Barbara Stanwyck—Warren William "SECRET BRIDE" Free Kitchenware to Every Lady with 30c Ticket

FOREST PARK
FOREST MADISON at DES PLAINES Radio Audition About 8:30 Here It Is! The Academy Award Winner! Clark GABLE—Claudette COLBERT Both Selected As 1934's Outstanding Stars "IT HAPPENED ONE NIGHT"

PARK RIDGE
PICKWICK Barg. Price 6 to 6:30 P. M. 1934's Greatest Hit GRACE MOORE—TULLIO CARMINATI "ONE NIGHT OF LOVE"

OAK PARK
LAMAR Marion at Lake St "L" Warren William Barbara Stanwyck—"THE SECRET BRIDE"
SOUTHERN South Oak Park at Harrison Conchita Montenegro Warner Baxter—"HELL in the HEAVENS"

BERWYN
NEW RITZ 6334 W. ROOSEVELT Mat. Daily. Doors Open 1:30 Helen Twelvetrees—"ONE HOUR LATE" Free Breakfast & Pantryware to Ladies with 25c Ticket
BERWYN 6404 W. 22nd. Mat to 6:30 BARBARA STANWYCK WARREN WILLIAM "SECRET BRIDE"

LA GRANGE
LA GRANGE Mat. 1:30 to 6:30 p. m. Return Showing! WILLIAM POWELL MYRNA LOY "THE THIN MAN"

WEST
BALABAN & KATZ THEATERS
LAST DAY EDDIE PEABODY AND HAPPINESS REVUE Screen, CLAUDETTE COLBERT Fred MacMurray, "GILDED LILY"
ON STAGE MARBRO MADISON NEAR CRAWFORD Starting TOMORROW! NEW FRENCH MUSICAL THRILL A. B. MARCUS' LA VIE PAREE IT'S DARING! IT'S DIFFERENT! 1001 NEW LAUGHS! 48 LOVELY GIRLS 34 BIG SCENES! 12 VODVIL ACTS! CAST OF 100! 514 COSTUMES! AN HOUR OF STAGE JOY!
DEVIL DOGS OF THE AIR JAMES CAGNEY · PAT O'BRIEN
PARADISE CRAWFORD near WASHINGTON FREE PARKING for 1000 CARS Mat. to 6:30 Late Feature 10:30 EDMUND LOWE JACK HOLT—FLORENCE RICE "THE BEST MAN WINS"
Central Pk 3535 W. Roosv't. Op. 1:30 Return Showing! WILLIAM POWELL, MYRNA LOY "THE THIN MAN"
MANOR North & Central STATE 5814 W. Madison BARBARA STANWYCK WARREN WILLIAM "SECRET BRIDE"
SENATE MADISON & KEDZIE Open 1:30 P. M. DARING! REVEALING! SENSATIONAL! "GUILTY PARENTS" Vividly Portrayed By An Amazing Cast Of Youthful Stars! POSITIVELY ADULTS ONLY!
BROADWAY-Strand 1641 W. Roosv't Norman Foster "BEHIND THE EVIDENCE" FREE DINNERWARE to Ladies Tonight
BYRD Cicero & Madison Madge Evans, Stepin Fetchit RICHARD ARLEN—"HELLDORADO"
CRAWFORD Crawford & Madison ANN SOTHERN EDDIE CANTOR—"KID MILLIONS"
AMERICAN Ashland & Madison Ann Dvorak, Lyle Talbot—"MURDER IN THE CLOUDS"
WEST END Cicero & Washington ANN SOTHERN EDDIE CANTOR—"KID MILLIONS"

NO MAN'S LAND
Teatro del Lago Return Showing BY POPULAR DEMAND! Award Winner Year's Outstanding Sound Achievement GRACE MOORE "ONE NIGHT OF LOVE"

WILMETTE
WILMETTE EDDIE CANTOR "KID MILLIONS"

HINSDALE
HINSDALE Why Pay More? Tonight Feature at 7:30 & 9:40—Laurel & Hardy—"Babes in Toyland"—P. T. A. Benefit

MOTION PICTURES NORTH
BALABAN & KATZ THEATERS
UPTOWN BROADWAY AT LAWRENCE Last Day Mat. 1:30-6:30 CLAUDETTE COLBERT 'GILDED LILY' —Added Laffs— LAUREL & HARDY
TOMORROW—Triple Event Show of the Year!! ON STAGE 3 Days Only Returning with New Revue AL KVALE And His ORCHESTRA 16 DANCING KVALE CUTIES Many More — 1ST SHOWING New "March" Issue of the "MARCH OF TIME" ON SCREEN Entirely New!
On Screen—ALL WEEK! Ronald COLMAN CLIVE of INDIA
FREE PARKING GRANADA SHERIDAN DEVON WALLACE BEERY "THE MIGHTY BARNUM" Tomorrow! Hepburn, "The Little Minister"
OPEN 12 NOON RIVIERA BROADWAY LAWRENCE Katharine Hepburn "THE LITTLE MINISTER" Tomorrow! Bing Crosby, "Here Is My Heart"
NORTOWN Western nr. Devon FREE PARKING WM. POWELL MYRNA LOY "THIN MAN"
At Both Theaters NORSHORE Howard-Clark. Free Park. Open 1 P.M. PANTHEON Sheridan-Wilson Open 1 P. M. Mat. Price 1:30-6:30 Pop. Request Showing 1934's Prize Winners Clark GABLE Claudette Colbert In the Blue Ribbon Picture of 1934 "IT HAPPENED ONE NIGHT"
CENTURY Clark-Diversey. Op. 1:30 Barbara Stanwyck "SECRET BRIDE"
BELMONT Lincoln-Ashland. Op. 1:30 GINGER ROGERS Francis Lederer "Romance in Manhattan" Tonite! KITCHENWARE to Ladies Paying 25c
COVENT 2653 N. Clark. Op. 1:30 CAROLE LOMBARD "GAY BRIDE"
LAKESIDE 4728 Sheridan. Op. 1:30 Dick Arlen, M. Evans "HELLDORADO"
JULIAN 918 BELMONT—Cont. 1:30 LAST TIMES SUNDAY "FLICKORNA fran GAMLA STA'N" (THE GIRLS FROM THE OLD TOWN)
VOGUE Broadway and Grace Norman Foster "Behind the Evidence"
SHERIDAN Sheridan and Irving Story of world's fastest train "THE SILVER STREAK"
DEVON 6225 Broadway DAVIS 4614 Lincoln ELISSA LANDI ROBERT DONAT "COUNT OF MONTE CRISTO" Alexander Dumas' Classic
KEYSTONE 3912 Sheridan Warren William, Claudette Colbert, "Imitation of Life"
"400" 6746 Sheridan Anne Shirley, Tom Brown "Anne of Green Gables"
BIOGRAPH 2433 Lincoln Ginger Rogers Francis Lederer, ROMANCE in MANHATTAN Refrigerator Box & Cover BOTH ARTICLES FREE! To Ladies Paying 25 Cents
Buckingham 3310 N. Clark Ginger Rogers Francis Lederer, "Romance in Manhattan" FREE DINNERWARE to LADIES TONITE
ARGMORE Argyle & Kenmore Carole Lombard "LADY BY CHOICE"
North CENTER Academy Award Winners CLAUDETTE COLBERT, CLARK GABLE "IT HAPPENED ONE NIGHT"
VIC Sheffield-Belmont Ralph Bellamy, Fay Wray "Woman in the Dark"
HOWARD Howard St. "L." Free Parking. Open 1:30 MADGE EVANS—RICHARD ARLEN RALPH BELLAMY—JAMES GLEASON "HELLDORADO"
ADELPHI 7074 N. Clark. Rogers Park 1039. Cont. 2:00 P. M. MAY ROBSON—CAROLE LOMBARD Roger Pryor, Walter Connolly, Arthur Hohl "LADY BY CHOICE"
LINCOLN Lincoln Ave. nr. Belmont Open 1 P. M.—6 Unit Show Silverware Free to Men & Women Tonite Claudette Colbert—Warren William "IMITATION OF LIFE"
RIDGE Devon at Clark. Mat. Daily Doors Open 1:30 P. M. Claudette Colbert—Warren William "IMITATION OF LIFE"
BRYN MAWR 1125 BRYN MAWR WARREN WILLIAM CLAUDETTE COLBERT "IMITATION OF LIFE"
PANORAMA 717 SHERIDAN RD. OPEN 5:45 P. M. Eddie Cantor, "Kid Millions"
LAKE SHORE 3175 BROADWAY Held Over! Last Day! CLAUDETTE COLBERT "IMITATION OF LIFE"
WINDSOR 1225 No. Clark. Open 1:30 Barbara Stanwyck, Warren William, Glenda Farrell—"Secret Bride"
DE LUXE 1141 WILSON MADGE EVANS RICHARD ARLEN—"HELLDORADO"
PLAZA 308 W. NORTH AVE. MATINEE DAILY FAY WRAY—"CHEATING CHEATERS"
BUGG Matinee 15c. Evening 20c Border Pattern Chinaware Free to Ladies Claudette Colbert Warren William "Imitation of Life"
DEARBORN 40 W. Division. Open 1:30 GINGER ROGERS Francis Lederer—"Romance in Manhattan"
GOLD COAST 15c Any Day Clark & Any Time North Miriam Hopkins—"Richest Girl in the World"
CINEMA 151 E. Chicago Ave. "KID MILLIONS" EDDIE CANTOR

EVANSTON
VARSITY 1710 Sherman. Open 1:30 Popular Request Showing Clark GABLE, Claudette COLBERT 1934's Prize Stars in the Blue-Ribbon Picture "IT HAPPENED ONE NIGHT"
VALENCIA Open 1:30. Mat. Pr. to 6:30 Gene Raymond and Sylvia Sidney—"BEHOLD MY WIFE"

HIGHLAND PARK
ALCYON "Bachelor of Arts" TOM BROWN—ANITA LOUISE

MOTION PICTURES DOWNTOWN
BALABAN & KATZ WONDER THEATERS
Open 9:15 A. M. Price Changes 1 & 6. HURRY! Positively LAST DAY! CHICAGO RANDOLPH · STATE · LAKE JACK BENNY In person MARY LIVINGSTONE, FRANK PARKER Screen—"RUMBA" Geo. Raft, Carole Lombard
TOMORROW! TIME MARCHES ON WITH 2 SIGNAL EVENTS! We Salute You SHIRLEY TEMPLE! If you had never done another picture this one would still endear you to the world forever! No wonder you won the Motion Picture Academy Prize!
Shirley Temple LIONEL BARRYMORE "LITTLE COLONEL" Fox film drama with Evelyn Venable Bill Robinson
ON STAGE—A Lavish Production 2—Balaban & Katz Spectacles—2 VIVIAN della CHIESA, winner of WBBM'S "unknown singer" contest EDWARD DAVIES, NBC baritone star POWELL AND NEDRI GIL LAMB AND MARIAN BELETT Three Swifts Evans Ballet
TOMORROW Announcing the SECOND Brilliant Chapter of 1935's Motion Picture Achievement! THE MARCH OF TIME On the Screen "March Issue!" Everything new! Different! Dramatic!
ORIENTAL 25¢ LAST TIMES TODAY OPENS 10:15 A. M. STAGE Pinky Tomlin & Vodvil SCREEN Paul MUNI—Bette DAVIS "BORDERTOWN"
TOMORROW—On Stage Viva El Carnival de Carioca! Sensuous Cuban beauties, tropical rhythm, direct from Casino Nationale in Havana! "Rumbaland Revels" featuring THE RIMACS Sensational Rumba Orchestra JOAQUIN GARAY (Little Dynamite) EDUARDO RIO (Late Vanities Star) Caliente & Velanda (King & Queen of Tango) PICKERING'S SENORITAS Extra PRIZE RUMBA CONTEST TEAM Picked from 8,000 dancers in Merry Garden Rumba Contest
Extra VAUDEVILLE Too! Screen VICTOR McLAGLEN EDMUND LOWE Scrapping Together Again in "UNDER PRESSURE" Fox action romance with FLORENCE RICE
ROOSEVELT STATE NEAR WASHINGTON Open 8.45—Price change 1 & 6 CHARLES LAUGHTON "Ruggles of Red Gap" Paramount's Masterpiece with Charlie Ruggles, Mary Boland, Roland Young, Zasu Pitts
UNITED ARTISTS RANDOLPH AT DEARBORN Open 8:45 a. m. Price change 1 & 6 Feature starts 9:00-11:10-1:25-3:40 6:00-8:15-10:30 'DAVID COPPERFIELD' W. C. FIELDS MADGE EVANS LIONEL BARRYMORE Edna May Oliver Freddie Bartholomew Frank Lawton
APOLLO RANDOLPH at CLARK Open 8:45 a. m. Pr. change 1 & 6:30 WARNER BAXTER JANET GAYNOR "ONE MORE SPRING"
GARRICK RANDOLPH near CLARK Open 8:45 a. m. Pr. change 1 & 6:30 CLARK GABLE CONSTANCE BENNETT "AFTER OFFICE HOURS"

SOUTH
WARNER BROS. THEATERS
CAPITOL 79TH AND HALSTED FREE PARKING ON OUR PREMISES Last Times Today! KATHARINE HEPBURN "LITTLE MINISTER" Tomorrow: On Stage: ACE BRIGODE and His 14 Virginians Screen: Paul Muni "Bordertown"—Bette Davis
FREE PARKING ON OUR PREMISES AVALON 79TH AND STONY ISLAND "BING" CROSBY with Kitty Carlisle in "HERE IS MY HEART" Sat. and Sun. on Stage: VAUDEVILLE STAGE REVUE
STRATFORD 63rd-Halsted. Mat. Daily WARNER BAXTER "BROADWAY BILL" with MYRNA LOY
HIGHLAND 79th-Ashland JEFFERY 71st-Jeffery GROVE 76th-Cottage W.ENGL'WD 63rd-Ashland Barbara STANWYCK Warren William "THE SECRET BRIDE" W. Englewood: Oven Bakeware to Ladies with 30c Admission
LEXINGTON 1162 E. 63rd SHORE 75th-Kingston OAKLAND 3947 Drexel Ginger ROGERS Francis Lederer "Romance in Manhattan"
COSMO 79th-Halsted, Mat. Daily Play "SCREENO" at 9 P. M. "HELLDORADO" with RICHARD ARLEN
FROLIC 55th-Ellis. Mat. Daily Academy Prize Award Picture! Clark GABLE and Claudette COLBERT "IT HAPPENED ONE NIGHT" Oven Bakeware to Ladies with 25c Admission
HAMILTON 71st and Paxton GUY KIBBEE in "BABBITT," Aline MacMahon, Claire Dodd
PICCADILLY 51st & Blackstone Matinee Every Day TODAY AND TOMORROW PAUL MUNI—BETTE DAVIS "BORDERTOWN"
REGAL 47th-S. Parkway. Open 1:30 Revealing! Shocking! "GUILTY PARENTS" Positively No Person Under 16 Admitted!
HARVARD 63rd & Harvard—Opens 6 P.M. Request Return Showing "BARRETTS of WIMPOLE ST."
COLONY 59th & Kedzie. Open 6:00 Helen Twelvetrees, Joe Morrison Conrad Nagel Arline Judge "ONE HOUR LATE"
COMMERCIAL 9150 Commercial. Op. 11:30 RICHARD ARLEN, Madge Evans, Ralph Bellamy—"HELLDORADO"
MARQUETTE 63rd-Kedzie. Open 1:30 Francis Lederer Ginger Rogers—"Romance in Manhattan"
HIGHWAY 63d & Western. Op. 6:00 Francis Lederer Ginger Rogers—"Romance in Manhattan"
HYDE PARK 'Behind the Evidence' 5312 Lake Park—Mat. Daily—Norman Foster
HARPER "STRANGE WIVES" 5240 Harper—Mat. Daily Roger Pryor
KIMBARK 6240 Kimbark. Mat. Daily 15c 1:30-6:30—Fannie Hurst's "Imitation of Life"—Claudette Colbert
CHELTEN 79TH & EXCHANGE Warren William Claudette Colbert—"Imitation of Life"
JACKSON PK. 6711 STONY ISLAND ESTHER RALSTON ROGER PRYOR—"STRANGE WIVES"
RAMOVA 35th & Halsted. Mat. to 6:30—20c WARREN WILLIAM BARBARA STANWYCK—"Secret Bride"
SHAKESPEARE 43d & Ellis. Mat. Daily Fox Movietone News "ANNE OF GREEN GABLES"
BALABAN & KATZ
TIVOLI COTTAGE GROVE at 63rd Mat. 1:30-6:30 Last Day Claudette COLBERT "GILDED LILY" TOMORROW STAGE 3 DAYS ONLY! Friday—Saturday—Sunday ALL-STAR REVUE Five Royal Swiss Bell Ringers Harris, Clare & Shannon Calhoun and Carter DuVal and Clements On Screen—ALL WEEK! Ronald COLMAN 'CLIVE of INDIA'
EXTRA—TIVOLI and SOUTHTOWN—EXTRA THE MARCH OF TIME "MARCH ISSUE"—ALL NEW! ALL DIFFERENT!
TOWER 63rd Maryland. Op. 1:30 TODAY and TOMORROW Here It Is! The Academy Award Winner! Clark GABLE, Claudette COLBERT Both Selected As 1934's Outstanding Stars "IT HAPPENED ONE NIGHT"
MARYLAND 63rd-Maryland. Op. 1:30 Barbara Stanwyck "Secret Bride"
MIDWAY 63rd & Cottage Grove DOUBLE FEATURE Ben Lyon Sari Maritza "CRIMSON RANSOM" Sally Blane—"FORBIDDEN COMPANY"
RAY 2638 E. 75th St. WILLIAM POWELL—MYRNA LOY "EVELYN PRENTICE"
DREXEL 858 E. 63D ST. Positively Last Day for THE FIRST PICTURE OF ALL TIME Claudette Colbert—Warren William "IMITATION OF LIFE"
WONDER THEATERS
SOUTHTOWN 63rd STREET EAST OF HALSTED FREE PARKING ON PREMISES Mat. 1:30-6:30 Last Day Joan CRAWFORD Clark Gable "Forsaking All Others" Tomorrow 3 Days Only ON STAGE Friday-Saturday-Sunday Eddie PEABODY and His "HAPPINESS REVUE OF 1935" 30—Broadway Song and Dance Stars—30 SCREEN ALL WEEK! "LIVES OF A BENGAL LANCER" GARY COOPER FRANCHOT TONE

NORTHWEST
NEW DRAKE 3548 MONTROSE Barg. Mat. 1:30-6:30 Ginger Rogers Francis Lederer 'Romance in Manhattan' Dinner Plates Free to Ladies Tonight
ADMIRAL 3940 LAWRENCE Sinclair Lewis' Novel GUY KIBBEE ALINE MacMAHON "BABBITT" CHINAWARE FREE to Ladies Tonight
PORTAGE 4050 MILWAUKEE Barg. Mat. 1:30-6:30 Conrad Nagel Helen Twelvetrees "ONE HOUR LATE" OVENWARE FREE to Ladies Tonight
MILFORD 3311 N. PULASKI 15c 6 to 6:30—20c After Guy Kibbee, Aline MacMahon—"BABBITT" Free—Fern Rose Chinaware to the Ladies
TIFFIN 4051 W. NORTH AVE. CHARLES STARRETT Sally Blane—"SILVER STREAK"
CROWN "Behind the Evidence" Division & Ashland NORMAN FOSTER FREE DINNERWARE to Ladies Tonight
EMBASSY Fullerton and Crawford ROGER PRYOR ETHER RALSTON—"STRANGE WIVES" FREE DINNERWARE to Ladies Tonight
IRVING Crawford and Irving Francis Lederer, Ginger Rogers—"ROMANCE IN MANHATTAN" FREE DINNERWARE to Ladies Tonight
ALAMO 3639 W. Chicago Ave. Mat. Daily Silverware Day Barbara Stanwyck Warren William "SECRET BRIDE"
HARDING MILWAUKEE at SAWYER Matinee Price 1:30 to 6:30 BIG STAGE FOLLIES WALLACE BEERY "MIGHTY BARNUM"
GATEWAY 3216 LAWRENCE Return Showing 1934's Academy Award Winners! Clark Gable, Claudette Colbert in 1934's PRIZE Picture "IT HAPPENED ONE NIGHT"
TERMINAL 3315 Lawrence Ave. BELPARK 3231 N. Cicero Ave. CONGRESS 2135 Milwaukee Ave. Mat. Price 1:30-6:30 Wm. POWELL Myrna LOY "THE THIN MAN" TOMORROW—CONGRESS Only Clark GABLE—Claudette COLBERT 'IT HAPPENED ONE NIGHT'
CRYSTAL North nr. California Mat. 1:30 to 6:30 Richard Arlen in "HELLDORADO"
ALBA KEDZIE AT LAWRENCE Ph. Irv. 2350. Mat. 1:30 to 6:30 Claudette COLBERT "IMITATION OF LIFE"
BILTMORE Division nr. Damen COME EARLY Mat. Price 12 Noon to 6 P.M. Exclusive Neighborhood Showing! Poland's Perfect All-Talkie "Pod Twoja Obrone"
MONT CLARE Grand Ave. at Harlem Warren William BARBARA STANWYCK—"SECRET BRIDE"
LOGAN MILWAUKEE at SAWYER Double Feature "No Ransom"—"2 Heads on One Pillow"

AUSTIN
SYMPHONY 4937 W. CHICAGO AVE. RICARDO CORTEZ "I AM A THIEF" with MARY ASTOR Free KITCHENWARE to Ladies with 25c Ticket
PARK 5906 W. LAKE ST. Jack Oakie, Lanny Ross Joe Penner—"COLLEGE RHYTHM"
IRIS 5743 CHICAGO AVE. Francis Lederer Ginger Rogers—"ROMANCE IN MANHATTAN"

Chicago Girls Will Be Guests at Yale Prom

Party Will Be Climax of Gay Week-End.

[Continued from page 15, column 3.]

by the beautiful red-headed baby boy that is occupying the position of interest in the Princes' Lake Forest home just now. The baby has been named Gordon Kimball Prince—Gordon for Mrs. Prince's brother, Gordon Wheeler, and Kimball because it is an old Prince family name—and he is about six weeks old. The baby is not the Princes' own, for theirs, born in January, did not live, but it is an adopted one from the Cradle in Evanston.

Tuesday, Oct. 15, has been chosen as the date for the annual fashion show for the benefit of St. Luke's hospital. This is a bit earlier in the season than the woman's board customarily gives its highly successful show, but the 15th was chosen so that the debutantes who will model will not be busy with Service club rehersals at that time. The Service club revue next fall will be on Nov. 2.

Mrs. L. Hamilton McCormick, who will return the end of the week from Washington, where she went for the wedding of her kinswoman, Miss Patience McCormick-Goodhart, and James M. Gibson, will open her residence at 631 Rush street Sunday evening, March 17, at 8 o'clock for a meeting of the Italy America society.

Luncheon Sunday at Glen View.

"Pirandello, Dramatist of Relativity," will be the subject of a talk to be given by Prof. Fred B. Millett of the University of Chicago, after which a Pirandello play will be read by Mrs. Schuyler Terry, Mrs. Walter Bullock, Jay Halls, Clarence Parmenter, Mrs. Quincy Wright, and Miss Mary Walsh.

Sunday buffet luncheons at Glen View have become such a popular institution that invitations have been issued for another this coming weekend. Depending on the weather, luncheon will be served before the log fire or on the glassed in porches, and there will be trap shooting in the morning and ping-pong in the afternoon for entertainment.

The Albert H. Wettens are taking guests to the clubhouse and so are Judge and Mrs. Martin M. Gridley, Mr. and Mrs. Royal C. Vilas, who are just back from Bermuda; the Ira Couches, the Frederick L. McNallys and the Andrew McNallys, Mrs. Charles E. Dox, Mr. and Mrs. Gardiner B. Van Ness, Mr. and Mrs. L. L. Stevens, and the Philip G. Connells.

A benefit that should not be difficult to persuade husbands and beaux to attend is one that the North Shore auxiliary of the Chicago Maternity Center has planned for next Monday evening at the Patten gymnasium, Evanston. William Tilden, Ellsworth Vines, Lester Stoefen, and George Lott will play exhibition tennis matches. Mrs. Kenneth L. Wilson, the new president of the auxiliary, is in charge of the benefit.

Spring Hat Sale at White Elephant Shop.

Spring hats of all sizes, descriptions and colors will be on sale all day tomorrow at the White Elephant rummage shop on East Ohio street. According to Mrs. Denis E. Sullivan Jr., who will be assisting tomorrow, there never have been prettier hats nor greater bargains than at this year's spring hat sale.

Mrs. Lloyd Kelly is in charge of the day's bargains.

Mrs. Sullivan, who is the former Betty Offield, and her husband are leaving for Florida on the 20th. They have chartered the Whereaway, the houseboat in which George F. Getz and his family had such good luck fishing recently off the Florida coast, to try their luck with hook and line. Mrs. Sullivan's parents, the James R. Offields, are still in Mexico, but they plan to return to Chicago for a day or two near the end of the month and then leave for the east to pick up their son, Wrigley, and with him join the Sullivans in Palm Beach for three weeks.

The Tavern will have a St. Patrick's day party one day before March 17. It will be a supper-dance for members of "The First Legion" company, all men, and one of them, Whitford Kane, a member of the club.

Another large party scheduled for the sub-deb set during the spring vacation is an extra dance to be given in the Fortnightly dance series. The party will be given the evening of Monday, April 1, at the Fortnightly club, and there probably will be several dinners preceding it.

WINNIE WINKLE, THE BREADWINNER: Reverse English

Simple Grace in Every Line

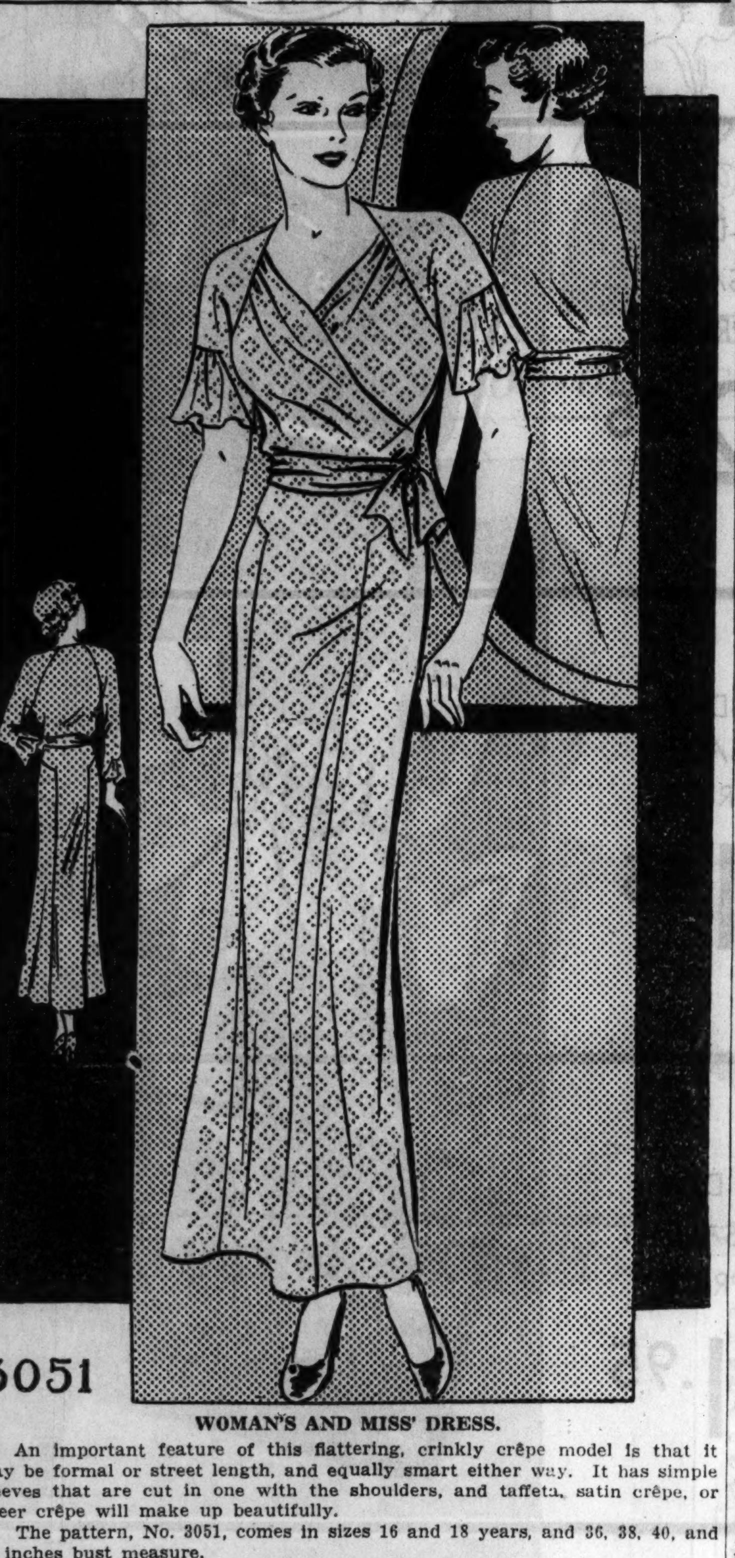

3051

WOMAN'S AND MISS' DRESS.

An important feature of this flattering, crinkly crêpe model is that it may be formal or street length, and equally smart either way. It has simple sleeves that are cut in one with the shoulders, and taffeta, satin crêpe, or sheer crêpe will make up beautifully.

The pattern, No. 3051, comes in sizes 16 and 18 years, and 36, 38, 40, and 42 inches bust measure.

Scoop!—The spring edition of the Chicago Tribune Book of Clotilde Fashions is on sale. Its pages present the latest modes for spring, designs that forecast early summer styles, comprehensive suggestions for assembling colors and fabrics, and feature articles intriguing to women everywhere. The price is 15 cents; 10 cents when ordered with a pattern. Address Chicago Tribune, P. O. box 537, Grand Central station, NEW YORK CITY; or call at one of the Tribune Public Service offices, 1 South Dearborn street or Tribune Tower.

Order Blank for Clotilde Patterns.

CLOTILDE PATTERNS.

CHICAGO TRIBUNE, P. O. BOX 537, Grand Central Station, New York City.

Inclosed find $.......... Please send me the Clotilde patterns listed below:

Pattern No. 3051. Size.......................... Price..........................

Write plainly, giving sizes and number of patterns desired. Inclose 10 cents in stamps or coin (coin preferred; wrap it carefully) for each pattern.

Name ....

No. and street..

State..

City..

City's Churches Mark Start of Lenten Season

BY THE REV. JOHN EVANS.

(Picture on back page.)

Ash Wednesday was devoutly observed throughout Chicago yesterday by Christians of many creeds. Among impressive ceremonies of the day were those in the 435 Catholic churches, where worshipers, kneeling at chancel rails, were signed with the cross in ashes on the forehead. The samd ceremony was also observed in some Episcopal churches. The ashes used were the burned remains of the palms from Palm Sunday.

More than 200 pastors of the Methodist Episcopal church in Chicago and suburbs took a pledge of special devotion for the Lenten period at Ash Wednesday services in the Chicago temple, 77 West Washington street. First objective of the pastors for the Lenten season will be the reclamation of former members of the church.

Bishop Ernest Lynn Waldorf, addressing the pastors, declared that conditions of pastoral work in this metropolitan area are of increasing difficulty.

"Apartment house dwelling presents a great problem to the church," said Bishop Waldorf. "The average term of residence of families in whole sections of Chicago is eighteen months. Our pastors are proposing a special effort between now and Easter, both in their parishes and by exchanges of addresses, to find members who have been lost through removal from one section of the city to another."

Dr. John Thompson presided at the service.

The 40th annual noon day lenten services in the loop were opened yesterday under auspices of the Episcopal Church club, with Bishop George Craig Stewart the preacher. These services are conducted each day during lent at the Harris theater. Bishop Stewart will be the speaker today and tomorrow.

Bishop Stewart charged selfishness with being the root of the world's ills, and asked Christians of all creeds to inspect their inner lives during the lenten period and to rid themselves of those factors which tend toward personal selfishness.

Special Ash Wednesday services were held in all Lutheran churches either during the day or last night while all Episcopal churches held communion services in the morning and many conducted special services last night.

At the Church of the Redeemer, 5600 Blackstone avenue, a service for women was held.

Glacier Priest to Show Film of His Explorations

The Rev. Bernard R. Hubbard, S. J., known as the glacier priest because of his Alaskan explorations, will lecture and show his Alaskan film at 8 o'clock tonight at the Convent of the Helpers of the Holy Souls, 1312 South St. Louis avenue. The subject of Father Hubbard's lecture is "The Valley of Ten Thousand Smokes."

CONQUERING CONTRACT

By P. HAL SIMS

MORE ABOUT THE DEDUCTIVE DOUBLE AFTER TWO PASSES.

I will carry on from yesterday without disgression. We discussed the reasons for passing and letting them play their contract of one. The next alternative is:

Second, to make a deductive double. Now this double may be made with a great variety of holdings. Perhaps your hand is of the type that we call "an auction double," two and one-half or more primary tricks, in short suited form, so that you have fair support for each of the three unbid suits and intend your partner to be declarer if he bids a suit or no trumps. In this position naturally you do not need as much as you would for a distributional double immediately over an opening bid. You know there is a very weak hand on your right, consequently such doubles are thoroughly justified with holdings only just good enough for a minimum "auction" double. Then again you may have a hand of aggressive type, where you rightly intend to bid your long suit over any response your partner may make. Here again the same considerations arise as for an immediate strategic double. You must be willing to play doubled in your suit at the level to which your partner's least favorable response may drive you. Otherwise it is better to pass and keep out of the bidding. You can usually decide this by saying to yourself: "Is it possible for us to have a game in my suit or no trumps in view of the fact that my partner passed over the opening bid?" If you need from him the values which would justify your partner in making a distributional double, the answer will be "no." Next ask yourself: "If I double and must next bid my long suit at the highest level which the most awkward response from him could drive me to [e. g., one spade, pass, pass, double, pass, two hearts, pass, three diamonds], can I stand to play the hand doubled at that level?" If the answer is "certainly not," pass. Finally, as already explained, you must on no account double in this position unless you are willing that your partner should pass the double for a penalty with little but massed trumps in his hand over the opening bidder.

The Minimum Overcall.

Third. The next alternative is to overcall. An overcall in minimum terms has just the same meaning as it would over an opening bid. It says: "I am overcalling instead of doubling because I can afford to play the hand doubled in this bid at this level, whereas if I were to double I might have to play the hand a trick higher, and that would be too great a risk." An overcall at the one level does not promise much, you see, except that you can play that bid and also that you do not think they can make game against your hand. One factor in connection with this last assumption is that if you have guarded kings and tenaces you may assume that they will constitute better defense than under other circumstances because the hand on your right will not get in more than once, if at all, to lead through you. My reference so far has been to an overcall in a suit. If you overcall with one no trump you are offering a good deal more and inviting your partner's coöperation, as I have already explained earlier this week. It is to some extent distinctly constructive, but your partner must realize that he is the one to give the necessary guidance by his response. You do not know whether he has passed the opening bid from sheer weakness or because he was lurking, finger on trigger, with plenty of ammunition in defensive form. Once you have got your side into the bidding, so that penalty expectations have vanished, he must make reasonable efforts to ascertain whether a game may not be substituted for the succulent penalty he would have expected to collect if you had doubled instead of overcalling. If he is weak he has no reason to attempt to improve or rescue you from your overcall if that was in a suit. If in a no trump he need not be afraid to let you play it for one no trump when he lacks suit length with which to suggest a better declaration. A no trump overcall not only disclaims weakness, but it also suggests fair support for any of the three unbid suits in which he may have a five card holding, such as Q 10 x x x.

[Copyright: By Public Ledger.]

Family Needs United Front in Disciplining

BY GLADYS HUNTINGTON BEVANS

Consistency is a big virtue in a father and a mother, we were saying yesterday. It is one of the most important in bringing up children.

To let this slip today, and catch a child up on it tomorrow—to be lenient one day and explode in annoyance at the same behavior on another day are inconsistencies that bewilder a child and often start behavior which distresses the mother.

But perhaps none of these things is true of you. Perhaps you are consistent in managing your children. And perhaps your husband is consistent, too. Even so, two such consistencies added together can make one inconsistency, as far as the effect on your small child is concerned. That is, if you're each consistent in an entirely different way.

It is vitally important for a father and mother to get together and work out something consistent in the handling of the children. They won't necessarily think the same, and they may be temperamentally different, but neither of those things need prevent them from making a compromise.

[Copyright: 1935: By The Chicago Tribune-N. Y. News Syndicate, Inc.]

OCEAN STEAMSHIP MOVEMENTS.

Arrived.	At.	From.
Amer. Banker	New York	London
Berengaria	New York	Southampton
Pulaski	Copenhagen	New York
Scanstates	Gdynia	New York
Pres. McKinley	Kobe	Seattle
Manhattan	Havre	New York
Rex	Gibraltar	New York
Stuttgart	Bremen	New York
Sailed.	**From.**	**For.**
Pres. Jackson	Shanghai	Seattle
Kosciuszk	Gdynia	New York
Olympic	Cherbourg	New York
Champlain	Havre	New York
Pres. Harding	New York	Hamburg
Pres. Roosevelt	Hamburg	New York
Veendam	Rotterdam	New York

Sour Cream Is Foundation of Varied Recipes

Cooking Editor Presents Time Tested Dishes.

BY MARY MEADE.

Even in this enlightened day of scientific refrigeration, and even in chilly late winter weather, with never a sign of a thunder shower, one is bound to discover, occasionally, part of a bottle of milk or cream which has "turned." And in some households [as in ours] the "turning" isn't always left to chance. There, a bit of careful snooping might unearth a special jar or bottle of cream set right up on the pantry shelf with the express intention of helping it along in the souring process.

All of which leads quite naturally in to a collection of sour cream recipes, delicious enough to turn your chagrin into joy at finding the unexpectedly soured cream—in fact, good enough to insure your foresight in providing it once in a while on purpose.

Sour milk and cream are best fitted to lend their added tang and richness of flavor, but shortly after they've passed the "turning" point. If they're kept too long beyond this stage, the stage in which they still look and taste good, they develop a bitterness, and finally they reach the actual point of spoilage, where they're of no use to anybody. For that reason, the jar on the pantry shelf idea defeats its own purpose unless you plan to use the milk or cream soon after planting it there. Better put it back in the refrigerator as soon as it gives evidence of turning sour, if it isn't to be used for several days.

Sour milk does its best work in batter mixtures like griddle cakes and waffles and cornbread. Gingerbread, devil's food cake, doughnuts, and biscuits likewise respond to its blandishments. And sour cream—well, that's a theme which lends itself to countless ramifications and embroideries. Here are a few time-tested favorites:

Paprika Schnitzel.

6 veal chops
Salt and pepper
3 tablespoons flour
3 tablespoons fat
Paprika
1 large onion
½ cup thick sour cream

Dredge the chops with seasoned flour. Meanwhile heat the fat in a large skillet, shake in enough paprika to give it a decided ruddiness, and lightly brown in it the sliced onion. Put in the floured and seasoned chops, brown them nicely on either side, and then slowly pour in the sour cream. Cover the skillet and let the chops cook slowly for 35 to 40 minutes.

Crisp sugar cookies, which may, perhaps, bring back nostalgic recollections of your grandmother's Saturday baking day, are another worthwhile accomplishment in which the handy sour cream helps out.

Sugar Cookies.

1 cup sugar
1 cup thick sour cream
2 eggs, well beaten
3 cups flour
⅛ teaspoon soda
1½ teaspoons baking powder
⅓ teaspoon salt

Stir the sugar and sour cream into the well beaten whole eggs. Mix and sift the dry ingredients, and add to the first mixture. Chill the dough, roll either thick or thin, according to the way your grandmother used to make them or your own preference, and bake at 400 degrees F. until lightly browned.

Sour cream fudge has a rich, sharp fragrance and unbelievable creaminess with which you may already have made your acquaintance. If not, here's one for the next evening you can gather the family in for a quiet "at home."

Sour Cream Fudge.

2 squares unsweetened chocolate
2 cups sugar
2-3 cup sour cream
1 teaspoon vanilla
Few grains salt

Add the carefully melted chocolate to the blended sugar and sour cream, and stir over a low heat until the mixture is thoroughly dissolved. Then stop stirring, and boil the fudge to the soft-ball stage, or until your candy thermometer registers 233 degrees F. [or 111 degrees C. if it's that kind] and set it aside to cool. When the candy is room temperature, add the vanilla and salt, and beat until thick and creamy. Then either pour into a buttered flat dish to be cut in squares, or knead into a smooth cylinder and serve in slices.

[Copyright: 1935: By The Chicago Tribune.]

Tomorrow's Menu

BREAKFAST

Prune Juice Prepared Cereal
Creamed Dried Beef
French Toast
Coffee Milk

LUNCH

Hot Mushroom Sandwiches
Cream Slaw Potato Chips
Pumpkin Tarts
Tea Milk

DINNER

Stuffed Veal Drumsticks
Glazed Sweet Potatoes
Buttered Green Beans
Muffins Butter
Head Lettuce Cashew Dressing
Cheese Crackers Dates
Coffee

Katharine Cornell, Elizabeth Bergner Head Dramatic Poll

(Pictures on back page.)

New York, March 6.—(AP)—Judging the ten best performances of the last season on Broadway, New York dramatic critics are unanimous in selecting Katharine Cornell and Elizabeth Bergner as the theater's two outstanding actresses. Not a male actor won the approval of all the reviewers.

Participating in the annual poll conducted by the Associated Press, every first string critic cast a vote for Miss Cornell's Juliet in her lavish $95,000 production of "Romeo and Juliet" and for Miss Bergner's interpretation of the unmoral waif in "Escape Me Never."

It was the American debut of Miss Bergner, Austrian stage and screen star who was banned from Germany by the Nazis.

Are You a BLONDE OR BRUNETTE by Nature or by Choice?

There's a glorious new come-back for your hair, just discovered by Procter & Gamble . . .

drene
SOAPLESS SHAMPOO

It will turn your dull, faded hair into a shimmering crown of glory! Drene is neither oil nor soap—yet Drene makes five times the lather of soap! And here's the miracle—Drene never mixes with hard-water minerals, perspiration and scalp-oil, the way soap does, to cloud the hair with unrinsable film! On the contrary it washes away every trace of dirt, oil, dandruff in one lightning rinse—brings back original sheen and lustre to bleached or dyed hair! Try it on that discouraged hair of yours—and then see how the true, deep color of your hair comes back—with a radiant sheen never possible with soap! Get a bottle of Drene today. At all dealers.

LISTEN TO JACK RANDOLPH
Sensational New Singer
EVERY THURSDAY NIGHT at 10—WMAQ

Floral Design Is Perfect Basis of Quilt in Applique

Wild Rose Bouquet.

Patterns of this quilt design are 5 cents, stamps or coin. Address Nancy Cabot, Chicago Tribune, or call at one of the Tribune Public Service offices, 1 South Dearborn street and Tribune Tower.

By Nancy Cabot.

There can be no more attractive applique pattern than the floral type, especially that of the rose. It creates one of the daintiest and most thoroughly feminine of all coverlets. Two shades of rose, gold, and green combine to make "Wild Rose Bouquet" one of the favorites of the quilt world and among contestants whose skill with the needle is recognized by fellow quilt makers. The original from which this pattern was cut was composed entirely of applique blocks.

Dry Skin Needs Nightly Facial with Warm Oil

BY ANTOINETTE DONNELLY.

How about a warm oil facial for that excessively dry skin? A cold weather hangover, as some one calls the dry skinned spring complaint. Between the blustering winter winds and the excessive steam heat the dry skinned one usually finds her face a problem to handle at this time of year.

There are good facial oils on the market which you can heat and have ready for the facial. Or you can warm up the good old reliable olive oil and use it. It's advisable first to lay a couple of pads, saturated in some kind of tonic, over the eyes. A salt water tonic will do, just a little salt added to a glass of water. Then cover the face and neck with the warm oil.

Lie down for ten or fifteen minutes. Then, when the oil has had a chance to soak in, get up and wipe off with the excess tissue sheets. And, for good measure, now use a rich, oily cream and knead it well into the skin. Wipe off this surplus, leaving just enough of a film to serve as a powder base. A few such treatments will make a great deal of difference in the feel of the skin.

It's wise always for the person with the extra dry skin to apply powder only over a foundation cream. The skin needs a lot of lubricating and it will get it this way.

[Copyright: 1935: By The Chicago Tribune-N. Y. News Syndicate, Inc.]

Urges Sympathetic Attitude for Boys in First Love Affair

A boy's first love affair and his moonstruck attitudes may be exceedingly funny to parents, especially the fathers, but they should treat these manifestations sympathetically, more than 1,000 mothers were told yesterday at the Chicago Parent-Teachers association conference. Mrs. Maude Schacht of Moline, historian for the Illinois congress of the P.-T. A. and former state social hygiene chairman, addressed the conference, held in the Stevens hotel, on "Social Hygiene from the Parents' Angle."

"Parental attitudes are much more important than parental preachments," she said. "Your children want scientific facts, not moralizing. Verify your own scientific knowledge, then discuss it with your children frankly and unemotionally."

HAVE YOU A PROBLEM IN BUYING BECOMING CLOTHES?

Let VARA help you

Vara, famous personal stylist, analyses your type from head to foot and tells you just what to wear in current styles. To receive special Vara bulletins covering typical problems, check titles desired listed below and mail with money order or stamps.

I am Stout..25c — I have Large Hips........25c
I am Short..25c — I have a Large Bust.....25c
My Budget is Too Small....25c — I am Round-Shouldered..25c
I Choose Wrong Things...25c

Vara, Inc.

19 WEST 56TH STREET, NEW YORK CITY

"IS MY FACE RED?"

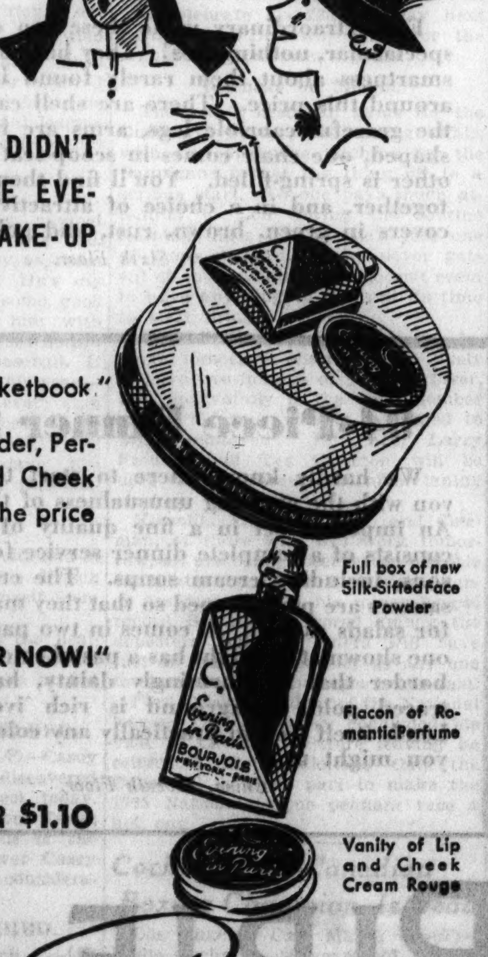

"POOR GIRL, YOU DIDN'T KNOW ABOUT THE EVENING IN PARIS MAKE-UP ENSEMBLE."

"You flatter my pocketbook."

"Nonsense! It's Powder, Perfume and Lip and Cheek Cream Rouge for the price of the powder."

"Really only $1.10."

"Hurry, it's JUST FOR NOW!"

"And I save $1.00."

Full box of new Silk-Sifted Face Powder

Flacon of Romantic Perfume

Vanity of Lip and Cheek Cream Rouge

ALL THREE FOR $1.10

ALL THREE ARE

Evening in Paris BY BOURJOIS

AMUSEMENTS. | AMUSEMENTS.

A GENUINE TRIUMPH!
BERT LYTELL
In the Ideal Lenten Play
THE FIRST LEGION

- "An exciting play . . . Well-nigh perfectly presented . . . Merits the attention of all theatre-goers."—Gail Borden, Times.
- "Witty play . . . Possesses a healthy sense of humor . . . Positively clairvoyant cast."—Ashton Stevens, American.
- "A dramatic sensation . . . First and last a good show." —Claudia Cassidy, Journal of Commerce
- "Primarily a play and a good one." —Carol Frink, Herald-Examiner.
- "A dramatic job done with taste and intelligence." —Lloyd Lewis, News.
- "A play of unusual subject . . . The company led by Bert Lytell gives an able performance."—Charles Collins, Tribune.

The Most Discussed Play in a Generation

HARRIS— NIGHTLY, Including SUNDAY
MATINEES WEDNESDAY AND SATURDAY

ORCHESTRA HALL
TONIGHT at 8:15 — TOMORROW at 2:15
CHICAGO SYMPHONY ORCHESTRA — Mischakoff —and— Saidenberg Soloists
FREDERICK STOCK, Conductor

ORCHESTRA HALL THIS SUNDAY AT 3:30
HENRY E. VOEGELI Presents
HOROWITZ
TICKETS, $2.20, $2.75

ORCHESTRA HALL
MONDAY EVE'G, Mar. 18
HENRY E. VOEGELI Announces
Recital by the Amazing RUTH
SLENCZYNSKI
Phenomenal Child Pianist
Tickets $1, $1.50, $2, $2.50, Plus Tax

SHOW BOAT DIXIANA
In River Diversey Pkwy. Bridge—2200 West
TONIGHT 8:15—50c-75c. Incl. Tax
'HER FIRST FALSE STEP'
All Seats Reserved—Resvtns. Ph. Armitage 9700

ERLANGER Two Weeks Only Last 12 Times!
(Engagement Cannot Be Extended)
D'OYLY CARTE Opera Company of London — GILBERT & SULLIVAN OPERAS
THIS WEEK: Tonight (8:15) and Fri. Evg., "IOLANTHE"; Sat. Mat. and Evg., "TRIAL BY JURY" and "THE PIRATES OF PENZANCE." NEXT WEEK: Mon. & Tues. Evgs., "THE YEOMEN OF THE GUARD"; Wed. Mat. and Evg., "THE GONDOLIERS"; Thurs., Fri. and Sat. Evgs. and Sat. Mat., "THE MIKADO."
SEATS NOW FOR ALL PERFORMANCES
Evgs. 55c, 83c, $1.10, $1.65, $2.20, $2.75, $3.30. Mats., 55c, 83c, $1.10, $1.65, $2.20 (Tax Inc.). Mats., 2:15; Evg., 8:15.

GALA OPENING TOMORROW NITE
WORLD PREMIERE—Public Gardens
AMERICAN PREMIERE—The Ball
BALLET RUSSE
3 Days Only—Eves. Fri., Sat., Sun. Mats. Sat. & Sun.—55c to $2.20
AUDITORIUM THEATRE

Subscribe for the Tribune

PLAYS STRAIGHT THROUGH MONTH

Are there days when you cannot be very active, but must "favor yourself" on account of pain or discomfort due to the time of month? A woman who has learned to depend on Midol escapes a whole lot of suffering!

Perhaps you have heard about Midol tablets and how effective they are, but have feared they contained some narcotic. They do *not*. So, why go on having a difficult time month after month? Midol always relieves regular pain, often means complete comfort. Why not get some, and try it next time?

You'll see it on the druggist's counter — or just ask for Midol.

EDGEWATER BEACH HOTEL

ANNUAL "CABARET PARTY"

Featuring outstanding night club talent in a spectacular Floor Show in the beautiful

MARINE DINING ROOM
Saturday, March 9

Tall, Dark and Handsome
HERBIE KAY
leads his superb orchestra and masters the ceremonies

Phone LONgbeach 6000 for reservations

5300 SHERIDAN RD.
15 Minutes from Loop Via Outer Drive

3-DAY SALES

For Thursday, Friday, Saturday Only

TEN more new and different groups present spectacular values in new Spring merchandise—Carson-quality—fashion-right—amazingly low-priced! Because every single item is so low priced and because the merchandise cannot in all probability be duplicated soon, we urge you to come early. We believe we have provided generously as to quantities in each group, but we remind you that sale prices will prevail only while quantities last. Come early. Anticipate your needs generously. Save substantially!

New Spring Suits Tailored or Dressy

at $21

If you're after a suit—don't miss out on these extraordinary values! One is a 3-piece tailored style with checked skirt and jacket and monotone topcoat. It may be had in gray with a blue or oxford topcoat or tan with brown. 12 to 20. The dressier style is a 2-piece, whose swagger coat has smart sleeve and shoulder detail. It comes in a monotone, navy or black; or checked rabbits' hair in blue. 12 to 44. Special for three days only at $21 each.

Suits, 4th Floor.

Smart Suit Frocks—A Sheer and a Polkadot

at $11

When smart new suit frocks enter a 3-day sale, it's real news for your budget. The sheer suit has a boyish collar of quilted taffeta weave fabric. The frock has shirred puffed sleeves, and there's a full wide jacket sleeve. Navy, black, brown. 12 to 20. The multi-color polkadot suit has a smart rope tie. Navy, black, brown. 12 to 18. For three days, $11 each.

Misses' Moderate Price Frocks, 4th Floor.

Print and Matelasse Weave In These Teenya Frocks

$6.95

Teenya stages a frock event in honor of the three-day sales. A matelasse weave frock with peg pockets bordered in corded white crepe and a corded crepe tie to match, comes in navy, black, or brown. A flowered print with full peasant sleeves and a corded edge on the collar, comes in navy, red, black, or brown. Both are to be had in sizes 11 to 17. And each is a remarkable value, special for three days at $6.95.

Teenya Frocks, 5th Floor.

Hammond Clocks

A timely sale, because after three days the price will be higher for these famous clocks. We don't have to tell you about Hammond movements. The name spells accuracy. Two smart styles—Hammond's kitchen clock in the famous Peacock model. 5¾ in. size in green or ivory finish. Hammond's alarm clock (The Falcon) in mahogany finish. Size 4½ in. by 3¾ in. Very specially priced, each, $1.88.

Clocks, First Floor.

3-DAY SALE PRICE $1.88

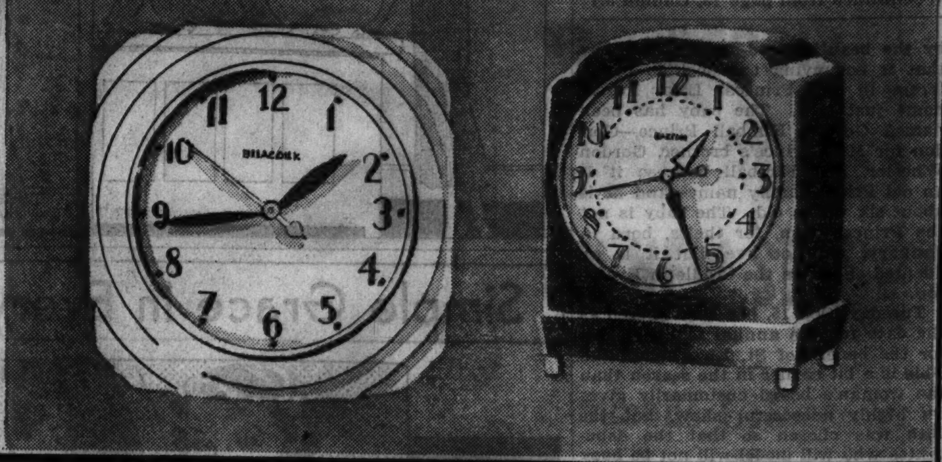

New Initialed Handbags

Set a new value record in this 3-day sale. Distinctive new styles, and every one exclusively here in Chicago. A simply huge selection of Carson's famous Tukway bags with the handy outside pocket—large or small, flat or bulky, pouch or envelope, plain or grained calfskin, patent leather, dark or light colors. Also Russian calfskin bags in black or brown with leather lined flaps and coin purse. Bags with one initial priced, each,

Bags, First Floor.

3-DAY SALE PRICE $2.85

New Frilly Collar Sets

If you want to dress up your frock, here is a thrifty and economical way to do so. Seven pretty styles in crepe show definite signs of the new season—jabots, bibs, sun burst tabs, Regency ruffs, scallops, and flower trims. They come in lovely soft colors—white, pink, blue, and maize. Better hurry—very specially priced for three days, and three days only. The set,

Neckwear, First Floor.

3-DAY SALE PRICE $1.65

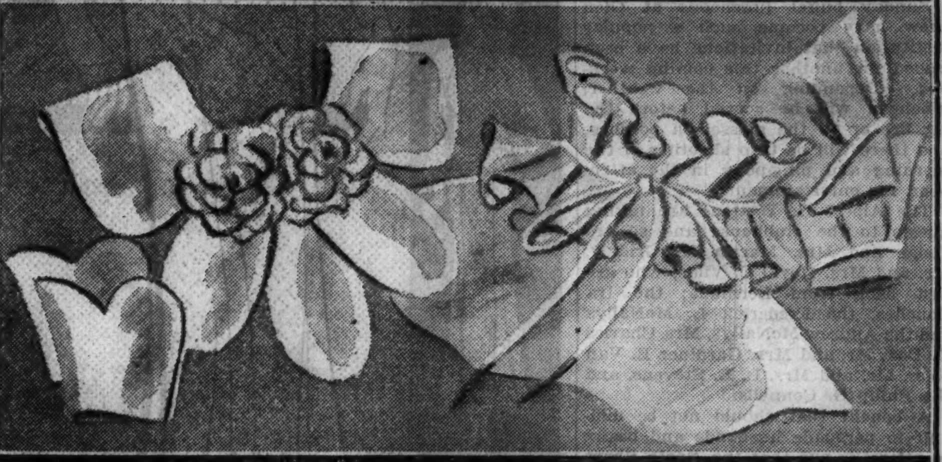

Under-Arm Brief Cases

Are priced sensationally low for this 3-day sale. Made to our own careful specifications of the finest quality cowhide—with a Talon fastener on two sides. Note the fine points which make these cases exceptional—the new submerged fastener (which prevents wear on your clothes and gives more room), the convenient pocket for notes. Two sizes—13½ in. x 11 in.; 16 in. x 12 in.—in grainings of baby walrus, elephant, or shark. Black or mahogany color.

Luggage, First Floor.

3-DAY SALE PRICE $1.95

Broadloom Carpeting

Ordinarily carpeting of this quality would cost considerably more. But for three days you have the chance to buy it at this amazingly low price. This is Carson-quality carpeting. Seamless, thick, heavy, wears excellently, and comes in the season's smartest shades to harmonize with whatever colors you are using this Spring. Comes in 9, 12, and 15 foot widths, although all colors not available in all widths. Priced a square yard,

Carpeting, Ninth Floor.

3-DAY SALE PRICE $2.85

Queen Anne Style Chairs

For extraordinary value these two chairs are spectacular, nothing less! They have a style and smartness about them rarely found in a chair around this price. There are shell carvings on the graceful cabriole legs, arms are beautifully shaped, one chair comes in scoop-seat style, the other is spring-filled. You'll find them well put together, and in a choice of attractive tapestry covers in green, brown, rust, and gold. Each,

Furniture, Sixth Floor.

3-DAY SALE PRICE $8.95

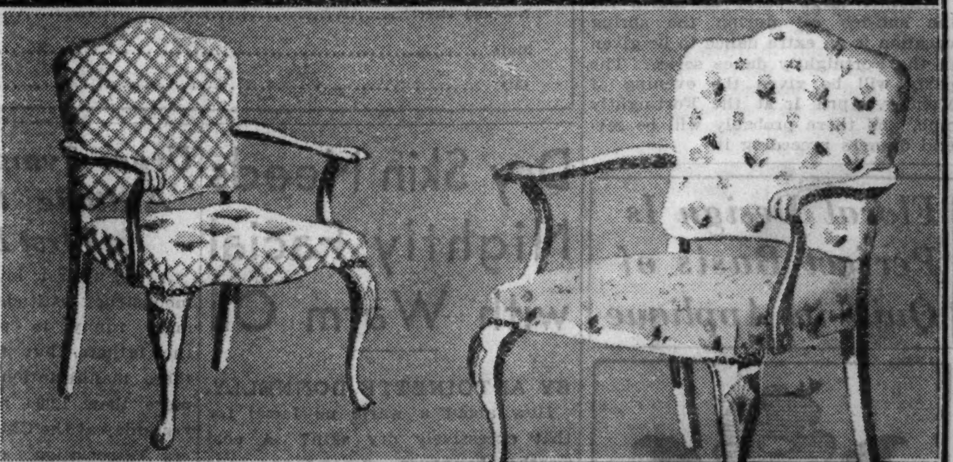

94-Piece Dinner Set

We hardly know where to start to impress you with the amazing unusualness of this value! An imported set in a fine quality of china, it consists of a complete dinner service for 12 persons, including cream soups. The cream soup saucers are plate-shaped so that they may be used for salads as well. It comes in two patterns, the one shown at the right has a pastel colored flower border that is charmingly dainty, handles are traced gold, background is rich ivory color. Lends itself well to practically any color of linen you might use.

China, Seventh Floor.

3-DAY SALE PRICE $32.50

CARSON PIRIE SCOTT & CO

SECTION TWO
SPORTS MARKETS
WANT ADS

Chicago Daily Tribune
THE WORLD'S GREATEST NEWSPAPER

THURSDAY, MARCH 7, 1935.

THE TRIBUNE'S TELEPHONE NUMBER IS
Superior 0100
Call this number for quick-action want ads

SOX LINEUP PICKED FOR OPENING GAMES

THE GUMPS—ABSOLUTELY CERTAIN

INTERCITY FIGHT TICKETS TO GO ON SALE TODAY

Golden Gloves Team to Box New York.

Last Chance

ONLY general admission tickets remain for the Golden Gloves finals tomorrow night. A limited number are available at The Tribune Public Service offices, 1 South Dearborn street and Tribune Tower. The price is 50 cents, including tax.

BY WILFRID SMITH.

Tickets for the eighth annual intercity Golden Gloves tournament between the champions of New York and Chicago at the Stadium March 29 go on sale this morning. They may be purchased at the Tribune Public Service offices, 1 South Dearborn street, and at Tribune Tower. Mail orders, accompanied by money order or check, will be accepted by the Golden Gloves Ticket Manager, Tribune Tower.

Incidentally, while on the subject of tickets, if you wish to see tomorrow night's 24 bouts, buy a general admission ticket today at either of the Public Service offices. These are priced at 50 cents, including federal tax, and will admit to the Stadium at 8 o'clock tomorrow night.

Intercity Rivalry Keen.

The same scale of prices, which prevailed for tomorrow night's finals, are in effect for the intercity matches. The prices are 55 cents, $1.10, $1.65, $2.20, and $3.30. Those who were unable to secure tickets, or could not get the better tickets for tomorrow night, probably need no urging to "buy early" for the New York bouts. Others also will appreciate that this annual intercity show will exceed even the finals in caliber of contests.

Since 1928 when New York inaugurated the intercity series by visiting Chicago's Coliseum and engaging in 16 bouts which ended with a draw decision, 8 to 8, the rivalry has been exceedingly keen. In subsequent bouts New York has won three times and Chicago three times. Last year New York defeated Chicago 9 bouts to 7. But Chicago was handicapped by the absence of six of its eight champions. This year all of Chicago's winners, be they from Cleveland, Detroit, Bloomington, Davenport, or from Chicago, will be eligible to compete against Manhattan's best amateurs.

Bauer Has Bad Luck.

Here's more information on the boys you will see tomorrow night at the Stadium:

Joe Bauer of Cleveland probably has had more bad luck than any other Golden Gloves light heavyweight, with the possible exception of Ario Soldati of last year's intercity squad. And for both of them and all the other 1934 light heavyweights the bad luck consisted of Joe Louis, winner of the 1934 Golden Gloves title, the National A. A. U. championship, and who now is bowling over professional heavyweights as fast as they can be signed.

Bauer is 20 years of age and works for the Perfection Stove company in Cleveland. He won the Cleveland tournament last year and this but in Chicago and again in the semi-finals of the 1934 National A. A. U. tournament in St. Louis Bauer lost to Louis.

He's a German Boy.

Bauer is a German lad, the only one in this year's tournament. His brother Frank is a professional boxer. Brother Frank and Coach Vic Rebersak believe Joe will win tomorrow night. Thousands of Chicagoans are of the same opinion.

Bloomington, Ill., doesn't vote for Bauer, however. Bloomington, according to C. W. Orcutt, managing editor of the Pantagraph, backs Bruce Bartelmay, 20 year mechanical worker, who was born in Morton, Ill., and who has been boxing for two years. Bruce's father is mayor of Morton. Two years ago Bruce came to Chicago as a member of the Peoria team. Lately he's been receiving instructions from Arthur Sheldon, coach, and Frank Meyers, coach of the Bloomington Golden Gloves.

Has Amateur Spirit.

No boxer in the tournament is more sincere in adherence to the aims of amateur boxing. He is a boxer primarily and not a slugger. His quarter-final match when he defeated William Fish of Grand Rapids, Mich., illustrates his exceptional courtesy to a beaten opponent as well as his skill.

Joe Coussens, a young dairyman from near South Bend, Ind., and Herman West of Centralia complete the 175 pound class. Coussens is of Flemish extraction and likes farming. He has won a title in the South Bend meet for four years.

A Hard Hitter.

West is a hard hitting fighter who will depend on his sturdy punches for victory. His progress through the Tournament of Champions was not sensational, but his steady hammering scored the points to win.

West has remained in Chicago since the Tournament of Champions and he has worked out daily at the Catholic Youth Center. Pat Ansboury, West's coach, has been assisted by Paddy Kane and Dicky Fitzpatrick of the C. Y. O. in the work which they hope will make the Centralia representative a light heavyweight champion of 11 states.

HERE'S A LOT OF FIGHTER

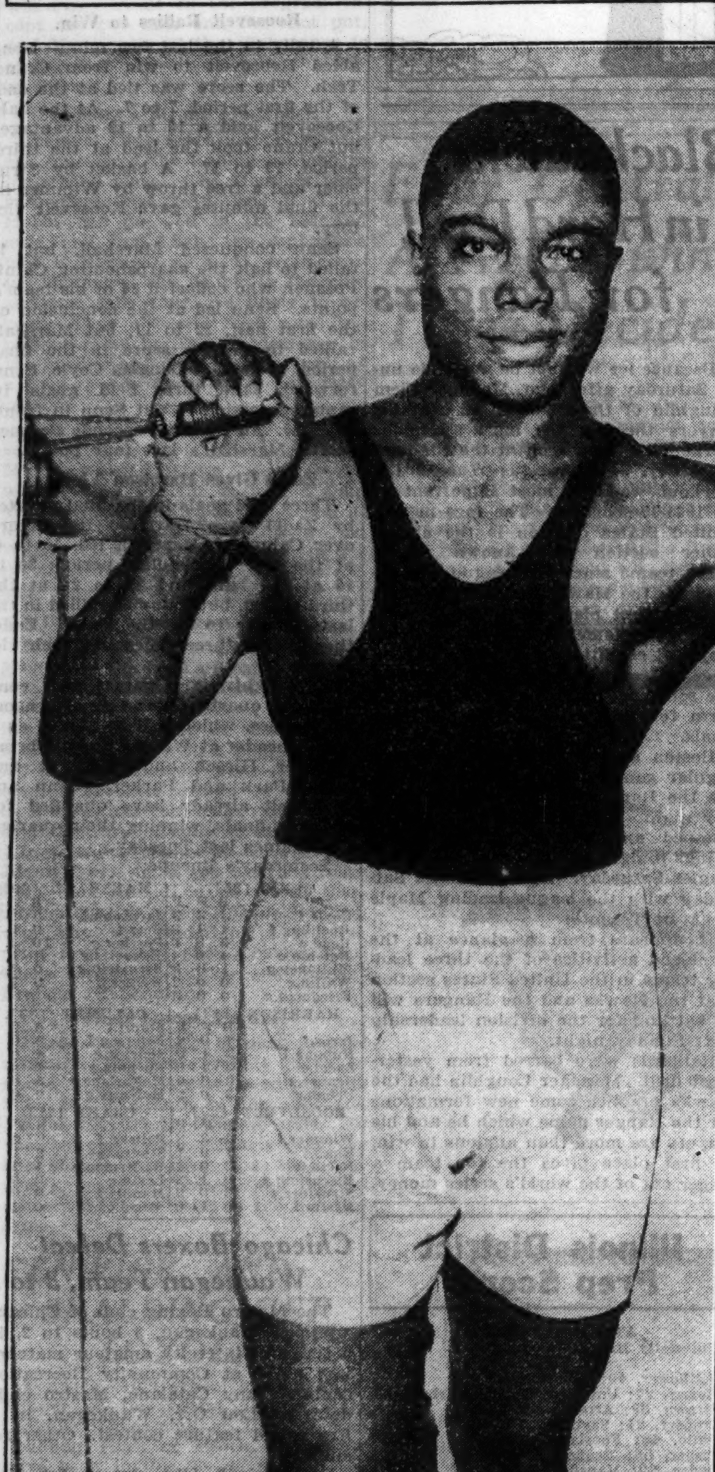

Otis Thomas of the Savoy A. C., one of the best punchers ever to enter the Golden Gloves tournament, will defend the heavyweight title in the finals at the Chicago Stadium tomorrow night. Otis won the 1934 crown from Max Marek in one of the thrillers of Golden Gloves history.

New York vs. Chicago

Tickets for the eighth annual intercity Golden Gloves bouts between Chicago and New York at Chicago Stadium March 29 go on sale this morning at the Tribune Public Service offices, 1 South Dearborn street, and in Tribune Tower.

Thousands of late applicants were disappointed because they could not buy seats for the finals of the Chicago tournament. Thousands more will find themselves in a similar predicament for the inter-city show unless they act promptly.

The prices remain the same—$3.30, $2.20, $1.65, $1.10 and 55 cents. If you can't get to a ticket office, you may order by mail. Address applications to Golden Gloves Ticket Manager, Chicago Tribune, Chicago, Ill.

Dizzy Takes It All Back; He Likes Babe

Bradenton, Fla., March 6.—(AP)—There will be no feud this year between the National league's two most colorful and commanding personalities.

Jerome Herman [Dizzy] Dean gave his solemn word today that he holds nothing but admiration and the highest respect for George Herman [Babe] Ruth. In fact, Dizzy asked that the veteran slugger be told that Dizzy will do the best he can to strike him out when they meet in an exhibition game on March 20.

"Let's get this all straightened out now," said the elder of the celebrated Dean brothers. "They have been putting me on the pan for what I said about Ruth when I first heard he was coming into the National league. Maybe I popped off suddenlike, but they got me wrong.

He's a Great Guy.

"I haven't got a thing against Ruth personally. I never have had. I think he's as great a guy as there has ever been in baseball. He's my friend and he's given me some good advice. In fact, I credit him with being one of the influences that helped me make more money in baseball. If he goes good in our league this year—and I hope he does against every club but the Cards—it will mean $5,000 more on my contract for 1936."

Dean was indisposed today. But brother Paul said he was in fine condition.

Dizzy Gets a Rest.

Dizzy complained of a cold and a grouch, so Manager Frankie Frisch permitted him to absent himself from part of today's practice.

Paul confessed that, with the healing of an ankle injury, he can outrun Dizzy and expects to top him at bat by at least fifty points.

DODGERS FIND OUTFIELDER.

Orlando, Fla., March 6.—(AP)—Casey Stengel, Brooklyn manager, discovered a promising outfield prospect today. Tom Baker, a youngster from Texas who swings from either side of the plate, showed so much power Casey decided to give him serious consideration.

HOAG APPEARS AT THIRD.

St. Petersburg, Fla., March 6.—(AP)—Myril Hoag, who may be converted from an outfielder to an infielder, had another long drill at third base with the Yankees today and Jack Saltzgaver, another early arrival, joined him in the infield drill.

STAINBACK WINS GRIMM'S PRAISE; DISPLAYS POWER

First Intra-Camp Game Scheduled Today.

BY EDWARD BURNS.
[Chicago Tribune Press Service.]

Avalon, Cal., March 6. — George Stainback, Cub sophomore, who will play center field for the regulars tomorrow in the first intra-club game of the season, received the grade A1 laurel wreath from Manager Charley Grimm at the close of today's practice session, a strenuous drill under favorable weather conditions.

The Los Angeles bridegroom gained a dozen needed pounds during the off season, and apparently every ounce of the gain has gone into hitting power. The excess, on the other hand, has not served to slow up the youngster's flashing speed.

"All that I am today I owe to home cooking," said Stainback as he accepted Grimm's congratulations for the way he has progressed in the week of spring training concluded today.

Holds Edge Over Demaree.

Stainback still has to fight it out with Frank Demaree, 1932-'33 Cub, who led the Coast league in hitting a year ago. Right now, however, he seems to have the call. Evidence of this fact is to be found on several sides, including the circumstance that he is placed in the No. 5 spot on the regulars.

While Grimm is making no guarantees that his regulars are to be in there intact on April 16 when the Cubs tee off at Wrigley field against the world champion St. Louis Cardinals, it is known that the tentative team has been picked with hope and expectation that the selections have some degree of permanency.

All the Cubs received praise from Manager Grimm after today's workout, but Ken O'Dea, rookie catcher, was paired with Stainback for the superlatives. Strangely enough, it was O'Dea's hitting which brought forth Grimm's bouquets. O'Dea apparently has been installed as second string catcher, but on the strength of his receiving ability. He batted only .265 with Columbus last year and prior to this week it scarcely had been hoped that an American association .265 had a chance to bloom in bigger numbers in a National league habit.

After studying O'Dea's improved batting style, however, Grimm expressed hope that the long quest for a catcher capable of giving Hartnett a lift in doubleheaders and on hot days may have ended with the signing of the Lima, N. Y., youth, who will celebrate his 22d birthday next Saturday. O'Dea will catch for the regulars in tomorrow's game.

Warneke on Mound.

The year's first ball game for the Cubs will be a seven inning affair, with Lon Warneke pitching for the Yannigans to get the thing off to a serious start. No one pays much attention to Lon during the routine training didos because he's just one of those even birds who never gets out of shape winters and doesn't seem to have anything to do until its time to start firing.

Since Warneke is to work two innings tomorrow observers are likely to have two innings of pennant fever. Lon incidentally is the only member of the big four who is scheduled to work tomorrow. Bill Lee, Larry French, and Tex Carleton will be used in the week-end nine inning clashes.

Kowalik, Casey, Bryant, and Coleman, of those who will work tomorrow, all are being observed as possible candidates for the No. 5 starting pitcher assignment. On his minor league record Bryant is favored among the dopesters, but the others will have just as much opportunity as any one to show stuff ere the team heads east.

Ford Frick, president of the National league, this afternoon concluded his visit to Catalina. Before leaving he reiterated his predictions that the Cubs will do their part to make the 1935 National league pennant race a hot one.

Cochrane, Ex-Canadian Boxing Champion, Is Dead

Los Angeles, Cal., March 6.—(AP)—Eddie Cochrane, 36 years old, Winnipeg, formerly light heavyweight boxing champion of Canada, died in a hospital here today following a heart attack. Surviving are the widow, Mrs. Stephanie Cochrane, and a son. Funeral services will be held Saturday.

Talking It Over

BY ARCH WARD.
[Copyright: 1935: By The Chicago Tribune.]

CHARLEY GRIMM'S late father played a bass viol when a bass viol was just a bull fiddle. . . . Mr. Grimm Sr. loved his bull fiddle and though Charley says he sometimes fell down while carrying the instrument from a dance or other festival he instinctively kept from falling on the fiddle. . . . Charley's father was a painter by trade and whenever the bass viol received the slightest scratch Mr. Grimm would varnish the instrument all over. . . . It had a half inch of shellac on it when his father died, the Cubs' boss says. . . . Charley says his father often predicted the day would come when the bull fiddle would be just what many consider it today, the hottest instrument in an orchestra. . . . It was strictly umpta-umpta in Mr. Grimm's day. . . . Bobby Grayson, Stanford's star back field man, has refused at least three offers to become a professional wrestler. . . . Junie Barnes, Cincinnati recruit who struck out 232 for Wilmington in the Piedmont league last year, has a delivery unique in baseball. . . . He is an underhand southpaw. . . . Although Ralph Metcalfe was shut out in the semi-final heat of the 60 meter dash in the recent A. A. U. championships

three colored sprinters ran one, two, three. . . . Lynn Waldorf will try to do a little spring football coaching between speeches. . . . The new Northwestern leader has 20 speaking dates ahead of him this month. . . .

The first dead heat in a horse race ever decided by a photo occurred the other day at Santa Anita when the automatic camera showed Len Helker and Sweet Man hit the finish line exactly the same instant. . . . The next day Sweet Man ran such a close finish with Brains that the judges again called for the photo before making a decision. . . . It showed Sweet Man lost this one by an inch. . . . Wisconsin has averaged 7,700 at its home basketball games. . . . Marchy Schwartz is expected to be named athletic director at Creighton university about June 1. . . . He recently was appointed football coach there. . . . Two of Indiana's coaches worked their way through school in unusual fashion. . . . E. C. Hayes, track instructor, milked a cow for his board while Bo McMillin, football leader, pressed clothes to defray his expenses. . . . Spud Lewis, former assistant to Dick Hanley at Northwestern, has been given a new five year contract at San Francisco university. . . .

Jack Torrance of Louisiana State, disappointed at his failure to break the world's indoor record in recent meets, has gone to Yale to take special instruction in the shot put from Coach Frank Wandle. . . . Eddie Shore of the Boston Bruins spent 44 minutes in the penalty box during the 1927 Stanley Cup playoff series, a record unsurpassed. . . . Mike Layden is the Ziegfeld of the Notre Dame Monogram club show. . . . If Minnesota draws 9,000 to the Indiana game Saturday night its total attendance for the season will exceed last year's. . . . Nick Kearns, Big Ten official, has been appointed chairman of the sports and pastime committee at Bob o' Link. . . . When William Wrigley Jr. died it was learned that he had been supporting 26 families that none of his associates knew anything about. . . .

Tomorrow night's Golden Gloves finals have broken all records for ticket sales at an indoor event. . . . The world's largest arena was sold out five days in advance of the bouts. . . . Elimination of the center jump and the pivot man on the free throw line will be discussed at the basketball coaches' meeting to be held here April 3, 4, and 5. . . .

Ten Years Ago Today—Jimmy Callahan, former White Sox manager, was appointed baseball coach at Mount Carmel High school. . . . Marquette dropped a 22 to 16 decision to De Soto in the Knights of Columbus Basketball league. . . . Billy Wells, British welterweight, was matched with Frankie Welch for a ten round bout at East Chicago. . . . Ted Lyons, Ted Blankenship, and Charley Robinson reported to Manager Eddie Collins at Shreveport, La.

LEVINSKY OFF TO FIGHT HUNT IN TEXAS RING

Tampa, Fla., March 6.—(AP)—After scoring six knockouts in Florida during the last six weeks, King Levinsky, the Chicago heavyweight, left today for Dallas, Tex., where he will fight Babe Hunt on March 27.

Harold Steinman, Levinsky's manager, made the announcement and said that the Chicago Kingfish also will meet Hans Birkie, German heavyweight, at Denver, Colo., on April 15. Levinsky then will jump to Kansas City for a bout before returning to his home in Chicago.

Steinman also said that he had received an offer of $20,000 for Levinsky to fight Joe Louis, the Detroit colored star, in a Chicago ball park in June, but that he was holding out for $25,000. He refused to name the promoter making the offer.

Frank Bartell Sets Bike Speed Mark of 80 M. P. H.

Los Angeles, Cal., March 6.—(AP)—Frank Bartell, Brooklyn bicycle rider, was clocked at 80.58 miles an hour today by American Automobile association timers. Bartell said the mark eclipsed the best previous performance of 76 miles an hour set by Torchy Peden, Canadian rider, at Minneapolis three years ago.

Whitlinger Named Captain of Ohio State Quintet

Columbus, O., March 6.—(AP)—Warren Whitlinger of Zanesville, a junior at Ohio State university, was unanimously elected captain of the 1935-'36 basketball team at the annual squad dinner tonight.

College Basketball

YESTERDAY'S RESULTS.

Yale, 44; Princeton, 39.
Columbia, 32; Harvard, 29.
Pitt, 40; Georgetown, 25.
St. Thomas [St. Paul], 30; St. Olaf, 22.
Texas, 35; Texas A. and M., 25.
Iowa Central, 34; Luther, 31 [overtime].
Kansas, 40; Oklahoma, 31.

BAER TO WATCH FIGHT BETWEEN LOUIS AND BARRY

San Francisco, Cal., March 6.—(AP)—When Joe Louis, the 1934 Chicago Golden Gloves light heavyweight champion, fights "Red" Barry of Washington, D. C., in a ten round bout here Friday night, one of the spectators will be the man Louis hopes to meet about a year hence.

Ancil Hoffman, manager of Max Baer, telegraphed an order for tickets for the champion and his party. Although Louis has been bowling over all opposition his managers stated recently no effort would be made to match him with Baer for about a year.

Former Ballplayer Held on Murder Charge

Los Angeles, Cal., March 6.—(AP)—Peter J. Schneider, former major and Pacific Coast league baseball player, was ordered held for Superior court trial at the conclusion today of a preliminary hearing on charges of manslaughter in connection with the death of Gustave Schnabel during a beer parlor brawl.

TWO RECRUITS GIVEN PLACES ON NEW SETUP

Simmons Likely to Stay in Center.

BY IRVING VAUGHAN.
[Chicago Tribune Press Service.]

Pasadena, Cal., March 6.—Mr. James Dykes, who manages the White Sox, is already at the stage of spring training where he thinks he can reel off the lineup and batting order he is going to adopt for the start of the barnstorming work a week from Saturday. In fact, he thinks the same arrangement might prevail when the season opens, but this doesn't mean he is going to shut his eyes on some of the rookies who to date do not rate any higher than possibilities for utility rôles.

Dykes' plan as revealed today while his boys were exercising and sweating under some high class sunshine provides for Hayes at second, Radcliff or Haas in right, Simmons in center, Bonura at first, Washington in left, Appling at short, Dykes at third, Sewell catching, and a pitcher of some kind. They would bat in the order named, and if past performances mean anything the arrangement should furnish at least four healthy hitters from Simmons down to Appling. Of course, Dykes himself, while not a heavy, is a fairly timely hitter, which also should help the cause.

Almost a Cinch.

The above with two exceptions is almost a cinch to be the Sox lineup throughout the season, barring injuries of which they suffered plenty last season. The two spots that might need attention later on are right and left fields. The nomination of Washington for left is premised on the presumption he will hit big league pitching as well as he did the American association variety. Radcliff's case is similar although he has had a brief fling against big league pitching and found it somewhat baffling. However, there still is a chance that the poor work he displayed when called in late last season was caused mainly by anxiety to make good. He now feels a bit more at home.

By naming Haas, former center fielder, his second choice for right field, Dykes has indicated that he isn't even thinking of moving Simmons from center back into his old left field job. Simmons' only chance to get into left, which is the place he craves, would be for both Washington and Hafey to prove duds as hitters. Then it would be Simmons in left, Conlon in center, and Radcliff in right, or Simmons in left, Haas in center, and Radcliff in right. Or it might be Simmons, Conlon, and Haas, reading from left to right.

Haas Must Prove Condition.

The main reason for Haas being of secondary consideration at this time is that there is some doubt about the condition of the leg that gave him so much trouble last season. So far there has been no recurrence of the muscular ailment, but he has worked so lightly that there is no way of telling whether the weakness has disappeared for keeps. If he remains physically sound after cutting loose in his daily exercises he shouldn't have much trouble winning regular employment.

Another thing about the Sox machine Dykes now is trying to put together is that it is going to be far better fixed for emergencies than last season. Marty Hopkins, who can field with the best of them, is able to take care of second, short, or third if necessary. Glenn Wright, the ex-National leaguer, can operate at first or second, and might do well enough at short over a limited stretch. Dykes also can handle the first base duties, as well as those at third. Thus all the infield positions are doubly protected.

Only Jones Dodges Pitching.

In the batting drill which took up most of the time today another batch of eleven pitchers was employed. The entire staf now has been on the mound except old Sam Jones, whose idea of getting into shape is to run up and down along the outfield hedge. He says that by about March 25 he'll be ready to go nine innings and probably will. He always has been an excellent workman early in the campaign.

Outfielder Washington, one of the two absentees, has sent word that he'll arrive tomorrow night unless he discovers some good fishing spots between here and Linden, Tex. . . . Zeke Bonura, the recent holdout, will show up on Friday. . . . Beauford Rhea, the free agent outfielder, arrived this morning from Pennington Gap, Va. . . . Luke Sewell, the veteran catcher purchased from Washington via St. Louis, says he hopes he's able to work in at least 125 games this coming season. . . . Owner Lou Comiskey attended practice today after being absent for two days because of illness. . . .

M'Larnin Noncommittal on Australian $15,000 Bout

Oakland, Cal., March 6.—(AP)—"Australia is pretty far away," was the comment tonight of Jimmy McLarnin, world welterweight champion fighter, on a reported offer to fight in Sydney for $15,000. His manager, Pop Foster, speaking for him, said he had received no direct communication from the National Sporting Club of Australia, said to have made the offer. Foster indicated that McLarnin's next fight would be in May, in New York, against a suitable opponent.

SIGN MILLING AS BELLOISE FOE ON STADIUM CARD

It's Filipino's First Bout Here Since 1933.

Co-Matchmakers James C. Mullen and Nate Lewis yesterday named Varias Milling of the Philippine Islands as the opponent of Mike Belloise, the New York featherweight, in the third match at ten rounds to be presented at Chicago Stadium a week from tomorrow. Their original selection, Roger Bernard of Flint, Mich., was not available. Tony Canzoneri will meet Chuck Woods and Wesley Ramey is paired with Frank Sagilio in the two other feature attractions.

Miling will be making his first Chicago appearance since June 14, 1933, when he lost a hard fought fifteen round contest to Johnny Pena at Mills stadium. After he scored a ten round victory over Paul Dazzo at Cincinnati, O., a year ago last January Milling went on tour in Australia and Europe. He returned to this country shortly after he whipped the Spaniard, Martin, at Barcelona. Last Monday he defeated Jimmy Buckler at Louisville, Ky. He is scheduled to arrive here from Cincinnati, O., tomorrow, accompanied by his stablemate, Ramey.

Two encounters at six rounds will round out the Stadium program. Lefty Gwynne, bantamweight, under the same management as Woods, will fight in one. Gwynne, who was awarded a verdict over Lenny Cohen at Detroit recently, may meet Nick Scalba or Johnny Gaudes.

George [Grover] Hayes, a leading lightweight contender a quarter of a century ago, is additional proof the age of miracles is not past. For Hayes, who retired in 1914 after being beaten by Johnny Dundee, a hopeless cripple from 1919 until 1933, is able to walk again on his own power.

"I suffered a spinal injury which paralyzed my left side in 1919 from an 85 foot fall while employed as a shipbuilder at Hog Island, Philadelphia." Hayes said. "After much doctoring it was decided I would be unable to walk again, except with the use of crutches. This opinion was changed two years ago, however, and the government advised me to place myself under the care of Dr. Charles H. Shaw of Philadelphia.

Bill Reardon, Oak Park, Ill., lightweight, and Milt Aron, Dubuque, Ia., will meet in the five round windup bout tonight at the Covenant club. Davey White and John Mirabal, rival junior lightweights, will be the five round semi-finalists. Other bouts:

Al Pahl vs. Frank Keevil [4], 140.
Willie Davies vs. Sunny Jim Williams [4], heavyweights.
Jack Ross vs. Thor Stockholm [wrestling].

F. M.

MONARCHS WIN 3 MORE CLASSIC LEAGUE GAMES

The Monarchs, leaders of the Classic Bowling league, beat the second place Vrba Motors all three games last night at Schueneman's Logan Square alleys. Krebethke of the Baby Ruths registered 672 for high series. Scores:

MONARCH.				VRBA MOTORS.			
Faetz	189	191	195	Theel	185	180	159
Lange	196	191	183	Peck	202	213	182
Fuller	225	170	248	Bri'tto	182	193	145
Mo'son	166	194	183	Svoma	180	179	190
Win'rg	173	256	224	Wil'an	182	183	216
	945	1022	1033		931	958	892

EDELWEISS.				PABST.			
Mar'lo	215	163	180	H.F't'g	213	197	209
Walter	170	167	176	Zajac	180	191	209
Gol'er	234	183	172	W.F'g	201	167	204
Pagel	175	189	181	Pet'en	180	174	232
Kr'ske	193	181	189	Carl'n	202	206	246
	987	883	898		976	935	1100

CARDINALS.				BABY RUTH.			
Wat'on	168	169	202	Ma'ich	212	176	210
Ran'in	223	184	180	Peh'on	200	182	187
Roscoe	196	199	170	Kre'ke	211	232	229
Mal'ki	191	168	215	Str'se	174	217	170
John'n	175	182	221	Bishop	196	227	165
	953	902	988		993	1034	966

LASALLE-WINDSOR.				BUDWEISERS.			
Brown	194	221	218	Burke	142	185	192
Plunge	175	204	166	Be'chi	183	174	192
Ger'in	183	222	183	Levine	224	203	214
Gaw'n	201	178	213	Wass	235	187	181
Hee'an	199	162	156	Len'en	212	179	189
	952	987	936		996	928	968

MISS OWEN ONLY LOSING FAVORITE IN FLORIDA GOLF

St. Augustine, Fla., March 6.—(AP)—One minor upset robbed the favorites of a clean sweep today as match play began in the Florida east coast women's golf championship tournament.

While such stars as Maureen Orcutt, Marian Miley, and Jean Bauer were advancing, Frances Owen of Jacksonville, Fla., listed as a title threat, lost to Mrs. J. S. Fuller of St. Augustine, 4 and 3.

Miss Orcutt, entered from Englewood, N. J., had little trouble disposing of Elizabeth Wing of Evanston, Ill., 6 and 4. An easy 7 and 6 victory was recorded for Miss Miley of Lexington, Ky., over Mrs. B. R. Howe of St. Augustine.

Diamico, Gora Head Amateur Card at C. Y. O.

Jimmy Diamico and Joe Gora head the amateur boxing card to be presented tonight at the C. Y. O. center, 31 East Congress street. Eight bouts will be held, the first starting at 8:30 o'clock.

Diamico, holder of the C. Y. O. 118 pound novice title and of the Golden Gloves 126 pound novice title, will be making his first appearance at the C. Y. O. since competing in the Golden Gloves. His opponent will be Eddie Martin, one of the speediest of the featherweights in the C. Y. O. The windup will bring together Joe Gora, C. Y. O. class A welterweight champion, and Eddie Mileski, one of the hardest hitting Polish boys in the Catholic Youth organization. The card:

147 pounds—Benny Marquez vs. Justin Straksis.
135 pounds—Joe Cesario vs. Terry Malloy.
147 pounds—Leo Kubiak vs. Conrad Baranski.
138 pounds—Ala McConnell vs. William Youngblood.
147 pounds—Al Urlich vs. Stanley Murczyk.
147 pounds—Mitchell Janus vs. Ernie Moersch.
126 pounds—Jimmy Diamico vs. Eddie Martin.
147 pounds—Joe Gora vs. Eddie Mileski.

TERRY AND THE PIRATES—FIND THE WOMAN, AND CONNIE DOES

DICK TRACY—Helpful Hints

In the WAKE of the NEWS

POTPOURRI.

LOS ANGELES, Cal., March 6.—Did you ever take a bet out to the race track for a friend, fail to get the bet down, and then the horse won? What did you tell him or her?

That question just came up in a local court and the person failing to register the wager and account for the winnings was held guilty of petty larceny.

The case was an outgrowth of the Santa Anita Derby run on Feb. 16. The defendant was intrusted with $6 to wager on the Greentree stable entry of Peradventure and Gillie because the better fancied Peradventure. Peradventure was scratched; Silvio Coucci then rode Gillie, which he booted home the winner at $32.20 for $2.

When better asked for his winnings the defendant claimed he thought the wager would not go with Peradventure out and that he would save his client his money. After being found guilty of petty larceny, the defendant asked probation and further hearing of the case, which was granted.

What would you have done?

That reminds us of the Evanston friend who took out for her mother $2 across on Plucky Play in an Arlington stake. She also decided to save the money for her mother as Plucky Play was a long shot. Plucky Play won. But she settled from her own pocket. It cost her $142.

Taking commissions to the track for friends usually is unsatisfactory. Often track conditions change from fast to muddy, riders are switched, or some other unforeseen event occurs. If the bet wins, all is fine. If it loses, there are spoken or implied reflections on the commissioner's intelligence.

* *

Think-o-Grams.

Invalids never are told the truth.

Only the frivolous consider youth the best years of life.

There is no such thing as an extemporaneous speech; whatever you say you have heard before or it has been said by some one else some time.

George Hagstrom.

* *

This Wake Is Conducted By Harvey T. Woodruff. Help! Help!

* *

Bright Sayings.

Wake: Aren't these modern kids clever? When I asked my little niece who called her up over the telephone she replied, "The guy said he was Santa Claus, but I know it was you."

Blissful Bob.

* *

We Don't Blame Her.

Harvey: During the radio program of a Wisconsin "funeral home," one of the songstresses offered as her selection "I Love Life."

Roxie.

* *

Don Juan de Barcelona.

I have lied to the good,
Deceived the bad,
Condemned a mad-wrought world;
I have fondled the east,
Caressed the west,
Kissed treason's flag unfurled.

In a silver laced bed
My soul was born,
My toys were jeweled gold;
Yet I know when I die,
My flesh will lie
In clay, to rot and mould.

I have thought of my life,
[A fragile thing]
As ships abreast a gale;
If the pilots but fight,
Their might is right
And seldom do they fail.

So the world will go on,
A single less,
Just as it did before,
But there ever can be
A memory
To live forever more.

James J. Metcalfe.

* *

Do You Remember Way Back When:

We'd cop dad's buggy and horse and go to the Deering works on Clybourne avenue to take voters to the polls, and Bill Eheman, candidate for alderman, gave us $3 for our services; then dad hided us for taking the rig without permission [about 1900]?—Bill Bockelman.

Viator Quintet Elects George Rogers Captain

Kankakee, Ill., March 6.—[Special.]—George Rogers, formerly of St. Philips of Chicago, was elected honorary captain of St. Viator college basketball team today. Rogers is a sophomore.

Nusslein New Tilden Rival in Net Troupe

BY HOWARD BARRY.

Big Bill Tilden, who is accustomed to dominate any tennis program in which he takes part, will have to step smartly to keep two other players from stealing the show during the troupe's one night stand at Patten gymnasium in Evanston Monday.

Tilden's rival performers are Ellsworth Vines and Hans Nusslein, who will meet in one of the two singles matches scheduled. This act threatens to steal some of the thunder from Tilden's encounter with George Lott, which normally would headline the bill.

Vines holds the world's professional title, and Nusslein is the national professional champion. These two have met only twice. On the first occasion Nusslein defeated Vines in the semi-finals of the national tournament, which was held last summer at the South Shore Country club. Later Vines beat Nusslein in the finals of the world's championship event at Paris.

Different Styles of Tennis.

A match between these two will give Chicago tennis fans a sample of two different styles of tennis. Nusslein, like so many of the European pros, plays a steady, mechanically sound game, depending on the sureness of his stroking to wear down his opponent.

Vines, on the other hand, is always ready to take a chance whenever he thinks he can hit for the point. Depending on his great speed to win, he has only a slight margin of error to gamble with on any of his shots. His drives are aimed to clear the net by an inch, and his service is designed to land a hand's breadth inside the lines. When he is in top form he is perhaps the hardest player in the world to beat, but if he wavers he is likely to be easy for a steady opponent.

May Give Tilden Trouble.

Lott will have a chance to redeem himself before his home town followers. In his previous appearance at the 108th Engineers armory he was beaten soundly by Tilden. Since then he has become more accustomed to the indoor game and is expected to give Tilden considerably more trouble this time.

Paul Bennett, Northwestern university tennis coach, who is in charge of the event Monday, said that Nusslein and Lott will probably team up against Vines and Tilden in the doubles match which will complete the program.

The Nusslein-Vines singles match and the doubles encounter are new acts. When the troupe last visited Chicago, Lester Stoefen occupied Nusslein's place. Illness has forced Stoefen to give up playing temporarily.

Illinois District Prep Scores

YESTERDAY'S RESULTS.

AT ASHLEY.
Sandoval, 124; Oakdale, 3.
Dix, 26; Woodlawn, 20.
Opdyke 63; Beckemeyer, 20.

AT BELLEVILLE.
Mascoutah 26; Columbia, 19.
New Maden, 31; East St. Louis, 29 [overtime].
Lebanon, 31; New Athens, 14.
Freeburg, 32; Dupo, 30 [overtime].

AT BLOOMINGTON.
Bloomington High, 25; Anchor, 19.
Cooksville, 36; Lexington, 12.

AT CANTON.
London Mills, 23; Bryant, 18.
Adair, 25; Ellisville, 10.
Table Grove, 46; Smithfield, 6.
Prairie City, 27; Ipava, 12.

AT CASEY.
Paris, 50; Montrose, 20.
Casey, 35; Toledo, 8.

AT CHICAGO HEIGHTS.
Thornton, 35; Bloom, 29.
Calumet City, 36; Beecher, 20.
Peotone, 43; Grant Park, 21.

AT CRYSTAL LAKE.
McHenry, 26; Hebron, 22.
Arlington Heights, 43; Richmond, 19.
Crystal Lake, 34; Barrington, 23.

AT DECATUR.
Stonington, 20; Niantic, 10.
Bethany, 35; Lovington, 26.
Moweaqua, 34; Dalton City, 12.
Illiopolis, 50; Mount Auburn, 21.
Blue Mound, 33; Macon, 24.
Mound Zion, 43; Warrensburg, 12.

AT DE KALB.
Kirkland, 20; Elburn, 15.
Waterman, 51; Malta, 14.
Maple Park, 28; Burlington, 7.
Paw Paw, 22; Sycamore, 14.

AT DIXON.
Haron, 26; Compton, 24.
Mendota, 28; Franklin Grove, 9.
Tampico, 25; Walnut, 21.
Ohio, 40; Lee Center, 9.

AT DWIGHT.
Morris, 25; Pontiac, 10.
Reddic, 27; Cabery, 20.
Herscher, 29; Saunemin, 26.

AT EAST PEORIA.
Morton, 34; Low Point, 8.
Eureka, 20; Chillicothe, 18.
East Peoria, 30; Deer Creek, 9.

AT EFFINGHAM.
Effingham, 43; Shumway, 18.
Salem, 59; Mason, 5.
Altamont, 31; Watson, 13.

AT ELDORADO.
Galatia, 23; Walpole, 21.
Broughton, 24; Stonefort, 18.
Elizabethtown, 34; Omaha, 18.
Equality, 24; Norris City, 21.
Harrisburg, 26; Cave-in-Rock, 22.
Shawneetown, 29; Carrier Mills, 27.
Eldorado, 42; Ridgeway, 10.

AT ELMHURST.
West Chicago, 25; Wheaton, 24.
Proviso, 21; Glenbard, 20.
Leyden, 26; Bensenville, 16.
LaGrange, 32; York [Elmhurst], 22.

AT ELMWOOD.
Glasford, 29; Brimfield, 18.
Peoria Central, 71; Yates City, 11.

AT GALESBURG.
Watage, 26; Rio 10.
Oneida, 20; Gilson, 16.
Victoria, 15; New Windsor, 13.
Galesburg, 51; Viola, 20.

AT HERRIN.
Creal Springs, 47; Pittsburg, 14.
Hurst-Bush, 40; Crab Orchard, 24.
Johnston City, 79; Cambria, 6.

AT HILLSBORO.
Panama, 31; Donnellson, 6.
Raymond, 30; Coffeen, 23.
Hillsboro, 86; Harvel, 9.
Carlinville, 25; Farmersville, 17.

AT HOOPESTON.
Rossville, 35; Rankin, 23.
Cissna Park, 36; Henning, 17.
Watseka, 36; Wellington, 12.

AT JACKSONVILLE.
Murrayville, 39; Bluffs, 18.
Girard, 43; Woodson 24.
Winchester, 35; Alsey 19.

AT JOLIET.
Mokena, 29; Lisbon, 14.
Braidwood, 29; Manhattan, 12.
Wilmington, 42; Plattville, 6.

AT LIBERTYVILLE.
Waukegan, 35; Wauconda, 20.
Niles Center, 25; Northbrook, 22.
Libertyville, 27; Grant, 24.

AT LINCOLN.
Waynesville, 46; Emden, 16.
Middletown, 32; Wapella, 31.
Chestnut, 29; Latham, 22.
Kenney, 31; McLean, 28.
Lincoln, 46; Beason, 16.

AT MACOMB.
Bushnell, 20; Bowen, 19.
Colchester, 40; Plymouth, 23.
Macomb, 37; Vermont, 24.

AT MASON CITY.
Eaton, 41; San José, 12.
Greenview, 30; Mason City, 28.
Forest City, 27; Kilbourne, 8.

AT MATTOON.
Humboldt, 36; Charleston [E. S. T. C.], 25.
Mattoon, 19; Windsor, 18 [overtime].
Sullivan, 40; Oakland, 18.

AT MONTICELLO.
Tolono, 41; Weldon, 14.
Farmer City, 25; Sadorus, 23.

AT OLNEY.
West Salem, 36; Claremont, 17.
Calhoun, 34; Landes, 29.
Parkersburg, 12; Olney 10.

AT PANA.
Towerhill, 33; Lakewood, 7.
Kincaid, 31; Oconee, 18.
Nokomis, 49; Herrick, 24.
Pawnee, 16; Owaneco, 13.
Pana, 32; Findlay, 14.
Assumption, 33; Rosamond, 21.

AT PAXTON.
Onarga, 19; Piper City, 15.
Melvin, 32; Gilman, 16.
Paxton, 33; Loda, 28.

AT PEKIN.
Minier, 33; Carlock, 22.
Hopedale, 32; Mackinaw, 23.
Green Valley, 29; Armington, 23.
Delavan, 35; Tremont, 20.

AT PINCKNEYVILLE.
Tamaroa, 30; Cutler, 19.
Coulterville, 33; Sparta, 31.

AT PITTSFIELD.
Atlas, 24; Milton, 22 [overtime].
Griggsville, 38; New Salem, 15.
Pittsfield, 64; Rock Port, 3.

AT PRINCETON.
Sheffield, 32; Hall, 31.
Malden, 29; Mineral, 22.
Depue, 46; Buda, 19.

AT QUINCY.
Golden, 38; Loraine, 14.
La Prairie, 39; Lima, 15.
Quincy, 39; Mendon, 13.

AT ROCKFORD.
Belvidere, 33; Hononegah, 21.
Durand, 25; Pecatonica, 12.
Rockford, 56; Poplar Grove, 1.
Fairdale, 30; Monroe Center, 17.

AT ROSEVILLE.
Avon, 27; Alexis, 26.
Roseville, 56; Gladstone, 8.

AT STREATOR.
Grand Ridge, 40; John Swaney, 13.
Sheridan, 29; Serena, 28.
Earlville, 47; Hennepin, 13.
Cornell, 89; Harding, 16.

AT TUSCOLA.
Atwood, 24; Longview, 21.
Arthur, 30; Hindsboro, 14.
Redman, 35; Pesotum, 23.
Newman, 30; Hume, 8.

AT VANDALIA.
Bringham, 24; St. James, 20.
St. Elmo, 50; St. Jacobs, 12.
Farina, 34; Patoka, 19.
Mulberry Grove, 39; Pocahontas, 30.
Vandalia, 44; Brownstown, 22.
Greenville, 47; Ramsey, 23.

AT WAUKEGAN.
Waukegan, 35; Wauconda, 20.
Niles Center, 25; Northbrook, 22.
Libertyville, 27; Grant, 24.

AT WENONA.
Long Point, 18; Sparland, 17.
Granville, 21; Minonk, 17.

AT WEST AURORA.
St. Charles, 39; Sandwich, 30.
Naperville, 38; Hinckley, 19.
Yorkville, 23; Oswego, 22.
Geneva, 21; Batavia, 19.
West Aurora, 40; Plano, 16.

AT WEST FRANKFORT.
McLeansboro, 55; Ewing, 13.
Macedonia, 36; Valier, 29.
Zeigler 70; Thompsonville, 21.

AT WILLIAMSVILLE.
Auburn, 39; Dawson, 7.
Pleasant Plains, 2; Riverton, 0 [forfeit].
Divernon, 18; Ball Township, 17.

AT WOOD RIVER.
Venice, 63; Alhambra, 10.
Bethaltol, 29; Livingston, 44.
Granite City, 34; Troy, 30.
Edwardsville, 34; Wood River, 27.

Blackhawks in Hard Drill for Rangers

Because ice will not be available until Saturday afternoon, Manager Clem Loughlin of the Blackhawks sent his players through the most strenuous workout of the season at the Stadium yesterday. For various reasons the workout was the most important of the 1934-35 schedule. The race in the United States division is the closest either section has known among three teams since the league was organized, the Hawks and Boston being tied for first place with the Rangers trailing a game and a half behind. Physical condition is of prime importance not only for the final games of the schedule, but to keep the team in form for the important Stanley Cup finals.

Boston and the Rangers both play regular games before the Hawks tackle the Rangers at the Stadium Sunday night. The Rangers play the revamped and powerful Detroit Red Wings tonight and the weak St. Louis Eagles Saturday. Boston clashes Saturday with the league leading Maple Leafs at Toronto.

It appears from a glance at the week-end activities of the three leading teams in the United States section that the Hawks and the Rangers will be battling for the division leadership next Sunday night.

Railbirds were barred from yesterday's drill. Manager Loughlin had the Hawks practice some new formations for the Ranger game which he and his players are more than anxious to win, as first place gives the top team a larger cut of the world's series money.

Illinois District Prep Scores

AT BLOOMINGTON.
University High, 33; Gridley, 17.

AT FISHER.
Bellflower, 40; Gifford, 13.
Homer, 27; University High of Urbana 19.
Strawn, 39; Arrowsmith, 29.
Cropsey, 24; Saybrook, 21.
Philo, 48; Foosland, 25.
Fisher, 56; Penfield 10.
Ogden, 29; Mansfield, 27.

AT METROPOLIS.
Vienna, 17; New Burnside, 15.
Rosiclare, 32; Golconda, 26.
Brookport, 29; Joppa, 25.

AT MORRISON.
Lanark, 33; Erie, 22.
Hillsdale, 25; Chadwick, 19.
Milledgeville, 35; Thomson, 16.
Lyndon, 44; Hooppole, 30.

AT ROCK ISLAND.
East Moline, 61; Cordova, 1.
Moline, 66; Sherrard, 18.
Orion, 43; Port Byron, 22.

AT RUSHVILLE.
Industry, 27; Browning, 26.
Rushville, 58; Versailles, 14.
Chandlerville, 32; Astoria, 30.

AT ST. ANNE.
Chebanse, 26; Donovan, 14.
Sheldon, 36; Martinson 15.
Manteno, 50; Danforth, 7.
Bonfield, 48; Crescent City, 5.

AT WESTVILLE.
Indianola, 18; Sidell, 16 [overtime].
Westville, 43; St. Joseph, 26.
Danville, 45; Ridge Farm, 16.

SEMI-FINALISTS FOR PREP HEAVY TITLE SELECTED

Harrison, Roosevelt and Senn Join Tilden.

Prep Basketball

YESTERDAY'S RESULTS.
[Heavyweight.]
Harrison Tech, 43; Calumet, 33.
Senn, 35; Marshall, 29.
Roosevelt, 23; Crane Tech, 21.

GAMES TODAY.
[Lightweight.]
Hirsch vs. Farragut, White City, 3:30 P. M.
Hyde Park vs. Parker, White City, 5 P. M.

Harrison Tech of the central section and Roosevelt and Senn, first and second place teams in the north division, joined Tilden Tech in the semi-final round of play for the Chicago Public High School league heavyweight basketball championship by triumphing in the quarter-finals yesterday. Tilden Tech, also of the central section, won its way to the semi-finals by winning from Hirsch last Tuesday.

In yesterday's contest Harrison Tech defeated Calumet of the south division, 43 to 33, at the University of Chicago fieldhouse; Senn whipped Marshall, 35 to 29, at Crane Tech gymnasium, and Roosevelt triumphed over Crane Tech, 23 to 21, at Lane Tech gymnasium.

Roosevelt Rallies to Win.

A rally in the last few minutes enabled Roosevelt to win from Crane Tech. The score was tied at the end of the first period, 7 to 7. At the half Roosevelt held a 13 to 12 advantage, but Crane took the lead at the third period, 19 to 17. A basket by Strusiner and a free throw by Wimmer in the final minutes gave Roosevelt victory.

Senn conquered Marshall, but it failed to halt the sharpshooting Chink Possner, who collected 24 of his team's points. Senn led at the conclusion of the first half, 22 to 11, but Marshall rallied to tie the score in the final period, 25 to 25. Douglas Coyle, Senn forward, sank three field goals in rapid succession to put Senn in front, 32 to 25. In the final seconds Possner scored Marshall's last four points.

Zadel Gives Harrison Victory.

Three field goals in the final quarter by Zadel gave Harrison its victory over Calumet. Harrison led, 15 to 6, at the end of the first period; 20 to 16 at the half, and 28 to 24 at the third period, but Calumet rallied in the last quarter to tie the score. Zadel then scored three times to clinch victory.

Two lightweight games will complete the quarter-finals this afternoon. The games, which will be played as a double-header at White City, will bring together Hirsch and Farragut and Hyde Park and Parker. Senn and Roosevelt already have qualified for the semi-finals, winning their quarter-final games last Tuesday.

Yesterday's lineups:

SENN [35].	B	F	P	MARSHALL [29].	B	F	P
Coyle.f	3	3	3	Jacobson.f	0	2	2
Buehling.f	1	1	3	Getz.f	0	0	0
Read.c	5	3	0	Possner.c	10	4	3
Retchin.g	4	0	4	Eskovitz.g	0	1	3
Mullaney.g	1	0	3	Bernstein.g	0	1	0
Wallin.g	0	0	2	Weiner.g	0	1	2
Friedman.g	0	0	3				

HARRISON [43].	B	F	P	CALUMET [33].	B	F	P
				Stamf.f	0	2	1
Jaros.f	7	0	2	Peterson.f	2	0	1
Hubona.f	3	4	0	Schrick.c	4	0	3
Zadel.c	3	4	0	Bucholz.g	1	3	1
Krause.g	0	3	0	McFarlane.g	5	0	4
Urban.g	3	0	2	McNulty.g	2	0	0

ROOSEVELT [23].	B	F	P	CRANE [21].	B	F	P
Wimmer.f	4	3	2	Polisky.f	2	2	1
Knab.f	1	0	1	Stavrakas.f	2	1	2
Bacsa.c	2	0	4	Willerman.c	4	1	0
Eisenstein.g	0	1	2	Levin.g	0	0	2
Strusiner.g	2	0	2	Manola.g	0	0	3
Dyslin.f	0	1	0	Seigel.f	0	1	1

Chicago Boxers Defeat Waukegan Team, 3 to 2

The Mastro Boxing club of Chicago whipped Waukegan, 3 bouts to 2, in a series of intercity amateur matches last night at Community Recreation center. Tany Catalano, Mastro club, defeated Lou Orr, Waukegan, in a five round feature contest. Other results:

Ernie Kulasik [M.] stopped Bob Heydecker [W.] [4]; Joe De Pasquale [M.] beat Donald Aro [W.] [3]; William Sharp [W.] beat William O'Malley [M.] [3]; Stan Bennett [W.] beat Sam Bianco [M.] [3]; Henry Newman beat Herman Goldenberg [3]; Will Edwards stopped Weaver Woods [1]; Le Roy Rickenbacker threw Jim Jarras, 6:07 [wrestling].

Yale Basketball Coach Reported as Quitting Post

New Haven, Conn., March 6.—(AP)—Elmer Ripley, Yale basketball coach, was reported here to have told members of the quintet tonight he had sent his resignation to the athletic association. The resignation is to take effect immediately after the Harvard game on March 16. Meanwhile Yale plays Columbia here Friday.

MOSTLY about DOGS
By Bob Becker

Mike Goes Swimming

Although the bathing season isn't open officially around Chicago for some time, Mike of Barrington, my Labrador retriever, opened his own season a few days ago when the sun was warm. The fact that Mike, a 77 pound, coal black retriever, decided to take a swim isn't important, but the fact that he elected to take a dip in melted snow gave us further proof of how these English retrievers love water.

Mike found his opportunity for a swim when I was walking with him along the foot of an eighty foot bluff overlooking Lake Michigan. We were walking south when we came to a ravine from which a lusty freshet was pouring out snow water.

The stream couldn't cut through the barricades of piled up snow and ice along the beach. This frozen wall extends out 50 feet and is 6 or 7 feet high. The water from the ravine thus was blocked and formed a small pool. When Mike spied this he made for it in a rush, splashed out into the icy water which was two feet deep, stopped in the middle of the pool, ducked his nose in the water, frolicked around for a few seconds and then came out for a rousing shake.

Of course, not much of the water could have reached his skin because he has a dense, oily coat with a sort of soft subsidiary coat beneath the outer black one.

Although Mike hasn't had a bath since he was in the water last fall, he didn't really need one a few days ago when he hustled into the ice water. This winter I again found that a combination of brushing, cedar shavings for a bed and a few drops of pine oil each week kept this big dog clean and devoid of odor.

Cedar shavings do the trick. By putting shavings in the Labrador's bed he has a fresh, clean odor always. To further eliminate the dog odor I brush him once or twice a week with a brush on which has been sprinkled a few drops of a thick pine oil solution which I use as a disinfectant in his kennel. This fragrant oil helps eliminate the natural dog odor.

SPEEDY . . . STIMULATING

VITALIS and the 60-SECOND WORKOUT FOR HEALTHY HAIR

STEP up your good looks. Wake up your scalp and keep your hair healthy and handsome with the 60-Second Vitalis Workout.

Tight, dry scalp is a common cause of thin, sickly and even dandruff-ridden hair. For tight, dry scalp means hair robbed of the natural, nourishing oils it needs for good health and perfect grooming.

Vitalis and massage rouses the scalp—quickens the circulation—revives the flow of natural oils. Loose dandruff disappears. Your hair looks healthier, *is* healthier. It stays in place. And it never has that "patent-leather" look.

Buy a bottle of Vitalis from your druggist today.

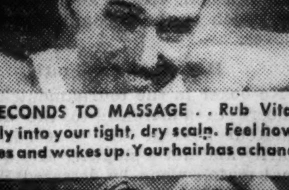

50 SECONDS TO MASSAGE . . Rub Vitalis briskly into your tight, dry scalp. Feel how it tingles and wakes up. Your hair has a chance!

10 SECONDS TO BRUSH . . Comb your hair. It looks rich, lustrous — but without any unnatural "patent-leather" look.

ASK YOUR BARBER... He's an expert on the health of scalp and hair. Take his advice when he suggests Vitalis.

VITALIS
KEEPS HAIR HEALTHY AND HANDSOME

"I PAID HIGH PRICES FOR WHISKY... Until I Discovered Here's Luck"

"The smoothness, body and flavor I wanted, I found only in higher priced whiskies heretofore. Then a friend introduced me to 'HERE'S LUCK.' It cut my whisky bills in half!"

BLENDED LIKE OUR PRE-WAR WHISKIES

BEFORE the War most of the really good whiskies were blends. In "HERE'S LUCK," the 65-year-old Kentucky Distillery, Brown-Forman, has made an authentic Pre-War blend; first, a base (20%) of a carefully selected heavy, 5-year-old whisky; second, a fine neutral whisky, especially made for blending (80%). After blending they are stored for complete inter-marriage. The result in "HERE'S LUCK" is a heavy, mellow, delightfully flavored product that can be favorably compared to whiskies costing twice as much. Try a bottle. It costs so little more than the lowest priced whiskies you will want to keep it as your own private brand.

BROWN-FORMAN Distillery COMPANY at LOUISVILLE in KENTUCKY

Here's Luck
Blended in Kentucky

Chicago Office: 35 E. Wacker Drive
Phone: State 6224

A HEALTHFUL HOBBY and a WORLD of FUN

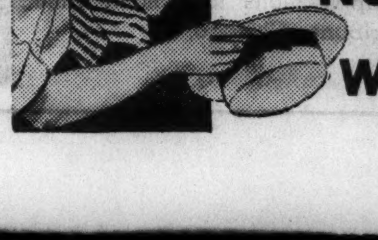

WATCH THE CUBS PLAY BALL Next Summer at WRIGLEY FIELD

STAND BACK, YOU HITTERS! GROVE'S ARM IS IN TRIM

Red Sox Star Shows Old Speed in Workout.

Sarasota, Fla., March 6.—(AP)—Bob [Lefty] Grove, the Boston Red Sox's costly pitcher, cut loose with his left arm today and made Al Schacht, new comedian-coach, jump with joy.

According to Schacht, Grove showed more speed during today's warmup than he did at any time last season.

"That proves it," Schacht said to Manager Joe Cronin. "His arm must be right. If it wasn't, those pitches he threw would have torn it off."

HORNSBY IS TOUGH.

West Palm Beach, Fla., March 6.—(AP)—Manager Rogers Hornsby convinced his St. Louis Browns today he can still take it, despite his 38 years.

Attempting to run out a bunt, the Rajah was struck on the temple by a hard thrown ball. Apparently it did not feaze him.

INDIANS IGNORE RAIN.

New Orleans, La., March 6.—(AP)—It takes more than a drizzling rain to keep the Cleveland Indians off the diamond this year.

Although it did prevent them from turning on full steam in their workout today, Manager Walter Johnson put Infielders Trosky, Berger, and Hughes through a half hour drill.

GIANT INFIELDERS STAR.

Miami Beach, Fla., March 6.—(AP)—The performances of two infield combinations featured the drills of the Giants today. The regulars, Terry, Critz, Bartell, and Jackson, performed in something approaching midseason form, but the second string combination of Joe Malay, Al Cuccinello, Mark Koenig, and Smoky Joe Martin threatened to outshine them.

A'S PRAISE ROOKIES.

Fort Myers, Fla., March 6.—(AP)—The Athletics today rested from the rigid régime of the last few days and spent their time in selecting the rookies most likely to make good.

The honors were heaped on Catcher Bill Conroy Jr., who celebrated his 20th birthday anniversary last month, and Shortstop Lamar Newsome, formerly of the Texas league. Both showed decided promise in practice.

PORTER TO SYRACUSE.

Boston, Mass., March 6.—(AP)—General Manager Eddie Collins today announced that the Boston Red Sox had demoted Dick Porter, outfielder, to the Syracuse International league club.

Porter played 80 games for the Sox last season, batting .302, after coming from Cleveland, where he hit .227 in 13 games. Porter spent eight seasons in the International, with Baltimore, before joining the Indians in 1929.

BRAVES DRILL FOR REDS.

St. Petersburg, Fla., March 6.—(AP)—Babe Ruth and Rabbit Maranville, the Boston Braves' turnstile stars, settled down to routine practice today and Manager Bill McKechnie had his first chance to prime his squad for the week-end exhibition games with Cincinnati at Tampa.

Big Frank Hogan was struck on the head by one of Bobby Brown's offerings during batting practice and suffered a concussion that will keep him idle for a week.

ROOKIE PRESSES SCHULTE.

Biloxi, Miss., March 6.—(AP)—There are rumors that a Washington sandlotter whom Clark Griffith picked up in 1931 may displace Center Fielder Fred Schulte in the Senators' lineup this season.

The recruit is Jake Powell, who, after a minor league developing period, moved into Albany last season and was second among the International league batters with a .356 average.

TIGERS HAVE SOUTHPAWS.

Lakeland, Fla., March 6.—(AP)—The hopes of the Detroit Tigers to repeat their 1934 pennant dash rested largely today on six left handed pitchers collected by Mickey Cochrane at the Tigers' spring training ground.

Cochrane watched Jake Wade from Beaumont in the Texas league burn up the plate with a fast ball this afternoon. The other left handers are Joe Sullivan, Mike Cesnovar, Clyde Hatter, and two members of the 1934 squad, Elon Hogsett and Carl Fisher.

PIRATES BEAR DOWN.

San Bernardino, Cal., March 6.—(AP)—The Pittsburgh Pirates pitchers today started bearing down in their best workout to date.

Cy Blanton was injured as Bill Brubaker drove out a liner that banged the young pitcher on the left ankle.

Gussie Suhr, holdout first baseman of the Pirates, was sitting tight at his home in San Francisco today. Suhr reiterated he thought he was "entitled to a raise in salary over last season" but declined to amplify the statement.

MOON MULLINS—UNCOVERING THE GUILTY MAN

SMITTY—THE IDEA WAS A FLOP

MICHIGAN PICKED TO WIN BIG TEN TRACK TOURNEY

With Michigan's track team apparently assured of first place in the twenty-fifth annual Western conference indoor tournament at the University of Chicago fieldhouse Saturday, the team competition of the other nine schools becomes a battle for second place.

Michigan is conceded a chance to win every event on the program except the two mile and the shot put, and Neree Alix of the Wolverines is expected to score points in the former event.

Indiana a Strong Contender.

Indiana, Ohio State and Wisconsin are considered the leading contenders for second place. The Hoosiers were runnersup last year, and if Duke Hobbs can do well in the 880 and mile, and Don Lash, the sophomore who is National A. A. U. cross-country champion, can double in the mile and two mile they are likely to repeat. They also will need some top performances by Dan Caldemeyer in the hurdles and high jump, as well as a good race in the relay to hold their position.

Ohio State's prospects do not look so good since their dual meet with Michigan last Saturday. Jesse Owens will have to win the dash, and John Wonsowitz will have to be second at least in the pole vault, with Mel Walker taking the high jump, to get the Ohio team in the running for second place.

Badgers May Show Strength.

If Ohio doesn't come through in good style the meet probably will end with Wisconsin and Iowa furnishing the contention to Indiana. Wisconsin has a good hurdler in Clark; a 440 contender in Crowell; a point possibility in Kleinschmidt, middle distance man; a probable winner in the shot in Rubow, and four pole vaulters, led by Haller, are expected to earn points.

Iowa has a chance to do well with Jimmy Owen as its ace, a strong relay team that should do no worse than third, a quarter miler, Eugene Skinner, who may win something a possible place man in the shot, Charles Mau, and a consistent hurdler and jumper, Francis Cretzmeyer.

Then Comes Purdue.

Purdue apparently is next in line, although Minnesota might move in ahead of the Boilermakers with points from Bill Freimuth in the shot and Wayne Slocum in the two mile. Of the bottom group, Illinois has the best chance of getting more than four points, leaving Chicago and Northwestern likely to finish in the last two place.

FENWICK AND SPALDING GET LOYOLA BIDS

Fenwick High school of Oak Park, winner of the recent Illinois state Catholic tournament at Decatur, and Spalding High of Peoria, runnerup, have been invited to compete in the national Catholic interscholastic basketball tournament at Loyola university gymnasium, March 20 to 24.

Fenwick is coached by Tony Lawless, a member of the Spalding team when it won the first Loyola tournament in 1924.

Cathedral High of Duluth, Minn., also was extended a bid. The Minnesotans have won the Northeastern Minnesota prep title with a record of 11 won and 3 lost.

Williams Throws Malkov in Marigold Mat Match

Al Williams threw Zack Malkov in 44 minutes in the main event of a wrestling show at Marigold Gardens last night. Williams used a hammer lock to win the match. Other results.

Lou Talaber threw Gorilla Parker in 13:06.

Ernie Peterson threw Frank Malcewicz in 18:04.

Ralph Garibaldi and Buck O'Neill drew in 30 minutes.

Four Central A. A. U. Swim Titles Decided

The Lake Shore Athletic club's 300 yard medley relay swimming team turned in a near record breaking performance last night in winning the Central Amateur Athletic union championship at the Medinah Michigan Avenue pool. The Lake Shore trio, paced by 16 year old Adolf Kiefer, the Roosevelt High school student who has been breaking back stroke marks right and left during the last few months, turned the distance in 3:01.5, failing by only four-tenths of a second of tying the world's mark of 3.01.1, held by the New York Athletic club.

Kiefer, swimming the back stroke on the first leg of the medley, turned it in one minute flat, which constitutes another world's record for the 100 yard back stroke in a 75 foot pool. His speed in completing his leg gave his companions, Max Brydenthal and Gordon Cornelius, such an advantage that they had no trouble in running away from the Lawson Y. M. C. A. swimmers and the Beilfuss natatorium team. The old record for the 100 yard back stroke was 1:01 1-5, held by Albert Van de Weghe of New Jersey.

Three other Central A. A. U. titles were decided last night. They were the girls' high board diving, the men's 100 yard free style, and the women's 100 yard breast stroke. Claudia Eckert of the Shawnee Country club of Wilmette successfully defended the high board title with a point total of 133.88, followed by Marian Mansfield of the Lake Shore A. C. with 125.30 and Arlite Smith of the Lake Shore with 101.57.

The men's 100 yard free style event was a battle between the University of Chicago and Northwestern. Charles Wilson of the Maroons, after winning his heat easily, came back to beat out Trahern Ogilvy of Northwestern in the final. His time was :55.8. Jay Brown of the Maroons, defending champion, placed third.

Dorothy Schiller of the Lake Shore Athletic club defended her title as 100 yard breast stroke champion, going the distance in 1:23. Crystal Diete, a teammate, was second.

Ruths Beat Boston Store for Ice Trophy

The Baby Ruth Hocky club won the Kiwanis trophy by defeating the Boston Store, 2 to 1, in an overtime battle last night when Leo Schotzlein, right winger, scored from the blue line after eight minutes of play in the extra period. The game was played at the Stadium before 7,000 fans.

The C. Y. O. All-Stars routed the Postl six, 7 to 2, in the opener. By winning this game they tied the Boston Store for the Stadium trophy, emblematic of the league championship.

The Boston Store six stepped out to a one goal lead in the last minute of the first period when George Kovin banged the puck past Jock Riddell after receiving a pass from John Whittaker.

In the final period Saari slapped the puck into an open cage to tie the score. The tie in regular time gave the Boston Store club one point and a tie for the league title.

After much midice play in the overtime Schotzlein came through with his goal.

B. B. R. GETS TOURNAMENT.

The Boys Brotherhood Republic has been awarded the A. A. F. basketball tournament for 1935. Championships will be decided in seven divisions.

LETOURNER AND GEORGETTI LEAD N. Y. BIKE RACE

New York, March 6.—[Special.]—With only thirteen of the original sixteen starting teams left the six day bicycle race at Madison Square Garden swept past the halfway mark tonight. The swift pace set by the pedalers since Sunday was maintained as the riders sped around the track.

The reduction in the field occurred late in the afternoon when the young French combination of Arthur Seres and Roger Levet were withdrawn.

The lead changed with unusual frequency. Avanti Martinetti and his partner, Bill Grimm, were up near the top most of the time and often enjoyed sole possession of the lead. But the teams of Letourner and Franco Georgetti, Belloni and Tino Reboli, and Mickey Rodak and Charley Ritter each enjoyed short spells at the head of the procession. It was the Letourner-Georgetti combination which held the lead at midnight.

The 75th hour standing:

	Miles.	Laps.	Pts.
Letourner-Georgetti	1,242	9	123
Elgi-Buhler	1,242	8	190
McNamara-Lands	1,242	8	131
Martinetti-Grimm	1,242	7	169
Rodak-Ritter	1,242	7	161
Rodman-Schaller	1,242	7	116
Spencer-Hurtgen	1,242	7	80
Belloni-Reboli	1,242	6	125
Debaets-Wissel	1,242	5	177
Krosmeier-Ehmer	1,242	5	122
Walker-Deulberg	1,242	4	127
Thomas-Testa	1,241	9	128

Leader—Letourner.

B. P.* writes:
"Your Trenton is a fine whiskey."
C. A. R.* writes:
"I have used Trenton Kentucky Whiskey and find it a most wholesome and refreshing drink and hope it does not change in the future as so many other brands of whiskey have done in the past."
J. A. C.* writes:
"I am satisfied with Trenton."
* *Voluntary testimonials. Names and addresses on request.*
TRENTON
STRAIGHT KENTUCKY BOURBON
WHISKEY
1.000.00 GUARANTEE WITH EACH BOTTLE
$2.39 QUART $1.25 PINT
AT YOUR FAVORITE BAR OR LIQUOR STORE
(SAMUEL KUNIN & SONS, INC. CHICAGO, ILL.)

SOUTHERN LIMITED!
MEMPHIS·CHATTANOOGA
ATLANTA·BIRMINGHAM
NASHVILLE·NEW ORLEANS
JACKSONVILLE·MIAMI
Shortest·Fastest BUS Route to the SOUTH
35 W. VAN BUREN ST.
Phone WABash 4050

The world takes you at your face value
IF YOU LOOK OLD, NOBODY STOPS TO ASK YOUR AGE

If you lived down in the tropics where the blazing sun was constantly stealing the natural oils out of your skin, you might expect to look older than your age.

But why handicap yourself deliberately with premature wrinkles and age lines when a change in your shaving habits can keep you looking younger than you are.

The alkali present in ordinary shaving soap acts on the skin in much the same way as the tropical sun, or the dry, cold winds in winter. It eliminates the natural oils, leaving the skin like parchment.

To have a fresh, young-looking skin, throw away that messy old shaving brush and start the day with Barbasol every morning.

Here is a cream so soothing that people use it for chapping and sunburn—and it gives you the smoothest, easiest shave you've ever had. Every hair is cut off clean as a whistle at the base—no ingrown hairs.

And the bland, healing oils in Barbasol protect the skin, keeping it prime and young-looking.

No brush, no lather, no rub-in. Just wet your face, spread on Barbasol and shave.

Tune in Edwin C. Hill every Wednesday evening over the Columbia Broadcasting System coast-to-coast, and Singin' Sam—the Barbasol Man—every Friday evening over WOR, WLW and WGN. (See your newspaper for local time.)

For Modern Shaving:
No Brush • No Lather
No Rub-In

Try Barbasol's new razor blades —scalpel-sharp, 5 for 15¢

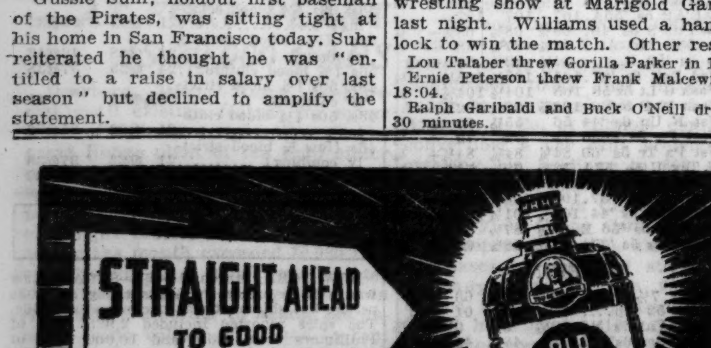

93c Pt.
$1.78 Qt.
Follow your taste and you'll go straight ahead to Old Crony, for this is the straight whiskey that "goes right to the spot!" Rich, "meaty", full flavor. Mellow, too...enjoy it straight or in a highball. A wonderful value! Make friends with Old Crony today!
©1935, H.D.C.
OLD CRONY
STRAIGHT WHISKEY
HILLCREST DISTILLING COMPANY, INC. CHRYSLER BUILDING, NEW YORK

PUBLIC CHOICES BEATEN AGAIN IN MIAMI RACES

Chancing Takes Feature Event.

Miami, Fla., March 6.—[Special.]—George Odom's Chancing was one of the surprise winners at Hialeah Park today as favorites continued to lose with regularity. Chancing, son of Chance Play, was beaten about thirty lengths in his previous start after running up three victories in succession at this course.

Neglected in the betting for the mile of today's feature, the Royal Poinciana handicap, Chancing raced swiftly and gamely and won by a head. He paid $24.60 for $2. In second place was the heavily played New Deal, which tried courageously under the top impost of 123 pounds, but could not make the grade. The winner carried only 105 pounds. Sabula finished third, four lengths back of New Deal.

Favorite Finishes Fourth.

Then came Good Harvest, the favorite, and Speedmore and Golden Rock. It was Speedmore which stepped along with Chancing after the barrier rose, but he was not able to hold to the Chance Play colt and dropped by the wayside. New Deal in the meantime was brought on strongly by Jocky J. Pollard and was in a hard drive all the way down the stretch. Chancing was given a strong finish by M. Winters and was able to stave off New Deal's challenge. The winner was clocked in 1:37 2-5.

A much faster mile marked the victory of Bloodroot, only public choice of the eight to score today. Bloodroot was clocked in 1:36 4-5 and considerably enhanced her prospects for the Florida Derby in which her stablemade, Black Helen, is the future book favorite.

Wins by Five Lengths.

The daughter of Blue Larkspur is a 3 year old and carried 108 pounds, as against the 105 shouldered by the 4 year old Chancing. Just coasting at the end, Bloodroot won by five lengths with Jocky Don Meade having nothing to do but sit still. The payoff was $5 or $2.

St. Moritz, which was a supplementary entry for the Florida Derby, was second to the wire, just getting up to be a nose before Tearout.

NORTH CENTRAL, ARMOUR MEET IN TRACK TONIGHT

The North Central college track team will engage in its third meet of the season against the Armour Tech track team tonight in a dual meet at the Merner fieldhouse in Naperville.

North Central divided its two previous meets, defeating Loyola of Chicago, and losing to the University of Chicago. Three of North Central's outstanding point getters will not compete in the Armour meet.

Capt. Culver, 880 and mile star; Lloyd Siebert, pole vaulter, and Johnny Diebera, dash man, are scheduled to compete in the central intercollegiate meet at South Bend Friday and Saturday.

DEBAETS, WISSEL PAIRED FOR SIX DAY BIKE RACE

Gerard Debaets of Belgium will have Ewald Wissel as his partner in the six day bicycle race which starts at the Stadium one week from Sunday night. Manager Harry Mendel made this announcement yesterday from New York where Wissel and Debaets are now riding as a team.

In his long career Debaets has won seventeen six day races, more than any other cyclist in the coming race. Wissel is a youngster in the six day game.

NEWS FROM THE RACE TRACKS

...

SIXTH RACE—Purse $400, claiming, 3 year olds and up, 1 mile:

Figuriste, 105 [J.Wray]....	4.40	3.00	2.40
Shirley B., 110 [Balaski]..		3.40	2.60
Lord Dean, 110 [D.Edwards]			6.00

Time, 1:43 1-5. Yarnallton, Why Not, Mary McCarthy, and King Today ran.

SEVENTH RACE—Purse $400, claiming, 4 year olds and up, 1 mile:

Aga Sun, 105 [Sylvester]...	11.80	6.00	4.00
*Grand Flight, 100 [Jacobs]		8.60	6.20
Bert Lahr, 112 [Alberts]..			8.00

Time, 1:45. *Goodyear, *Cosmos, Mekachee, Dark Sea, Old Bill, Cynara, Lazy Mary, Dr. Parrish, and Solus ran. *Field.

Daily Doubles

FAIR GROUNDS.

Shoteur and Showman $392

HIALEAH PARK.

Beth Bon and Guapito $60.10

BILL NICHOLS IS CUT TO SIX GOALS IN POLO RATINGS

Guest Remains at Top in Indoor Rankings.

New York, March 6.—(AP)—With only two exceptions, the high handicapped players retained their ratings in the 1935 handicap list announced today by the Indoor Polo association.

The two players whose handicaps suffered a downward revision were Clarence Combs of Pennsyvania Military college and W. H. Nichols of Detroit.

Nichols At Six Goals.

Combs, who has been kept on the sidelines most of the season owing to injuries and only recently resumed play in preparation for the intercollegiate tournament, was dropped from a rating of six goals to five, while Nichols has joined the six goal ranks, dropping from seven goals.

Winston Guest, the only man in the history of the indoor game to reach a ten goal rating, remains at that figure and James P. Mills of the Aknusti team remains the second rated player at eight goals.

Four Rated at Seven Goals.

Four players remained at seven goals—Arthur Borden, Gerry Smith, E. T. Gerry, and Michael Phipps—while seven were rated at six goals—Forrester A. [Tim] Clark, J. C. Rathbone, Philip and Stewart Iglehart, Warren Sackman, Major C. C. Smith, and Nichols.

A. H. Wilson Jr. of the United States Military academy received the most important raise of the college players going from three goals to five, while B. H. Dominick of Yale went from one to three and W. H. Sullivan of Princeton was raised from two to three.

HOUSE PASSES MUTUEL BILL IN NEW HAMPSHIRE

Concord, N. H., March 6.—(AP)—The New Hampshire house of representatives today passed a bill to permit pari mutuel betting on horse racing for the next four years, but prohibited track jobs becoming political plums.

The bill was expected to be treated favorably by both the senate and Gov. H. Styles Bridges.

The one major change from the previous law under which betting was permitted for two years was the addition of a provision that no city, town or county official would be employed at a track if he earned more than $1,000 a year. The old law expired several months ago.

A racing commission of three men, each receiving $1,200 a year, will continue to supervise racing in the state which will continue to receive 3½ per cent of the total take from betting and all monies derived from unclaimed betting tickets.

CARNERA MAKES PREPARATION FOR IMPELLITTIERE

Orangeburg, N. Y., March 6.—[Special.]—Primo Carnera worked out at his training quarters today, convincing the onlookers that he was ready to launch the comeback trail, which he hopes will lead him to a return match with Max Baer.

Completing the tenth day of preparations for his 15 round meeting with Ray Impellittiere at Madison Square Garden on March 15, the former heavyweight champion appeared to be in excellent condition as he went through his paces in the ring at Barney Williams' camp.

SETTLE SOUTH SIDE FORESTERS' TITLE TONIGHT

The championship of the South Side Basketball league of the Catholic Order of Foresters will be decided tonight when the St. Nicholas and Holy Rosary fives, tied for first place, meet at St. Willibrord's gymnasium in a post-season game. Both teams have won eight games and lost two.

The first four teams of the South Side league will meet the same number of teams from the North Side league to decide the city championship in games to be played on March 10, 17, and 24 at the Fenger High school gymnasium on the south side.

Where Your Horses Are Running Today

Adelia A	F.G. 1
Alefor	O.P. 3
All Bays	F.G. 1
All Devil	S.A. 4
All Night	F.G. 2
Almandel Jr.	F.G. 5
Amusing	H.P. 2
Anapola	S.A. 1
Athol	S.A. 7
Gay Days	F.G. 1
Genie Jr.	O.P. 7
Genipa	O.P. 2
Geo. Gable	O.P. 1
George K.	O.P. 6
Georgie B.	S.A. 1
Gerard	S.A. 3
Glistening	H.P. 2
Goldazz	S.A. 4
Golden Fate	H.P. 5
Golden Way	H.P. 6
Miss Elegance	H.P. 4
Miss Webb	H.P. 3
Mohac	S.A. 4
Mom's Polly	F.G. 3
More Power	F.G. 7
Mount Lookout	H.P. 2
Nanny D	F.G. 3
Napanee Jack	H.P. 2
Ned O	F.G. 5
Nervy	O.P. 4
Protagonist	H.P. 7
Proud Hills	S.A. 7
Pulis	F.G. 5
Purple Patch	F.G. 4
Puttalong	F.G. 4
Quartermaster	F.G. 4
Quel Jeu	H.P. 5
Rare Tree	S.A. 4
Rich Phil	H.P. 2
Red Ensign	H.P. 3
Red Go	S.A. 4
Reigh Rose	O.P. 7
Respect	S.A. 6
Royal Air	O.P. 4
Royal Durbar	O.P. 6
Rustic Lassie	H.P. 1
Saint	H.P. 7
St. Falcon	S.A. 3
Sandy Beach	H.P. 1
Sassenach	O.P. 3
Sausalito	S.A. 1
Secret Lover	H.P. 2
Seminole Queen	H.P. 2
Sheriff Eugene	O.P. 2
Shilly Shally	O.P. 2
Sickle Bill	S.A. 5
Silver Blue	F.G. 1
Ski	F.G. 3
Snooksie Shot	S.A. 1
Soc Dologer	H.P. 2
Southl'd Belle	F.G. 7
Toro Prodigy	S.A. 2
Totness	S.A. 2
Traitor	S.A. 3
Transcall	F.G. 4
Transfix	F.G. 7
Transmutation	S.A. 2
Trotwood	F.G. 4
Two Bob	S.A. 2
Two Brooms	F.G. 5
Vacillate	S.A. 3
Valeen	H.P. 2
Vanita	S.A. 5
Visionary Hour	F.G. 3
Vonnie	F.G. 6
War Dimes	F.G. 2
War Tide	H.P. 7
Watonga	S.A. 5
White Cloud	F.G. 2
Will Act	O.P. 3
Witan	H.P. 3
Would Dare	S.A. 6
Zemai	O.P. 4

HIALEAH PARK ODDS & JOCKIES

Weather, clear; track, fast.

Horse.	P.P.	Wt.	Jocky.	Odds.
Flying Falcon	5	110	No boy	2-1
Rustic Lassie	6	107	No boy	20-1
Onus	7	110	No boy	20-1
Bon Secours	8	107	D. Meade	15-1
Little Nymph	9	107	C. Corbett	10-1
Broadway Bill	10	110	R. Merritt	30-1
Parrish Reach	4	107	No boy	20-1
Festoon	13	107	No boy	20-1
Lookabout	16	107	W. D. Wright	8-1

SECOND RACE—Purse $800, claiming, 3 year olds and up, 6 furlongs:

Horse.	P.P.	Wt.	Jocky.	Odds.
Sock Dologer	4	108	F. Horn	6-5
Eastern Ruler	18	108	No boy	15-1
Glistening	2	103	R. Merritt	15-1
Black Plane	6	93	No boy	8-1
Mount Lookout	13	105	No boy	2-1
Rich Phil	1	110	H. Lindberg	30-1
Birkas Man	3	105	D. Meade	20-1
Valeen	5	103	J. Bryson	30-1
Secret Lover	7	105	No boy	30-1

TODAY'S SELECTIONS

HIALEAH PARK, MIAMI, FLA.
[Fast track.]

1—High Treason, Hiatus, Bold Flirt.
2—Soc Dologer, Easter Ruler, Glistening.
3—Witan, Epical, Thisway.
4—How's Chances, Pass Up, Good Gamble.
5—QUEL JEU, Night Sprite, Golden Fate.
6—Big Show, Boom's Pal, Golden Way.
7—Dodgson, Calgary Kay, Chu Chu.

OAKLAWN PARK, HOT SPRINGS, ARK.
[Heavy track.]

1—IMPERIAL BILL, March Line, Enab.
2—Leflore, Le Breuyere, Bad Axe.
3—Mica Rock, Sassenach, Hannah Anne.
4—Fingai, Mere Wave, Graceful Lad.
5—Caterer, Inferno Lad, Cassada.
6—Royal Durbar, Ivan W., Honohina.
7—Dark Ayr, Stop Gap, O'Neill.

FAIR GROUNDS, NEW ORLEANS, LA.
[Heavy track.]

1—Pish Tush, All Bays, Southland Poet.
2—King Belgian, Persuader, War Dimes.
3—Irfaneh, Polas Flag, Polycron.
4—Black Foot, On Trial, Quartermaster.
5—NED O., Two Brooms, Almadel Jr.
6—Last Stand, Vonnie, Preferred.
7—Donie, Prince Plato, Imelda.

SANTA ANITA, ARCADIA, CAL.
[Fast track.]

1—Can Ele, Tassajara, Liolele.
2—Two Bob, Orra, Totness.
3—FRITTER CIRCLE, Vacillate, Gerard.
4—Goldazz, Rare Tree, All Devil.
5—Chicasha, Beyond Doubt, Kent.
6—Gray Back, Miss Corinne, Respect.
7—Sweet Man, Len Helker, His Way.

NEW YORK CURB TRANSACTIONS

Wednesday, March 6, 1935.

...

FOREIGN.

Sales.		High.	Low.	Close.	Net chge.
15	Rio deJan 6½s '59	15	15	15	....
3	RuhGas 6½s '53A	38¼	38¼	38¼—	1¾
1	Russ 6½s 1919..	1½	1½	1½—	½
3	do 6½s N C '19.	1½	1½	1½—	⅛
2	SanFeArg 7s '45	48¾	48¾	48¾—	¼
4	Sant Chil 7s '49.	10¾	10¾	10¾—	½
2	do 7s '61........	10⅛	10⅛	10⅛—	½
2	Terni El 6½s '53	67¼	67¼	67¼+	⅛

†Officially listed on application by the corporation.

Other securities are admitted to dealing as "unlisted," on application of a regular member and approval by the listing committee and the board of governors.

XD—Ex dividend. EX—First sales since ex dividend date or dates. ur—Under rule. ww—With warants. xw—Without warants.

DRY GOODS.

NEW YORK, March 6.—(AP)—Dry goods markets remained quiet and received little new business today. Finished cottons were less active, although a number of inquiries were received concerning future delivery and price schedules. Rayon yarn and fabrics were in light demand, but business continued fairly liberal in women's apparel for spring. Silk goods were steady, as were burlaps.

OPERATING RATE IN STEEL MILLS HOLDS STEADY

Decline in Production Is Reported Checked.

Continuous declines in the steel mills' operating rate since the second week in February were halted during the last week when production held at 48½ per cent of productive capacity, according to Iron Age. Gains at Chicago and in the Philadelphia district were offset by recessions in the valleys, at Buffalo and Detroit.

While in the corresponding week of last year operation rose 2 points to 49 per cent, the average for the year to date continues well above 1934, being 50.3 per cent, compared with an average of 38.2 per cent in the corresponding period of last year.

Scrap Price Situation Better.

The situation in scrap prices is also more encouraging, the journal states, with the downward trend halted in some markets and retarded in others. However, a drop of 50 cents a ton on heavy melting steel at Philadelphia has reduced the Iron Age scrap composite from $11.67 to $11.50 a gross ton.

Production of full finished sheets during the week is believed to be the highest since last spring, the review says. Output for the entire sheet industry is slightly higher at 70 to 75 per cent of capacity. Strip mill operations are holding at 65 per cent, while tin plate production has been lifted from 70 per cent to a range of 70 to 75 per cent.

Demand Loses Momentum.

"Despite this favorable showing in the lighter rolled products," says the journal, "steel demand as a whole has lost momentum. While the automotive industry continues to take large shipments, it is no longer crowding the mills for delivery. Forecasts of automobile output have not been scaled down, but motor car makers have more than adequate stocks of material and parts to draw upon and do not care to further expand their inventories.

A gradual expansion of railroad orders and construction is expected to supplant any loss in tonnage during the next quarter from the automobile industry.

The magazine's composite prices for pig iron and finished steel were unchanged.

POWER OUTPUT GAINS 4.6%

Production of electricity in the United States last week showed a less than seasonal gain of .3 per cent over the preceding week and rose 4.6 per cent above the corresponding week of 1934, according to figures released yesterday by the Edison Electric institute.

The national total was 1,734,338,000 kilowatt hours, compared with 1,728,293,000 in the preceding week and 1,658,040,000 a year ago. In the preceding week of this year, which included a holiday, the percentage gain over a year ago was 5 per cent.

Weather comparisons with a year ago continue to be an unfavorable factor, according to the Commonwealth Edison company, which reported output in the Chicago area as only .5 per cent above the preceding week.

Following are the output in kilowatt hours and percentage comparisons with last year for the Chicago district:

Wk. ended—	1935.	1934.	Pct. increase.
March 2	106,722,000	102,809,000	3.8
Feb. 25	106,186,000	102,830,000	3.2
Feb. 16	109,161,000	99,758,000	9.4
Feb. 9	109,464,000	104,416,000	4.8

Moderate increases over a year ago were reported by all sections of the country, with the Rocky mountain region showing the most improvement on a gain of 11.4 per cent.

Other percentage gains were: Southern states, 7.1; Pacific coast, 6.3; central industrial, 5; west central, 3.9; New England, 1.3, and the middle Atlantic states, 1 per cent.

WOOL MARKET

BOSTON, Mass., March 6.—A slightly better demand exists for greasy Ohio and similar fleeces and fair quantities are moving in Boston. Strictly combing 64s and finer Ohio and similar wools are selling at 26@27c, grease basis, and strictly combing 58s, 60s ½ blood wools are bringing around 28c in the grease. Some houses report sales of strictly combing 56s ⅜ blood at 27c, while sizable quantities of 48s, 50s ¼ blood sold mostly at 23½@24c in the grease.

Prices in cents per pound:

	Wednesday.	Year ago.
64s, 70s, 80s [fine quality combing]	26 @27	35@36
64s, 70s, 80s [fine clothing]	20 @21	28@29
58s, 60s [½ blood strictly combing]	28	36@36½
58s, 60s [½ blood combing]	21 @22	31@32
56s [⅜ blood strictly combing]	27 @28	42@43
56s [⅜ blood clothing]	24 @25	37@38
48s, 50s [¼ blood strictly combing]	23½@25	41
48s, 50s [¼ blood clothing]	21 @22	35@36
46s [low ¼ blood strictly combing]	21 @22	37@38
36s, 40s, 44s [common]	20 @21	30@32

SUGAR

NEW YORK, March 6.—(AP)—SUGAR—Raw was a little easier for spots today at 2.98c per lb, but shipment was unchanged at 3.00c. The sales reported included 2,925 bags of Phillipines from store and 10,000 bags of Puerto Rican for March shipment at 2.98c, and 28,700 bags of Puerto Rican for April shipment at 3.00c.

Futures were irregular with price movements comparatively narrow. An irregular start was followed by rallies of 1 to 3 points from the lowest on increased covering and renewed speculative buying. Final prices were unchanged to 1 point higher in the No. 1 contract and 1 point higher in the No. 3. Sales in the former, 3,900 tons, and in the latter, 9,800 tons.

Prices in cents per pound:

	Open.	High.	Low.	Close.	Prev. close.
May	2.09	2.09	2.08	2.08	2.07
July	2.14	2.15	2.14	2.14	2.14
Sept.	2.19	2.21	2.19	2.19	2.19
December	2.25	2.27	2.25	2.26	2.26

Refined was unchanged with a fair withdrawal demand reported. Fine granulated was quoted at 4.30c per lb by one refiner and at 4.50c by all other local refiners.

Note — Above raw sugar prices exclude processing tax of ½c lb. Refined sugar prices include the tax.

DuBOUCHETT Sloe Gin
SOLD EVERYWHERE

REALTY BOARD RAPS FEDERAL HOUSING UNIT

Charges South Side Project Is Unsound.

BY AL CHASE.

Declaring that the federal Public Works administration housing project for the south side is economically unsound, the Chicago Real Estate board last night, by a more than the required two-thirds vote, formally protested against the project.

Supporting charges that property in Kenwood and Hyde Park would not be worth 10 cents on the dollar if the federal housing apartments for colored families are erected, the board voted 96 to 11 in favor of protest resolutions drawn up by the board's PWA housing coördination committee, headed by Louis T. Orr.

Results in Bitter Fight.

The fight at the board's business meeting last night, one of the bitterest waged for several years, followed an equally lively battle at a meeting of the board of directors earlier in the day, which resulted in a tie vote of the fourteen present, President John C. Bowers declining to cast a deciding vote.

Orr then took the matter before the members and announced that the following resolution had been unanimously adopted by the committee:

"Resolved, that the Chicago Real Estate board, disregarding questions of type, character, and advisability of government low cost housing projects, opposes the location of a PWA housing project on the land selected on the south side of Chicago, i. e., bounded by 37th and 39th streets, Cottage Grove, and South Park way, except east of Langley and south of 38th street, as being economically unsound because that location has greater value for other uses, and be it further resolved, that a copy of this resolution be communicated to the proper authorities at Washington by telegraph and otherwise."

Sees Permanent Blight.

Orr declared that the Negro housing project would become a permanent blight on that area and on Kenwood, Hyde Park, and the south shore.

"We say that if the government desires to erect a housing project for colored families it should be over to the west of South Park way, where the colored population has its schools, churches, and other social and civic advantages and not placed at the gateway to the Kenwood and Hyde Park area."

Orr said that forty civic, social, and business organizations on the south side had presented the realty committee with resolutions of protest against this housing project.

"If you open up this territory for low rental housing where they can't even now pay the present rent, low as it is, then you've turned over Hyde Park and the rest of the south side to that type of occupancy," Orr said.

During the fight on the floor over the question of approving the resolutions, Roy Keneval, general manager of the Frederick Bartlett Realty company, who is a director of the board, said he had voted in favor of the resolution at the afternoon meeting.

"$7,000,000 Memorial."

"This is one of the most important matters considered by the board in recent years," he said. "If the resolution is voted down it means that the south side is destined for only one kind of people. The government apparently intends to spend seven million dollars for a permanent memorial to the colored race."

James Carroll, also a director who voted for the resolution, said: "The project is unsound economically. There is no occasion for any more housing by the government for either white or colored. It's too bad the government knows more than Chicago taxpayers. There are a thousand better places west of this location."

"Why should the government force this project down the throat of Chicago?" said another realtor. "Why take the advice of sociologists and brain trusters? Let's listen to a few Chicagoans for once."

MONTH'S FREIGHT AT FORD PLANT IS 30,000 CARS

Dearborn, Mich., March 6.—[Special.]—All existing records for movement of railroad freight through the great Rouge plant of the Ford Motor company were broken in February, it was disclosed today at the company's home offices here. Movement of freight into and out of the plant during the month exceeded 30,000 railway freight cars, which was greater than the previous record movement in April, 1930. In order to handle the unusual trafic volume Ford had to rent ten locomotives to supplement its fleet of twelve locomotives.

January freight trafic totaled 27,000 cars, a volume more than 16 per cent greater than that in any other January in Rouge plant history. The previous top record for the month was 23,000 cars in January, 1930. Another new record was set Feb. 20 when there were 3,029 cars on track in the Rouge plant yards at 8 a. m., with 500 additional cars waiting at Flat Rock, Mich., to come in. The yards have 92 miles of tracks and normal capacity for 3,000 cars.

Retail deliveries of Ford V-8 cars and trucks in February in the United States totaled 90,857 units. This was the largest volume for any month since April, 1931, and with that exception since August, 1930.

J. I. Case Company Cuts Loss During Last Year

Net loss of the J. I. Case company for the year ended Dec. 31 totaled $699,923, against a loss of $2,093,503 in the preceding year. Current assets at the end of the year totaled $24,856,163 and current liabilities $1,043,541.

Columbia Gas Hit in Trust Action by U. S.

Wilmington, Del., March 6.—[Special.]—The Columbia Gas and Electric company, one of the largest utility holding companies in the country, today became the target of federal injunction proceedings in the District court here under the federal anti-trust laws. Also named in the injunction proceedings were the Columbia Oil and Gas corporation, a subsidiary; eight individuals connected with the two concerns, and the Pan Handle Eastern Pipe Line company.

The government charges that the defendants conspired to restrain commerce in natural gas. Columbia Gas, the parent concern, through acquisition of stock and bond holdings in the pipe line company, was able to dominate that firm and caused Pan Handle to refuse to sell and deliver natural gas to private corporations and municipalities in Michigan, Indiana, Kansas, and Missouri, the government contends.

Company Losing Money.

The pipe line company has been losing money because of the domination of Columbia Gas, and it has been unable to pay its debts, the government alleges. Competition by Pan Handle with Columbia Gas in the natural gas field has been effectively choked because of the latter's activities, it was further asserted.

The government requested that Columbia Gas be ordered to divest itself of its holdings in the pipe line company, as such holdings, it was asserted, constitute a violation of the Sherman and Clayton anti-trust acts.

Individuals Also Sued.

The individuals made defendants in the suit are either voting trustees of the common stock of Pan Handle or officials of the other two concerns. They are George H. Howard, Philip G. Gossler, Edward Reynolds Jr., all of New York; Charles A. Munroe, Chicago; George W. Crawford, Thomas B. Gregory and John H. Hillman, all of Pittsburgh, and Burt R. Bay, Kansas City, Mo.

Columbia Gas in September, 1930, acquired 50 per cent of the voting stock of Pan Handle according to the government. Its total investment reached $20,000,000, including bonds with a first mortgage lien. On the same date, the government alleged. the Missouri Kansas Pipe Line company contracted to buy natural gas from Pan Handle for distribution in Indianapolis. The defendant companies, the government charged, prevented the pipe line company from making delivery on the contract unless Missouri Kansas agreed to make, sell and deliver gas at certain points. This the Missouri firm refused to do, the government charged.

BANKS BROADEN THEIR DEFENSE IN INSULL LOAN SUIT

New York, March 6.—[Special.]—The defense of the five New York banks and the General Electric company, now being sued for $30,000,000 by 23,000 Insull investors, extended today before Federal Judge Julian W. Mack into broader lines.

The first line of defense, already developed during the first two days of the trial, was carried further by Louis F. Brady, vice president, and Nils B. Brandin, assistant vice president, responsible for the lending operations of the Bankers' Trust company. Like their fellow officers they disclaimed any knowledge of a restrictive clause in the debentures of the now bankrupt Insull Utility Investments corporation.

This is the clause on which the investors rely to prove the defendants should not have permitted Samuel Insull to pledge any more of the corporation's stockholdings after he had given up market values equal to 50 per cent of outstanding liabilities.

The second defense emerged when John W. Davis, counsel for the Guaranty Trust company, cross-examined an accountant for the bankruptcy trustee of Insull Utility Investments. He drew from A. W. Bordner, the accountant, the information that the balance sheet of that corporation was set up with "unusual practices" which made it an inaccurate guide in deciding whether the 50 per cent liability limit had been reached.

CHANGE IN STOCK HOLDINGS GIVEN BY CHICAGOANS

Washington, D. C., March 6.—(AP)—A. Watson Armour of Chicago, director in Armour & Co. of Illinois, reported to the securities and exchange commission today that during February he continued his purchases of Armour & Co. of Illinois cumulative convertible 6 per cent preferred, increasing his holdings to 600 shares. He held 57,982 shares of the common.

J. K. Prentice of Chicago, assistant secretary of Crane Company of Chicago, reported that he also continued purchases of preferred stock in his company when, on Feb. 23, he purchased 10 shares, increasing his preferred holdings to 410. He held 283 shares of common.

Edward Lansburg, Chicago, a director in the Eddy Paper corporation, said he increased his holdings to 1,041 common shares through purchases of 250 shares.

Howard D. Schaeffer, Chicago, vice president of the Elgin National Watch company, reported that he bought 100 shares of common, increasing his holdings to 194 shares.

Homestake Mining Profits Reach New High in 1934

New York, March 6.—[Special.]—Homestake Mining company, gold producer, today reported profits for 1934 established a new high mark. Net income after charges and taxes totaled $7,104,342, equal to $28.28 a share, against $5,007,743, or $19.94 a share, in 1933. The company voted its usual monthly dividend of $1 a share and the usual monthly extra of $2.

Alaska Juneau Net Rises.

San Francisco, Cal., March 6.—(AP)—Alaska Juneau Gold Mining company today estimated a net profit of $169,000 for February as compared with a net of $130,000 in January and $193,950 in February, 1934.

ECCLES ADMITS BANK ACT MAY NOT AID CREDIT

Desires More Loans in Realty Field.

Washington, D. C., March 6.—[Special.]—The proposed banking act of 1935 would enable banks to lend their money more freely, but whether they would find borrowers depended on factors other than monetary, Marriner S. Eccles, governor of the federal reserve board, told the house banking and currency committee today.

It is intended to permit the private banking system of the country to function in a more satisfactory and adequate manner than it ever has in the past, and is designed to create a condition of stable business so far as can be done through monetary policy, he said.

Realty Is Loan Field.

One of the principal outlets for funds now lying idle in bank custody would be long term real estate loans, if the bill is adopted as drafted, Eccles said. He asserted that national banks were authorized, under existing law, to lend up to $3,400,000,000 on real estate, and the top limit under the proposed law would be $4,400,000,000 for national banks and $6,800,000,000 for all banks.

National banks had been lending money on real estate for twenty years, but only on straight five year mortgages, he said. The bill would permit them to lend on amortized mortgages up to 75 per cent of the "actual value" of improved real estate for as long as twenty years. Mortgages for not longer than 3 years could not cover more than 60 per cent of the "actual value."

Favors Mortgage Outlet.

Banks might as well be permitted to invest their funds in long term mortgages as in long term utility, industrial, or foreign bonds, Eccles declared, adding that old theories that bonds, having a listed value, were more liquid than real estate loans and had been largely disproved during the depression.

"More banks were closed as a result of the depression of their bond accounts than of their real estate loans," he told the committee.

Asked by Representative Hancock of North Carolina where the proposed reorganization of the federal reserve system, covered in title II. of the bill, differed from the establishment of a central bank, Eccles replied that the federal reserve system had always been expected to function as a central bank.

Says System Is Unchanged.

It was set up, he said, on a basis of regional economy because of the size of the country and the general dislike of centralization, with the federal reserve board acting as a coördinating body, and this bill did not change the physical structure of the country's banking system.

Ability to fight the depression was not a question of money, but of distribution, he held. The depression was not caused by any lack of volume of money, and an increase in the volume of money would only have deferred, not avoided it, in his opinion.

Reduction of income taxes was the greatest mistake made in the nation's post-war financing, Eccles said. If tax rates had been maintained at high wartime levels and the receipts used to retire the public debt, the strain on the government credit produced by the depression would have less effect on the nation's credit structure and private savings would go to the enlargement and improvement of the country's production machinery and to its consumptive capacity instead of to the financing of public deficits as in the last few years, he asserted.

Views on Wealth.

Eccles said that one solution for the depression might be found in a redistribution of income, not wealth. In this respect his position was somewhat comparable to Huey Long's demands for redistribution of wealth. However, Eccles in effect said it would be all right for a man with, say $10,000,000 in capital to keep it so long as he redistributed his income.

Eccles to illustrate his point referred to pre-depression days. At the top of the boom, he said, one-tenth of 1 per cent of the families at the top of the income list received as much as 42 per cent of the families at the bottom of the list.

"This one-tenth of 1 per cent was unable to use all this income in consumption," he said. "They therefore had to find an outlet in the investment field. As a result, the capacity to produce increased out of all relation to the capacity to consume."

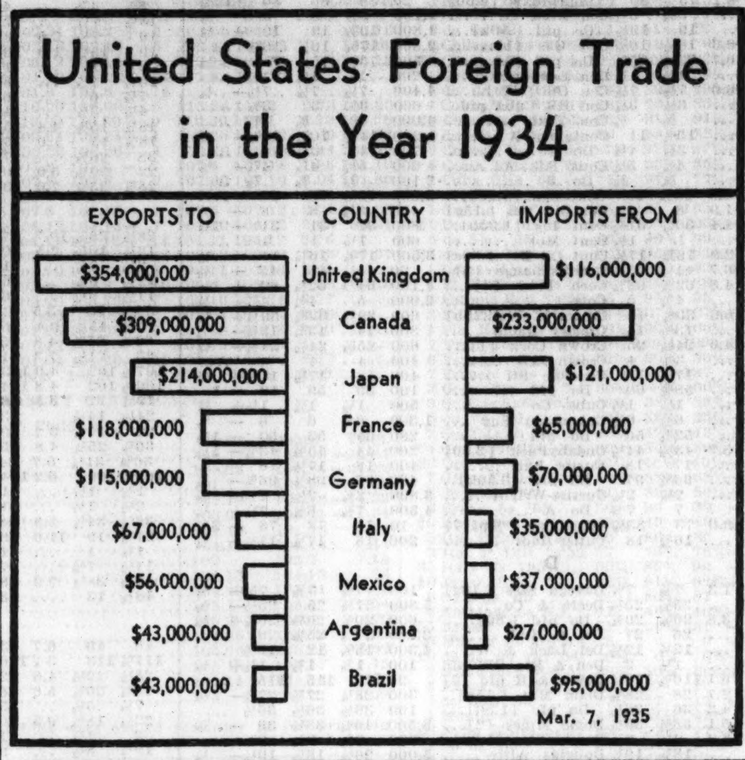

New Insurance Code Is Given to Assembly

Springfield, Ill., March 6.—[Special.]—The new Illinois insurance code, a complete revision of the state insurance laws, was introduced in the general assembly today by Senator Louis O. Williams [Dem., Clinton] and Representative George A. Fitzgerald [Dem., Chicago], both members of the state insurance code commission appointed by Gov. Horner.

Participating in its drafting, which followed two years' study of insurance laws of Illinois and other states, were experts of the department of insurance, Director Ernest Palmer, and legislators. Standard provisions are required for all kinds of insurance, but more particularly, according to Palmer, for the benefit of the average citizen in industrial, accident, and health insurance.

Some of Its Provisions.

Among its provisions are:

Unlimited investment of insurance funds in securities guaranteed by the federal government, or the state of Illinois, and municipalities where there has been no default for two years previous to the investment.

Power for the department of insurance to put out of business "fly-by-night" concerns.

Requirement for the qualification and license of public adjusters.

Dividends are not permitted to be paid to stockholders except on profits actually realized, and not on paper profits.

Control over misrepresentation and fraud on the part of companies and agents regulating the activities of so-called "insurance counselors."

Reserves Strengthened.

Strengthening of reserve requirements in all lines of insurance, and addition of sections which would give the department control over unlicensed companies and agents, many of which have been operating in this state without supervision.

Power to examine companies, officers, and directors, the latter under oath, and to require the production of all essential information.

The bill will be considered by the committee of the whole in the house, but in the senate it was sent to the insurance committee, after failure to advance it to second reading.

SHEAFFER PEN PAYS DIVIDEND; FIRST IN 3 YEARS

Dividends were resumed on the common stock of the W. A. Sheaffer Pen company yesterday with the declaration of $1 a share for the first half of the fiscal year, payable March 15 to stock of record March 9. This will be the first disbursement on the common stock since 50 cents was paid on March 15, 1932.

Lehman corporation declared an extra dividend of 25 cents a share in addition to the regular quarterly payment of 60 cents, both payable April 5. This action was taken because of increased income received on its investments, largely through extra dividends during the present fiscal year, the company stated.

Evans Products company declared a dividend of 25 cents a share on the common stock, payable April 1. Dividends were resumed on this stock in December, 1934, when 50 cents a share was declared.

St. Joseph, South Bend and Southern railroad declared a common semiannual dividend of 75 cents a share, payable March 15. On Sept. 15, 1934, 87½ cents a share was paid.

Stewart-Warner Shows Profit; 1934 Sales Increase 70%

After operating at a loss for three years the Stewart-Warner corporation in 1934 returned to a profit basis, according to the yearly statement of the company issued yesterday.

A 70 per cent expansion in sales and a further curtailment in overhead expense provided the basis for 1934 profits reported by the company. An upturn of 70 per cent was reported in sales to automobile factories, while sales of Alemite products ran 43 per cent ahead of 1933. Total net sales reported were $17,075,000, as compared with $9,020,000 in the preceding year. After all charges the net profit amounted to $572,000, as compared with the preceding year's deficit of $1,791,000.

It was in the automobile accessory division, the company's principal line, that the progress was shown in 1934. J. E. Otis Jr., president, said that large losses were incurred in the radio and refrigerator branches of the business.

Despite the losses sustained on these lines they were kept alive because of the desirability of diversifying the business in fields other than automotive accessories, President Otis said. The radio industry as a whole, he said, was in a chaotic condition. Present prospects promise more satisfactory business.

Total expenses of the company in 1934 were $900,000 less than in 1933. No bonuses were paid to any officers or directors, the report stated. It was the bonuses paid to officers under the former management that was one of the factors in the wholesale reorganization of personnel in 1933.

The current financial position was improved during the year. At the close of 1934 current assets amounted to $6,043,000, against current liabilities of $1,155,000. A year earlier the ratio was $5,154,579, against $1,403,653. Bank loans of $300,000 were retired.

Current business of the company is running 80 per cent over last year, the report stated.

WAITS YEAR AND HALF FOR HOLC LOAN, LOSES HOME, CHARGED $8.50

New York, March 6.—[Special.]—A year and a half ago Philip Darby applied to the Home Owners' Loan corporation to save his home. Ten months later the loan was approved. Seven months more he waited, when, he says, disgusted with dozens of fruitless trips to the HOLC and his wife almost a wreck, he was evicted by court order.

Now, Darby revealed today, the HOLC has sent him a bill for $8.50 for "expenses incurred in connection with the above application."

His records meanwhile show an official notification June 20 that his application was approved [subject to correcting a $189 deficit]. A letter sent by another HOLC official five days later stated that it was rejected "because of insufficient value."

"I went over to the HOLC every two or three weeks and it was always 'come back in two weeks,'" Darby, now living in Brooklyn, said.

Leo P. Dorsey, state counsel, explained the delay in this case was due to the difficulty of getting mortgagees' consents, the necessity of making a reconditioning loan, and the Nov. 15 stop order from Washington on all further loans.

Darby was one of the first to apply for a loan—in August, 1933.

GUARANTY TRUST CUTS DIVIDEND TO $3 QUARTERLY

New York, March 6.—[Special.]—Directors of the Guaranty Trust company today declared a quarterly dividend of $3 on the capital stock, placing the issue on a $12 annual basis, against $20 previously. The dividend is payable April 1 to holders of record March 8. It was explained the action was occasioned by a desire to adhere to a conservative disbursement policy following reduction in earnings due to low prevailing rates of interest, the continuing inactivity of security markets, and the lack of use by business of the superabundant bank credits available.

The company has been paying $20 annually since 1929, when it distributed $19. For 1934 the bank had net profit of $20,922,324, equivalent to $23.32 a share, against net profit of $24,562,622, or $27.29 a share, in 1933. Profits for both years were before reserve for miscellaneous chargeoffs.

Three other local banking institutions declared dividends at the regular rate today. The Central Hanover Bank and Trust company and the Bankers' Trust company voted regular quarterly dividends of $1.50 and 75 cents, respectively, and the Marine Midland corporation, holding company for a group of eastern banks, declared the regular quarterly dividend of 10 cents a share. All three dividends are payable April 1 to holders of record March 15.

GRIGSBY-GRUNOW TRUSTEE TO PAY DIVIDEND SOON

The work of preparing checks for payment of $900,000 dividends to creditors of the bankrupt Grigsby-Grunow company is now in progress and they will be put in the mails to creditors within the next four days, according to Harold McKey, one of the assistants to the trustee in bankruptcy.

Two-thirds of the total, or $600,000, will go to bondholders, netting them a return of 25 per cent on this payment. The remainder will be apportioned among general creditors, bringing them a return of about 16 per cent.

It is contemplated that future payments will be made from time to time on the same basis as funds accumulate from disposal of the assets of this one-time prominent radio manufacturer.

Sales Tax Must Include Transportation Charge

Springfield, Ill., March 6.—(AP)—The finance department today ruled that when a retailer contracts to deliver tangible personal property at a designated place with transportation charges paid, the expense must be included in the selling price on which the 2 per cent sales tax is paid. The sales tax is not to include transportation costs on goods sold f. o. b. at the point of origin.

Treasury Note Exchange Books to Close Tomorrow

Subscription books for the exchange of $528,000,000 of 2½ per cent treasury notes maturing March 15 into new five year notes bearing 1⅝ per cent interest will be closed tomorrow at midnight, Secretary of the Treasury Morgenthau announced yesterday. Books for the exchange of fourth liberty bonds, called for redemption April 15, into 20-25 year 2⅞ per cent bonds will remain open until further notice.

STOCKS BOUND, THEN COLLAPSE ON DOLLAR VIEW

Roosevelt Remarks Confuse Traders.

[Chicago Tribune Press Service.]

New York, March 6.—Confusing statements from the White House kept the stock market in a turmoil today. The President's remarks at the morning press conference that the price level was not sufficiently high in relation to debts gave traders the impression that some further inflation was on the fire and caused a general rush to the buying side of the market.

This sent prices bounding up as much as $4 a share, with all groups sharing in the flareup. Then along came a later statement saying that no dollar devaluation was intended at this time, and the boom folded up. Selling orders poured in about as heavily as those to buy in the early trading, and by closing time the morning gains had not only been wiped out in nearly every group, but individual gains had been replaced in many instances with net losses of 1 to more than 2 points.

Many Reach New Lows.

A long list of stocks was carried down to the lowest levels since 1933, and many more bumped new lows for the current year or longer.

Trading was fairly heavy on both moves, the turnover mounting to 1,285,947 shares, the largest total in about three weeks. When the selling was at its peak the ticker fell several minutes behind for the first time since the burst of activity which followed the Supreme court's gold decision on Feb. 18.

It was an inflationary market throughout, and, as is usually the case when a single emotion is gauging operations, the different groups moved much in unison.

Such business news as the market had to mull over was mildly favorable including a report that the decline in steel operations had been arrested and that electric power output had risen over the previous week.

Many Close Accounts.

Brokers said that impaired margin accounts rendered wabbly by the decline were a factor in the downslide after the list turned, many holders disgusted by the market's performance having ordered their accounts closed out.

A scattering of trading favorites breasted the down movement to emerge with net gains. Among them was American Can which finished 2½ points above its previous closing level, U. S. Smelting, leader of the silver group which succeeded in holding on to a point of its early 4 point rise, and Westinghouse, Air Reduction and American Smilting which closed at fractional advances on the day.

U. S. Steel reached 31¾ at its best, a rise of more than a point and then dropped below 30 for the first time since last September. It closed at 30½, off an eighth of a point.

Utility shares held up better than some other groups after the turn. The rails lagged behind the procession on the forward move, but found no difficulty in keeping up when the turnabout came.

BUSINESS OF U. S. GYPSUM THIS YEAR UP 35 PCT.

Business of the United States Gypsum company in the first two months of 1935 rose 35 per cent over the same period last year, Sewell L. Avery, president, informed stockholders at their annual meeting yesterday.

Volume of the year as a whole should fully equal last year, based on the impetus given the building industry by governmental activities, he said.

Avery reported that 1934 sales were 25 per cent ahead of the previous year, profits rose 24 per cent, costs of operation gained 8 per cent, and the average selling price increased an equal amount. This record was made in the face of the keenest competition in five years, he declared. New products added to the company's line in the last few years accounted for 35 per cent of the total.

As previously reported, net profit for 1934 aggregated $2,155,369, against $1,738,927 in 1933.

Directors of the company were unanimously reëlected. The board, following the meeting, reëlected all officers and declared the usual quarterly dividends of $1.75 on preferred and 25 cents on common stocks.

STATE'S INCOME FOR FEBRUARY TOTALS $12,342,638

Springfield, Ill., March 6.—(AP)—State Treasurer John Stelle today announced that the state's income during February was $12,342,638, compared with $14,037,728 for January and $10,637,929 for February, 1934. The treasury balance at the end of February was $55,801,147, compared with $52,088,679 a month earlier.

Motor vehicle tax fees were the largest source of February income, amounting to $5,095,160.

Stelle announced other collections as: Direct property tax, $211,412; inheritance tax, $246,822; beverage and liquor revenue tax, $452,739; other taxes [insurance corporation], $134,473; interest collected on state funds, $20,934; sales tax, $2,786,147; sales tax paid under protest, $216,113; motor fuel tax, $2,011,333; federal aid to roads, $169,750; trust funds, $245,051; miscellaneous fees, earnings, and refunds, $752,699.

CANCO AMERICAN CAN COMPANY
PREFERRED STOCK
A quarterly dividend of one and three-quarters per cent has been declared on the Preferred Stock of this Company, payable April 1st, 1935, to Stockholders of record at the close of business March 15th, 1935. Transfer Books will remain open. Checks will be mailed.
R. A. BURGER, Secretary.

Grain Prices Move Higher, Then Recede

Grain prices fluctuated violently on the Chicago Board of Trade yesterday as speculators sought to adapt market positions to confusing statements emanating from Washington. Values swung back and forth over a three cent range, one of the widest in many days, although closing found net losses chalked up against practically all futures.

September corn fell to a new low for the season at 73⅞ cents. All deliveries of rye came within fractions of seasonal minimums and nearly all futures dropped to new lows for the movement. Volume of trading expanded sharply over recent dull sessions, although the total failed to approach what once was considered normal activity.

Grain Closing Prices.

Closing prices of principal futures follow:

	Wednesday.	Tuesday.	Week ago.
Wheat	$ .95⅛	$ .96	$ .97¼
Corn	.81⅝	.82¼	.84½
Oats	.48⅝	.48⅜	.50⅝
Rye	.62½	.63⅜	.64

Winnipeg wheat eased ⅛ to ¼ cent, Rotterdam lost ½ cent, and Liverpool was unchanged to ¼ cent higher, or ⅛ cent higher to ¼ cent lower in terms of changes in the pound sterling. Buenos Aires, reopening after a four day holiday, declined around a cent a bushel.

Snows in parts of the wheat belt, coupled with a further slump in sterling, sent the market lower at the start, but the reaction was quickly routed when Washington reports said the President thought the dollar is not back far enough in relation to debts.

Buy and Then Sell.

Traders immediately construed the news as an indication of more inflation and a rush of buying followed, erasing early losses and carrying prices well above previous closing levels. Easterners were prominent on the advance, while shorts who entered the market in the first hour aided the uprush by covering operations.

Later an announcement from the White House denying that the chief executive's remarks portended further devaluation of the dollar resulted in as quick a reaction and the market immediately moved downward. Buying credited to milling interests was reported on the declines, while early dealings witnessed additional purchases for commercial interests, it was said.

Commercial news again lacked significance from a market standpoint.

Cash Market Dull.

Activity in the cash market was dull. The premium on red wheat eased ½ cent, while hard winter wheat gained ¼ cent, but sales were negligible. Prices were unchanged to 1 cent higher.

While corn futures covered the most ground during the day price influences were the same in all pits, with capital news completely obliterating pure statistical factors.

SALES OF CHAIN COMPANIES RISE IN FEBRUARY

Further substantial gains in sales during February were reported yesterday by corporations representing the mail order, drug, and five and ten cent store groups.

Montgomery Ward & Co. showed the best level for the month since 1930, with sales of $17,904,886, compared with $17,418,152 in January and $15,421,893 in February of last year. The increase over a year ago was $2,482,993 or 16.1 per cent.

Walgreen company reported an increase of 13.6 per cent over a year ago, with February sales amounting to $4,633,592, compared with $4,079,749 in the corresponding period of last year. In January of this year sales totaled $4,704,507, or an increase of 9.3 per cent over a year ago.

For the first two months of the year the total for the company was $9,332,196, compared with $8,383,219 in the corresponding period of 1934, or a gain of 11.3 per cent.

F. W. Woolworth reported sales of $18,218,936 for February, or the highest for that month since 1932. This compares with $17,860,960 in February of 1934, or a gain of 2 per cent. In the preceding month of this year the company had sales of $17,147,912, or a decrease of 5.4 per cent from a year ago.

The company's total for the first two months of the year was $35,366,849, against $35,998,373 in the corresponding period of last year, or a decrease of 1.7 per cent.

Peoples Drug Stores, Inc., reported February sales of $1,428,201, an increase of 14.2 per cent over the $1,250,116 reported for the corresponding month of 1934.

AM. TELEPHONE SYSTEM GAINS 37,000 STATIONS

A gain of 37,000 telephones in service during February was reported yesterday by the American Telephone and Telegraph system. In February of 1934 the company reported a gain of only 35 phones.

The New York Telephone company reported a February gain of 426 stations as compared with a gain of 1,841 in the same month last year and a loss of 18,850 in the corresponding period of 1933. In the first two months of 1935 the New York company had a loss of 61 stations against a gain of 1,930 in the corresponding period last year and a loss of 37,179 in the first two months of 1933.

High Grade Solicitor
to contact Manufacturers
One with successful accounts receivable, financing experience preferred—wanted by a prominent Finance Company entering upon an expansion program. Leads furnished. Salary, commission and bonus. No preference as to religion. State age, height, weight and connections past ten years.
Address BG 475, Tribune

ROOSEVELT HINT BRINGS TURMOIL IN MONEY RATES

Pound Shifts Wildly, Closes Lower.

New York, March 6.—[Special.]—Misunderstood reports of a statement by President Roosevelt at his press conference today relative to the value of the dollar, falling upon a foreign exchange market already confused by the fall in sterling, disrupted orderly dealings and brought about as wild a day of fluctuations in exchange values as has been witnessed since the revaluation of the dollar.

Trading had begun with a continuation of the fall in sterling. In London the price of gold had been raised to 149 shillings 4 pence, a high record, up 1 shilling 5½ pence from the previous day. With sterling at $4.73⅞ at the time of fixing, this was equal to $35.38 an ounce. The sterling-franc rate had fallen to a record low of 70.75 francs to the pound.

Touches Low Since 1933.

Here the pound opened at about $4.73¾, an overnight loss of 2 cents, and fell steadily to $4.72½ by about 11 o'clock, the lowest price since Oct. 30, 1933. Soon after this level was reached the first reports of the President's statement, quoting him as saying that the dollar was "not back in relation to debts" as far as it ought to be, came to the market.

The statement, at once construed as a forecast of further devaluation, brought a chaotic advance in the foreign currencies against the dollar. Bids for sterling raced up to $4.78 without any offerings appearing and transactions were made at $4.78½, 6¼ cents above the low. The franc, which had been as low as 6.67½ cents, rose abruptly to 6.69⅜ cents, which is about the gold export point. Other currencies made corresponding advances and the dollar was driven down to 99.09 per cent of its parity.

Rates Turn Downward.

When the White House issued a second statement about 1 o'clock, explaining that nothing the President had said was to be taken to imply plans for further devaluation of the dollar, the foreign exchange subsided. Sterling fell slowly back until it reached $4.73½, 5 cents under its high, and closed at $4.74¼, off 1½ cents net. The franc closed at 6.68¼ cents, up ⅞ point.

At the close of the French franc the dollar was worth 99.27 cents, compared with 99.40 cents yesterday. The gold value of the dollar against francs was 58.63 cents, against 58.71 yesterday.

Other foreign exchanges followed similar courses, the currencies of the sterling group finished lower in terms of the dollar, while the gold bloc currencies were substantially higher. Guilders closed at 68.70 cents, up 20 points net; Swiss francs at 32.95 cents, up 11 points, and belgas at 23.66 cents, up 3 points. German marks were 6 points higher at 40.77 cents and the Italian lire regained 4½ points of its recent losses to close at 8.44 cents.

Cause of Movement.

The wild movements of sterling were the result more of the misunderstanding over President Roosevelt's statement than of factors directly concerning the pound itself. They indicated, however, that the pound, in spite of its recent weakness, can rally swiftly when the occasion arises and there were signs of resistance to the renewed fall later in the afternoon.

The franc's rise to the gold point was too brief to admit of any arrangements for shipping gold from this market to Paris, but the closing price of French exchange left it still within easy striking distance of the gold export point.

The Japanese yen also attracted more attention today. The fall of the yen from a par of 84.40 cents, in terms of the devalued dollar, to the current 28 cents is much greater than the drop of the pound from its new parity of $8.24 to the current rate, it was pointed out.

On that basis the yen has been depreciated to about 33 per cent of its parity, while the pound was at about 58 per cent. This has given the Japanese an increasing advantage in world markets, to the detriment particularly of European textile manufacturers.

Predicts London Bank Rate Will Be Increased Today

[Copyright: 1935: By the New York Times.]

LONDON, March 6.—The Daily Express forecasts the bank rate which was reduced from 2½ to 2 per cent in June, 1932, will be raised tomorrow. It is said the higher interest rates being paid in certain foreign countries is causing money to flow from London, reacting on the stock market and causing a fall in government securities.

We Will
BUY or SELL
SPECIAL ASSESSMENT BONDS
LUMBER, CEMENT STOCKS AND BONDS
REAL ESTATE BONDS
INDUSTRIAL STOCKS AND BONDS
PUBLIC UTILITY STOCKS AND BONDS
FOREIGN BONDS AND COUPONS
TAX WARRANTS
CATHOLIC INSTITUTIONAL BONDS
BANK AND INSURANCE STOCKS
We invite you to ask for quotations or statistical data
ANDERSON, PLOTZ & COMPANY
INC.
29 So. La Salle St., Chicago
Telephone Franklin 8467

URGES UTILITIES' 'LIVES' BE PLACED IN HANDS OF SEC

Healy's Proposals Reveal Opposition Grows.

Washington, D. C., March 6.—[Special.]—Modification of the administration's public utility legislation to permit holding company operations after 1940 at the discretion of the Securities and Exchange commission instead of compelling their dissolution by that date, was proposed today by Robert E. Healy, member of the commission, before the house interstate commerce committee.

Other alterations in the pending bill proposed by Healy aim at greater protection of investors' and consumers' interests in holding companies and are calculated to placate mounting opposition to the bill as now written. That this opposition is increasing was evident from the questions put by committee members during the hearing.

Leaves It Up to SEC.

One of the changes suggested by Healy would permit continuance of certain holding companies without reorganization after 1938 should it be determined before that time by the Securities and Exchange commission that an earlier reorganization or dissolution would be detrimental to investors or the public interest.

The grounds on which companies slated for extinction by 1940 could apply to the SEC for continuance would also be broadened under the Healy proposals. In view of his experience as chief investigator of holding company structures for the federal trade commission, it was believed likely that Healy's suggestion would be carefully weighed by the committee.

Although noncommittal on his attitude toward the suggested changes, Chairman Rayburn, co-author of the administration's bill, indicated his opposition through questioning.

Rayburn's Contentions.

He indicated he believed that the bill as now drafted gave adequate protection to investors and the public through various discretionary powers placed in the SEC.

The bill now provides that holding companies register with the SEC and reorganize or get out of business by 1938 unless the commission found their continuance would not unduly complicate an operating system or jeopardize interests of consumers, investors, or their subsidiaries. Discretionary authority is given the commission to extend this date to 1940.

But the amendment suggested by Healy would tolerate an indefinite postponement of reorganization should it be found that such action or complete dissolution would "cause substantial injury to investors or is not in the public interest."

This same latitude would be included by Healy in another provision of the bill which directs compulsory disposition after 1940 of holding company securities and that they be reorganized or dissolved in so far as necessary to bring the integration of operating systems along regional lines.

DIVIDENDS DECLARED

Stock, rate, period—	Payable.	Stock of record.
Am W W & El pf. $1.50 q	Apr 1	Mar 18
Am Snuff, 75c q	Apr 1	Mar 14
Bankers Tr. 75c q	Apr 1	Mar 15
Black & Decker pf *50c	Mar 30	Mar 18
Bucyrus-Monig 'A.' 45c q	Apr 1	Mar 20
Central Han B & T. $1.50 q	Apr 1	Mar 15
Elec Auto-Lite pf. $1.75 q	Apr 1	Mar 15
Evans Prod. 25c	Apr 1	Mar 18
Genl Am Inc pf. $1.25 q	Apr 1	Mar 20
Guar Trust. $3 q	Apr 1	Mar 20
Homestake $1 M	Mar 25	Mar 20
Do $2 ex	Mar 25	Mar 20
Horn & Hardart. $1.25 q	Apr 1	Mar 25
Lehman Corp. 25c ex	Apr 5	Mar 22
Do 60c q	Apr 5	Mar 22
Marine Midland, 10c q	Apr 1	Mar 15
Mountain Prod. 15c q	Apr 1	Mar 15
Natl Auto Fib pf. $1.75	Apr 1	Mar 15
Natl Candy. 25c q	Apr 1	Mar 18
Do 6% pf. $1.75 q	Apr 1	Mar 18
Do 7% pf. $1.75 q	Apr 1	Mar 18
Rossia Ins. 30c s	Apr 1	Mar 15
Sel Indust pr. 87½c q	Apr 1	Mar 16
Safeway Stores. 75c q	Apr 1	Mar 18
Do 6% pfd. $1.75 q	Apr 1	Mar 18
Do 7% pfd. $1.75 q	Apr 1	Mar 18
Starrett L S, 25c	Mar 30	Mar 18
St Jos SB&Sou RR. 75c s-a	Mar 15	....
Taylor Mill. 25c q	Apr 1	Mar 11
Do 25c ex	Apr 1	Mar 11
U S Gypsum, 25c q	Apr 1	Mar 15
Do pf. $1.75 q	Apr 1	Mar 15
U S Tobacco, $1.25	Apr 1	Mar 18
W Tex Util $6 pf. 75c q	Apr 1	Mar 15
W Penn El 'A.' $1.75 q	Mar 30	Mar 16
W Penn Pow 7 pf. $1.75 q	May 1	Apr 5
Do 6 pf. $1.50 q	May 1	Apr 5
W A Sheaffer Pen. $1 s-a	Mar 15	Mar 9

*On accumulations.

CHICAGO GRAIN PRICES

	Open.	High.	Low.	Close.	Prev. close.	Last year.
WHEAT.						
May	95⅝	97⅝	94¾	95	95⅞	86⅜
July	90⅛	92½	89⅜	89½	90½	85¾
Sept.	89½	91½	88⅝	88⅞	89⅞	86⅝
CORN.						
May	81⅞	84¼	81	81¼	82⅛	50⅝
July	77⅛	80	76¾	77⅛	77⅝	52½
Sept.	74¼	77	73⅞	74¼	74⅝	54½
OATS.						
May	48⅜	50¾	48⅛	48¼	48⅜	33⅝
July	42	44⅛	41¾	41¾	42⅜	33⅜
Sept.	39⅝	42¼	39⅝	40⅛	40⅛	23⅜
RYE.						
May	63	65¼	62½	62½	63¼	59⅜
July	63⅜	65¼	62½	62⅝	63⅜	60½
Sept.	65¼	65¼	62¾	62¾	63½	......
BARLEY.						
May	73½	74⅝	73½	74	74	46¼
July	......	......	......	65	68	47¾

Note—Above prices do not include tax of 30c levied on wheat and 5c per bushel on corn processed and consumed domestically. Tax on product exported is rebated.

WHAT STOCKS DID

TRIBUNE AVERAGES.

	High.	Low.	Close.	Net chge.
25 railroads	23.29	22.22	22.59—	.27
25 industrials	142.27	138.64	140.73+	.83
50 stocks	82.78	80.43	81.66+	.28
50 stocks one year ago	92.56	89.64	90.00	

DOW-JONES AVERAGES.

	High.	Low.	Close.	Net chge.
Industrials	101.94	98.77	100.22+	.13
Rails	29.80	28.46	28.91—	.33
Utilities	15.58	15.10	15.26—	.09

ASSOCIATED PRESS AVERAGES.

	30 indust.	15 rails.	15 util.	60 stocks.
Net change	+.1	—.1	—.1	+.1
Wednesday	51.6	19.9	22.3	36.4
Previous day	51.5	20.0	22.4	36.3
Month ago	52.1	21.9	24.3	37.6
Year ago	56.1	37.2	34.9	46.1
1935 high	56.6	27.6	26.6	41.6
1935 low	51.5	19.9	22.3	36.3
1934 high	61.4	43.0	40.6	51.4
1934 low	45.3	22.8	24.2	34.9
1932 low	17.5	8.7	23.9	16.9
1929 high	146.9	153.9	184.3	157.7
1927 low	51.6	95.3	61.8	61.8

ISSUES TRADED.

	Wed.	Tues.
Advances	138	69
Declines	473	584
Unchanged	189	119
Total issues	800	772
New 1935 highs	19	20
New 1935 lows	274	198

NEW YORK STOCK TRANSACTIONS

Wednesday, March 6, 1935.
Shares sold today 1,285,947
Year ago 1,747,330

Wednesday, March 6, 1935.
Total sales 1935 to date 37,341,030
Total sales 1934 to date 119,070,499

[The figures in brackets after name of stock are the present dividend rate.]

Prev. 1935 High.	Low.	Div.yld. pct.	Bid.	Asked.	Description, div. rate, $s—	Sales.	High.	Low.	Close.	Net chge.
					A					
111¼	111	6.3	....	111½	Arb&St p called [7]	20	111½	111½	111½+	¼
7¼	4⅞	...	5	5¼	Adams Exp	3,100	5⅝	4⅞	5	....
33½	29⅝	6.5	30¾	31¼	Adams-Millis [2]	1,400	31⅜	30	31 +	⅝
11¼	8	...	10	10⅝	Addressog	800	10⅝	9⅞	10	....
6¼	5¼	...	5¼	6⅜	Advance Rume	100	5⅝	5⅝	5⅝—	¼
8⅝	6⅝	8.6	7½	7⅝	Affiliat Prod [.60]	300	7⅝	7⅝	7½+	⅛
115⅝	109½	2.7	111	111⅝	Air Reduc [3]	300	111¼	111	111¼+	⅝
[illegible]										
19⅝	10⅝	...	11	17	Colonial Bea	50	6⅝	6⅝	6⅝	....
15	7	...	8	9⅜	Col & Sou	40	11¼	11	11	....
5½	2⅝	...	2⅞	3	Do 1st pfd	20	8¼	8¼	8¼—	2
7¾	4⅜	...	4⅜	4½	Col Fuel & Ir	1,000	3⅜	3	3	....
59¼	45	13.0	45	46½	Colum G & El	8,100	4¾	4¾	4¾—	⅛
45⅜	34½	2.3	42¾	43½	Do pfd A [6]	400	47⅜	46½	46½—	½
79¾	67	5.3	76½	78	Colum Pict vtc [1a]	8,500	45⅜	42½	42⅞—	¾
47¼	39½	4.7	43	43⅝	Colum Carb [4]	1,200	78⅛	75⅝	76⅛	....
57¼	52½	5.4	56	56⅝	Coml Credit [2]	6,600	45¼	42	42⅜—	1½
113	109⅞	5.8	112¼	113	Do A [3]	200	56½	56¼	56½	....
62¼	56¼	4.4	57	58	Do 1st pfd [6.50]	150	112	112	112	....
23⅞	18⅝	4.5	19	19¼	Coml Inv T [2.50b]	1,400	59½	56¾	56¾—	1¾
1⅜	¾	...	¾	⅞	Coml Solv [.85b]	12,200	20	18⅝	19 —	¾
40⅝	29⅛	6.6	33½	34	Comwlth & Sou	8,300	1	¾	¾—	¼
34⅞	28⅜	5.5	28½	29	Do pfd [2.25g]	700	34½	33⅜	33⅜—	¼
					Cong-Na [1.60]	800	30	28⅜	28⅜—	⅝
[illegible]										
9⅞	6¾	...	6¾	7	Int Tel & Tel	9,900	7⅛	6¾	7 +	¼
12¾	10	...	11	11½	Interst Dept Strs	200	11⅝	11½	11½—	¼
36	31	9.1	33	34	Island Crk C [3e]	100	33½	33½	33½	....
116	110	5.2	116	...	Do pfd [6]	20	116	116	116 +	1
					J					
57⅞	41¼	...	42	42½	Johns Manville	10,300	44⅝	41¼	42¼—	½
[illegible]										
10⅞	8⅜	11.1	9	9⅛	Purity Bak [1]	900	9¼	9⅛	9⅛—	⅛
					R					
5⅞	4½	...	4½	4⅝	Radio	15,300	4⅞	4½	4½—	¼
45½	35½	...	40	40¼	Do pfd B	10,100	42⅛	39⅛	40 —	1
62½	51¼	6.9	50¼	51¼	Do pfd [3.50]	100	51¼	51¼	51¼—	⅝
2⅝	1½	...	1½	1⅝	Radio K O	2,800	1⅝	1½	1½	....
21	18	5.6	18	18¼	Raybest Man [1]	600	18⅛	18	18 —	⅝
43⅛	35	5.7	32	35	Reading Co [2]	100	35	35	35 —	1
[illegible]										
					Z					
4⅞	3⅝	...	3¾	4	Zonite Prod	1,200	4	3⅝	4	....

*Ex dividend. †First sale since ex dividend date or dates. xr—Ex rights. a—Plus extras. b—Including extras. e—Paid last year. f—Payable in stock. g—Declared or paid so far this year. h—Cash or stock. k—Accumulated dividends paid this year.

Sales to 11 a. m., 260,000 shares; to noon, 540,000; to 1 p. m., 630,000; to 2 p. m., 810,000. Total sales, 1,285,947 shares.

GRAIN IN OTHER MARKETS

	Open.	High.	Low.	Close Mar.6. 1935.	Close Mar.5. 1935.	Close Mar.7. 1934.
March Wheat.						
†Lvpl.	.66⅞	.67¼	.66⅝	.67¼	.67½	.63⅝
May Wheat.						
K. C.	.92¼	.94⅝	.91⅞	.92¼	.92⅞	.78⅛
Mpls.	1.02¾	1.04⅝	1.02⅛	1.02⅜	1.02⅞	.83
Wpg.	.83½	.84¼	.83¼	.83⅜	.83½	.68⅞
Lvpl.	.70¾	.70⅞	.70⅜	.70⅞	.71⅜	.66⅝
July Wheat.						
K. C.	.86⅞	.88¾	.86	.86⅜	.87½	.78⅛
Mpls.	.99⅝	1.01⅛	.87⅞	.99⅛	.99½	.83⅝
Wpg.	.83¼	.84¼	.83⅛	.83¼	.83⅜	.70¼
Lvpl	.73⅜	.73⅝	.73½	.73½	.74	.69⅛
September Wheat.						
K. C.	.86⅜	.87½	.85¼	.85½	.86⅞	.79⅝
Mpls.	.95⅛	.95¼	.93⅜	.93½	.94⅛	.82⅞
October Wheat.						
Lvpl.	.75⅞	.76¼	.75⅞	.76¼	....	.71⅜
May Corn.						
K. C.	.79⅝	.81½	.78⅞	.79⅛	.79¾	.48⅝
May Oats.						
Mpls.	.48⅝	.50⅝	.48⅝	.48⅝	.49⅛	.30⅜
Wpg.	.40½	.41⅝	.40½	.40⅜	.40⅜	.35⅛
July Oats.						
Mpls.	.42⅝	.42⅝	.41⅝	.41⅝	.42½	.31
Wpg.	.40½	.41¼	.40⅜	.40½	.40⅜	.35⅝
May Rye.						
Mpls	.62⅝	.64½	.62⅛	.62⅛	.62⅞	.56⅝
Wpg.	.53¼	.54¾	.52⅝	.53⅛	.53½	.48¼
July Rye.						
Mpls.	.63⅜	.64⅞	.62⅝	.62⅝	.63¼	.57¾
Wpg.	.54¼	.55⅞	.53⅞	.54¼	.54½	.49½
May Barley.						
Mpls	.67¼	.69⅜	.66½	.66⅜	.67⅝	.41¾
Wpg.	.48⅝	.49⅜	.48½	.48⅜	.49	.41⅝
July Barley.						
Mpls.	.63	.63	.61¾	.61¾	.62¾	.42¾
Wpg.	.48¾	.49⅞	.48¾	.49⅛	.49¼	.42¼
May Flaxseed.						
Mpls	1.73	1.73	1.72½	1.72½	1.73½	1.80½
Wpg.	1.43⅞	1.44	1.43⅞	1.43⅞	1.43⅜	1.52¾

*Durum. †Exchange, $4.74; Tuesday, $4.78.

Note—Above prices do not include tax of 30c per bu levied on wheat and 5c per bu on corn processed and consumed domestically. There is no tax on products exported.

NAVAL STORES.

SAVANNAH, Ga., March 6.—(AP)—TURPENTINE—Firm, 50¾c per gal; sales, 18 casks; receipts, 22; shipments, 1; stock, 11,466. ROSIN—Firm; sales, 1,169 brls; receipts, 152; shipments, 11; stock, 56,455 brls. Quote: B, $3.80@3.85; D, $4; E, $4.20; F and G, $4.65; H and I, $4.70; K and M, $4.75; N, $5.20; WG, $5.60; WW and X, $6.30.

CASH GRAIN

Official receipts of grain at Chicago yesterday: Wheat, 20 cars; corn, 13 cars; oats, 17 cars; barley, 12 cars; soy beans, 10 cars. Range of cash grain prices per bushel in leading markets:

WHEAT.

	Chicago.	Kansas City.	St. Louis.
No. 1 red.	98¾	96 @ 99½	....
No. 2 red.	99@ 99⅛	95½@ 99	95
No. 3 red.	97½	95 @ 98½	99
No. 1 hd.	1.05⅝	96½@1.03	1.03¼
No. 2 hd.	1.04@1.05⅝	98½	....

	Duluth.	Winnipeg.	Minneapolis.
No. 1 nor.	....	80¾	1.07⅞@1.08⅝
No. 2 nor.	....	77¾	1.06⅝@1.07⅞
No. 1 d. n.	....	....	1.07⅞@1.14⅞

	Toledo.	Omaha.
No. 2 red.	98½@99½	....
No. 2 hd.	....	99½@1.00

CORN.

	Chicago.	Minneapolis.	St. Louis.
No. 2 mx.	84¾	81 @82	....
No. 3 mx.	84	79 @80	....
No. 4 mx.	81¼	77 @78	....
No. 2 yel.	87	83 @84	....
No. 3 yel.	85 @86	81½@82	86 @86¾
No. 4 yel.	82 @83	78 @79	85
No. 3 wh.	90½	....	....

	Kansas City.	Omaha.	Peoria.
No. 3 mix.	....	....	83 @85
No. 3 yel.	90½	86	83

OATS.

	Chicago.	Minneapolis.	St. Louis.
No. 2 wh.	54 @54¾	54⅝@55⅝	57 @57½
No. 3 wh.	52½	52⅝@54⅝	....
No. 4 wh.	49½@51	50⅝@52⅝	53

	Milwaukee.	Toledo.	Peoria.
No. 2 wh.	....	56 @57	52 @53
No. 3 wh.	55	....	....

RYE, BARLEY, AND FLAX.

	Rye.	Barley.	Flax.
Chicago.	....	68@1.20	1.82½
Mil'akee.	....	1.16@1.30	....
Minn'lis.	64⅛@67⅛	73@1.19	1.74½@1.82½

Note—Above prices do not include a tax of 30c per bu on wheat and 5c per bu on corn processed and used domestically. There is no tax on corn used for feeding.

MINNEAPOLIS FLOUR.

MINNEAPOLIS, Minn., March 6.—(AP)—Flour prices were 10c lower today. Carload lots of family patents were quoted at $7.05 @7.25 a barrel in 98 pound cotton sacks. Shipments were 18,775 brls. Pure bran was quoted at $25.50@26.00 and standard middlings at $25.00@25.50 per ton.

FIELD SEEDS

Prices quoted are for irregular country run lots, unless otherwise specified, per 100 pounds. Jobbers' prices to retail trade are higher.

Red clover country run, $14.80@18.80; fancy recleaned, $20.50. Alsike, $25.00@27.50. Alfalfa, Oklahoma $15.75@16.00; Kansas, $19.10@19.60; Utah, $24.25; Idaho, $24.65; Montana, certified origin, Grimm, $28.75. Sweet clover, country run, $7.25@8.25; red top, 90 to 94 per cent purity, $10.25@11.00. Timothy seed, country run, $16.75@18.00; recleaned, $20.00. Millet, yellow, $3.70@3.85; Early Fortune, $3.45@3.60; Hungarian, $3.90@4.00; Japanese, $4.35; sunflower, $2.40@2.75. Soy beans, commercial, No. 2 yellow quoted at equal to $1.15 nominal per bu country points in local market.

COTTONSEED OIL.

NEW YORK, March 6.—(AP)—Bleachable cottonseed oil closed weak at 25 to 28 points decline. Sales, 186 contracts. Sentiment was bearish as pressure of imported oil developed. Bleachable spot, nominal; March closed at 11.11c per lb; May, 11.43c; July, 11.54c; September, 11.63c; October, 11.54c.

WHEAT IN U. S. FUNDS

Wheat prices per bushel in leading markets reduced to United States funds at rates of exchange when they closed:

	Wednesday.	Tuesday.
Chicago, May	$ .95	$ .95⅞
Winnipeg, May	.82⅛	.82⅝
Liverpool, May	.70⅞	.71⅜
*Do Argentine	.69⅜	.70
*Do No. Manitoba	1.03⅛	1.03⅜
*Do Australian	.70⅝	.71⅛
Rotterdam, March	.53¼	.53⅝
Buenos Aires, March	.52⅝	† .54
Do May	.54¾	† .55⅝

*Cash price. †Friday.

BOARD OF TRADE STOCKS.

	Sales.	Open.	High.	Low.	Close.	Prev. close.
AllMillInc	800	13¾	14	13¾	13¾	14
Elec B&S.	155	4⅝	4⅝	4⅝	4⅝	4½
TM NorBr	200	1⅛	1⅜	1⅛	1⅛	1½

Total sales, 1,155 shares.

BONDS.

$6,000 C B T SDep 5s 50 50 50 50 50½

RUBBER.

NEW YORK, March 6.—(AP)—Crude rubber futures closed steady, 22 to 25 points lower. March, 11.87c per lb.; May, 11.95@11.97; July, 12.09@12.10; September, 12.25@12.26. Smoked ribbed spot closed *11.85c.

*Nominal.

FARM PRICES!—

Wheat, corn, and cotton prices; production, loans, effect of drouth on prices—accurate statistics on these and other basic farming facts are graphically presented in the new book, CHICAGO TRIBUNE BUSINESS CHARTS. Shown also is vital information on money and banking, foreign trade, taxes and tarifs, living costs, national wealth, income and debt, etc. Size 11x8½ inches, this book contains 250 of the most important charts printed in the Tribune since March, 1933. Authoritative and comprehensive, this handy reference book should be on every business man's desk. On sale at the Chicago Tribune Advertising and Public Service Offices, 1 South Dearborn street and Tribune Tower. Price, 40c; by mail, 50c.

U. S. SECURITIES DECLINE; HEAVY TRADE DEVELOPS

Bond Market Unsettled by Roosevelt Talk.

BOND AVERAGES

[Compiled by the Associated Press.]

	20 Rails.	10 Indust.	10 Util.	10 Foreign.
Net chg.	—.8	+.2	—.8	—.5
Wednesday	81.1	94.2	87.8	68.3
Previous day	81.9	94.0	88.6	68.8
Month ago	84.0	93.7	87.2	69.7
Year ago	85.8	84.4	81.7	68.0
1935 high	87.8	95.9	88.9	70.4
1935 low	81.1	93.0	84.5	68.3
1934 high	89.4	92.9	88.9	70.0
1934 low	74.5	73.7	68.2	60.2
1932 low	45.8	40.0	64.6	42.2
1928 high	101.1	98.9	102.9	100.5

10 Low Yield Bonds.

Wednesday	110.2	1935 low	107.9
Previous day	110.3	1934 high	108.3
Month ago	108.7	1934 low	99.1
Year ago	104.3	1928 high	104.4
1935 high	110.3	1932 low	86.8

New York, March 6.—[Special.]—Heavy trading in United States government bonds sent the total of transactions in the listed bond market today to $26,990,800, the second biggest day of the year. The turnover of $15,814,800 in the long term government issue was the greatest since last August, and compared with $5,454,500 on Tuesday.

Much of the uncertainty in the bond market was attributed to the President's remarks on prices and debts, which were at first interpreted as indicating he was considering further dollar devaluation.

Government Group Weakens.

The government group weakened after early steadiness, closing generally lower on the day. Prices were off 14-32ds to up 2-32ds of a point. One feature of the day was the appearance of several blocks of $1,000,000 each on the tape, all in the treasury 3⅛s of 1949 and the 3⅛s of 1952.

In the corporate division the first impulse seemed to be to get rid of high grade bonds, because of their definitly limited earnings, and buy speculative issues that held promise of price enhancement at the current low levels. This trend, however, was mostly reversed within an hour. Closing prices recorded losses of 1 to 2 points in a large number of secondary loans, while minor advances outnumbered declines in prime investments.

Columbia Gas Lower.

In the utility group Columbia Gas and Electric issues were generally weaker on the news of governmental procedure against the company. High grade utility issues were generally firm.

Foreign loans were weaker, many leading issues declining a point or more, reflecting unsettlement in the foreign exchange market. German government bonds were among the weakest, the 7s breaking 3 points and the 5½s 2 points on the day. A long list of other European loans dropped 1 or more points.

INVESTORS' GUIDE

If you wish information about investments or insurance write to The Tribune Investors' Guide. Inclose stamped, self-addressed envelope for reply. Answers of public interest are published, but inquirers' names are never revealed. Beyond care in securing information The Tribune assumes no responsibility.

Thursday, March 7, 1935.

[Copyright: 1935: By The Chicago Tribune.]

W. T. Grant.

Investors' Guide: Will you please give me your analysis and opinion of the common stock of W. T. Grant company?—E. W.

Answer: W. T. Grant company operates a chain of 465 variety department stores, about two-thirds of which are in industrial sections in the New England and middle Atlantic sections. Goods sold are priced mainly from five cents to one dollar, constituting, for the most part, staple items.

Helped by more stores and increased sales per store the company established a new high sales record for the year ended Jan. 31, 1935. Sales totaled $85,070,000, up 8.8 per cent from sales for the preceding year. Sales for January, 1935, were 6.9 per cent greater than in January, 1934.

Despite an 8.1 per cent increase in sales for the six months to July 31, 1934, over the corresponding 1933 period, net income was $659,000, or 55 cents a share, against net of $751,000, or 63 cents a share, for the six months to July 31, 1933. B. A. Rowe, president, said the increase in sales and more was absorbed by NRA expenses.

The four year record of earnings follows:

Yr. ended Jan. 31.	Net sales.	Net income.	Inc. per share.
1934	$78,206,000	$3,347,000	$2.80
1933	73,087,000	1,612,000	1.35
1932	75,679,000	3,108,000	2.60
1931	71,376,000	3,374,000	2.82

Current assets on July 31, 1934, were almost ten times current liabilities, a strong position. Capitalization is represented solely by 1,195,355 shares of no par stock, although there are $3,072,000 real estate mortgages outstanding against the company's properties.

Dividends are currently being paid at the rate of 25 cents a quarter. Only about 30 per cent of income during the life of the present corporation has been paid out in the form of dividends. The stock deserves a fairly good rating.

Utility Co. and Holding Co.

Investors' Guide: What marks the difference between a holding company and a utility?—D. C.

Answer: There is no basis of comparison between a holding company and a utility company—they are utterly dissimilar terms.

A holding company is an organization that owns stock of another company, called the subsidiary, for the purpose primarily of exercising control over the subsidiary.

A public utility company is a corporation, usually monopolistic in character, that furnishes a service "vested with the public interest." Such corporations are those that supply electricity, gas, water, telephone service, etc., to the general public.

"Utility holding companies" is the term applied to holding companies controling utility subsidiaries.

NEW YORK BOND TRANSACTIONS

DOMESTIC.

[illegible]

Wednesday, March 6, 1935.

Total sales, par value	$26,661,000	Total sales 1935 to date	$632,894,000
Year ago	13,888,000	Total sales 1934 to date	898,237,000

UNITED STATES GOVERNMENT BONDS.

Sales in thous.	Issue—	High.	Low.	Close.	Net chge.	Closing Bid.	Closing Ask.	Yield.	Close yr. ago.
140	Liberty 3½s, 1932-'47	103.2	102.31	103.2	+ .2	103.00	103.2	....	102.16
21	Lib 1st conv 4¼s, 1932-'47	102.13	102.10	102.10	— .5	102.4	102.15	....	103.00
11	Liberty 4th 4¼s, 1933-'38	103.15	103.12	103.14	+ .1	103.14	103.15	....	103.13
954⅝	Lib 4th 4¼s, '33-'38 3d call	101.22	101.10	101.10	— .14	101.8	101.10	....	....
3	Liberty 4th 4¼s, reg 3d call	101.6	101.6	101.6	— .16	....	....	....	....
31	Treasury 4¼s, 1947-'52	116.6	116.00	116.00	— .5	115.24	116.2	2.73	109.20
508	Treasury 4s, 1944-'54	111.3	110.30	110.30	— .9	110.30	111.1	2.70	105.26
1	Treasury 3¾s, 1946-'56	109.24	109.24	109.24	+ .1	109.20	110.00	2.69	103.28
39	Treasury 3⅜s, 1943-'47	106.30	106.26	106.26	— .4	106.26	106.30	2.44	101.40
11½	Treasury 3⅜s, 1940-'43	107.11	107.8	107.9	— .7	107.4	107.14	1.88	101.10
70	Treasury 3⅜s, 1941-'43	107.11	107.8	107.8	— .8	107.00	107.16	2.04	101.80
523	Treasury 3¼s, 1944-'46	105.16	105.7	105.7	— .7	105.5	105.8	2.59	....
366	Treasury 3¼s, 1941	107.16	107.8	107.10	— .6	107.5	107.12	2.01	100.26
2,282	Treasury 3⅛s, 1946-'49	104.23	104.12	104.13	— .7	104.10	104.12	2.66	99.21
4,830	Treasury 3⅛s, 1949-'52	104.22	104.11	104.12	— .11	104.11	104.12	2.76	....
112	Treasury 3s, 1951-'55	103.20	103.10	103.10	— .12	103.12	103.16	2.73	97.27
2,003	Treasury 3s, 1946-'48	103.20	103.10	103.12	— .8	103.11	103.13	2.64	....
582.3	Treasury 4¼s, 3¼s, '43-'45	105.16	105.8	105.8	— .10	105.6	105.8	2.56	100.26
25	Federal Farm Mtg 3¼s, '64	103.20	103.20	103.20	— .7	103.16	103.24	2.77	....
246	Federal Farm Mtg 3s, 1949	102.00	101.26	102.00	— .2	101.23	101.30	2.76	....
264⅘	Federal Farm Mtg 3s, '47	102.2	101.26	101.28	— .8	101.23	101.28	2.70	....
16	Home Owners Loan 4s, '51	101.16	101.12	101.16	...	101.12	101.15	....	....
1,003.7	Home Owners Loan 3s, '52	102.00	101.24	101.26	— .10	101.24	101.26	2.77	....
1,771.1	Home Owners Loan 2¾s, '49	100.14	100.5	100.8	— .6	100.6	100.8	2.68	....

UNITED STATES TREASURY CERTIFICATES.

[Quoted by C. F. Childs & Co.]

Issue—	*Bid.	*Asked.	Yield.
538 Notes, series B 2½s, March 15, 1935	100.27	100.29	—55-64
416 Notes, series A 3s, June 15, 1935	101.23	101.25	—31-32
353 Notes, series B 1⅝s, Aug. 1, 1935	101.7	101.9	—20-32
418 Notes, series D 2½s, Dec. 15, 1935	102.10	102.12	—14-32
558 Notes, series C 2⅞s, April 15, 1936	103.9	103.11	—11-64
686 Notes, series E 1⅛s, June 15, 1936	101.10	101.12	.04
364 Notes, series A 3¼s, Aug. 1, 1936	104.11	104.13	.11
514 Notes, series D 1½s, Sept. 15, 1936	102	102.2	.14
357 Notes, series B 2¾s, Dec. 15, 1936	104.13	104.15	.22
428 Notes, series C 3s, Feb. 15, 1937	104.29	104.31	.43
502 Notes, series B 3s, April 15, 1937	105.2	105.4	.54
817 Notes, series A 3¼s, Sept. 15, 1937	106.2	106.4	.79
276 Notes, series A 2⅝s, Feb. 1, 1938	104.26	104.28	.92
455 Notes, series C 3s, March 15, 1938	105.26	105.28	1.02
618 Notes, series B 2⅞s, June 15, 1938	105.15	105.17	1.15
596 Notes, series D 2½s, Sept. 15, 1938	104.14	104.16	1.19
1,293, series A 2⅛s, June 15, 1939	103	103.2	1.39

United States treasury 182 day discount bills were quoted yesterday at bid prices to yield .25 per cent, no asked price. *Fractional parts of quotations are in 32ds of 1 point.

[illegible]

FOREIGN.

[illegible]

Sales, thous.		High.	Low.	Close.	Net chge.
13	Tokio Cty 5½s'61	79	78½	79	....
11	TokioElLt 6s '53	78⅝	78⅜	78⅝	— ⅛
6	Trondhjm 5¼s'57	99	98¼	98½	— ⅛
26	UnStlWk6½s'51A	38½	37½	37½	— 1½
9	do 6½s '47 A	35	35	35	— 2
4	Unter P&L 6s'53	40¾	40¾	40¾	— ⅝
5	Up Aust 6½s '57	99½	98½	99½	+ 1
2	Uruguay 8s '46	37⅝	37⅝	37⅝	— 1⅞
5	do 6s '64	35½	35	35	— 1
1	Vienna Cty 6s '52	92¼	92¼	92¼	— 2¼
3	WarsawCty 7s'58	72	70¾	71	— 1¾
4	Yokohama 6s'61	84¼	84¼	84¼	....

xin—Ex interest. ct—Certificates.

MONEY AND EXCHANGE

Money rates are quoted by Chicago banks as follows: Customers' commercial loans, 4 to 5%; collateral loans, 4 to 5%; brokers' loans, 2 to 3% commercial paper, 1 to 2%; bankers' acceptances [nominal], 30 to 90 days, 3/16 to ⅛%; 120 days, 1/16 to ¼%; 150 to 180 days, ½ to ⅝%.

NEW YORK MONEY MARKET.

NEW YORK, March 6.—(AP)—Call money steady, 1% all day; time loans steady; 60 days-6 months, ¾ to 1%; prime commercial paper, ¾%; bankers' acceptances unchanged. Rediscount rate, New York Reserve bank, 1½%. Bar silver steady, ⅛ lower at 57⅝.

FOREIGN MONEY MARKET.

LONDON, March 6.—(AP)—Money ¼%. Discount rates, short bills, 7/16%; three month bills, 7/16 to ⅝%. Bar gold, 1s 5½p higher at 149s 4p a fine ounce [U. S. equivalent $35.43]. Bar silver firm, ⅛ higher at 26⅛d [U. S. equivalent 57.31c].

PARIS, March 6.—(AP)—Three per cent rentes, 79f 55c; 4½% rentes, 90.80. Exchange on London, 70.85. The dollar was quoted at 14.98.

FOREIGN EXCHANGE.

[Quotations are in American cents.]

	Mar. 6.	Mar. 5.	Wk. ago.	Yr. ago.
London	474.25	475.75	486.12½	507.75
Paris	6.68¼	6.67⅜	6.63⅝	6.58
Italy	8.44	8.39½	8.52	8.58
Belgium	23.66	23.53	23.63	23.31
Switzerld	32.95	32.84	32.59	32.32
Holland	68.70	68.50	68.00	67.28
Denmark	21.18	21.24	21.73	22.67
Sweden	24.43	24.53	25.07	26.18
Norway	23.83	23.90	24.43	25.50
Spain	13.86	13.83	13.76	13.60
Germany	40.76	40.70	40.40	39.68
Austria	*19.15	*19.15	18.98	18.20
Poland	19.16	19.18	19.03	19.00
Greece	.95	.95	.94	.94
Rumania	1.03	1.02½	1.01½	1.02
Jugo-Slavia	2.32	2.31	2.29	2.28
Czechoslov.	4.24	4.23	4.20	4.16
Finland	2.11	2.11	2.16	2.26
Canada	98.37½	98.43¾	99.96⅞	99.50
Argentina	25.50	25.60	26.00	33.80
Brazil	*8.64	*8.64	8.64¼	8.80
Hongkong	47.05	48.10	46.75	39.12½
Shanghai	38.00	39.40	38.85	35.00
Japan	27.95	28.00	28.42	30.08¼
India	35.95	36.25	36.85	38.45
Chile	5.00	5.00	5.00	9.90
Bulgaria	1.30	1.30	1.20	1.40
Singapore	55.50	58.20	57.20	59.62
Hungary	*30.10	*30.10	29.80	29.65
Mexico	27.85	27.85	27.85	27.96

*Nominal.

BANK STOCKS

CHICAGO.

	Bid.	Ask.
American Nat Bank and Tr Co	120	135
Central Republic company	4	5
Chicago Title and Trust company	79	82
City National Bank	80	90
Continental Illinois Nat Bank	41	42
Continental Illinois Co C B I	40c	45c
First National Bank	94	97
Harris Trust and Savings Bank	190	200
Mercantile Trust and Sav Bank	50	60
Merchandise Bank and Trust Co	50	60
National Boulevard Bank	160	...
National Builders Bank	15	25
Northern Trust company	319	324
Personal Loan and Savings Bank	93	100
Terminal National Bank	8	10

NEW YORK.

	Bid.	Ask.		Bid.	Ask.
Bk of Man.	19¾	21¼	First Bos C.	24⅝	26⅛
Bankers Tr.	58	60	First Nat'l	1640	1680
Bklyn Tr.	86	91	Guaranty T	256	261
Cen HnB-T.	113	117	Irving Tr.	14	15
Chase Nat.	22¼	23¾	Mnfrs Tr.	20¾	22¼
Chem B&T.	39½	41½	Natl City.	19¼	20¾
Comm'l	140	146	N Y Trust.	95	96
Cont B&T.	11¼	12¾	Public	28½	30
Cn ExB-T.	44¼	45¼	Title G&T.	4¾	5¾
Empire Tr.	17	18	Un St Tr.	1690	1740
Fifth Ave.	1000	1050			

U. S. TREASURY

[Chicago Tribune Press Service.]

WASHINGTON, D. C., March 6.—The following is a statement of the condition of the United States treasury on March 4, 1935:

Income to date this year		$2,313,800,000
Income to date last year		1,919,300,000
Increase		$394,500,000
National defense costs to date:		
Army	$150,400,000	
Navy	224,800,000	
		$375,200,000
Veterans' costs to date		376,000,000
Emergency relief and public works costs to date		1,054,100,000
Federal emergency relief administration		718,500,000
Emergency conservation work		266,800,000
RFC costs to date		332,100,000
Deficit this year		2,304,400,000
Deficit last year		2,386,500,000
Decrease		$82,100,000
Balance general fund today		2,024,000,000
Balance previous day		2,048,100,000
Decrease		$24,100,000

COMMODITY PRICES

NEW YORK, March 6.—Index of 15 staple commodity prices. [Dec. 31, 1931 equals 100; 1926 average equals 230.5]:

Today	157.0	Previous day	157.2
Week ago	158.0	Year ago	139.1
1935 High	160.0	1935 Low	153.0
1934 High	156.2	1934 Low	126.0
1933 High	148.9	1933 Low	78.7

[Copyright: 1935: by Moody's.]

GARY LABOR VOTE ORDER MAY TEST FEDERAL POWERS

Directs Election Despite Company Protest.

[Chicago Tribune Press Service.]

Washington, D. C., March 6.—An election among the workers at the Gary Screw and Bolt company plant in Gary, Ind., was ordered today by the national labor relations board in what may become the crucial test of the government's power to enforce collective bargaining under President Roosevelt's reëmployment agreement.

The company contends that it is not under any code and that its participation in the President's reëmployment agreement does not impose any legal obligation to submit to elections of collective bargaining representatives, or to abode by Section 7-A of the NIRA, the collective bargaining provision.

Company is Overruled.

Admitting that the company's defense was "ingenious," and the first of its kind to be brought before the board, the board, nevertheless, overruled the company and granted the request of the Amalgamated Association over its pay rolls to the Chicago re-Dunes lodge, No. 50, for an election.

Within ten days the company, under the board's decision, must hand over its payrolls to the Chicago regional labor board so that the election can be held. All workers on the pay roll of the company today on an hourly basis are eligible to vote. The contest will be between the company's employé representation plan and the Amalgamated, which is an American Federation of Labor affiliate.

Attacks Supreme Right.

The company also attacked the board's constitutional power to subpena its pay rolls and other records for an election. Congress can summon records only in an investigation preliminary to legislation or in enforcement of statutory obligations, and the company held that its obligations were contractual and not statutory.

In view of the nature of the case, officials believe it will be appealed to the courts for a final ruling on the government's right to enforce collective bargaining under the re-employment agreement.

NEWSPAPER 'ADS,' GOOD PACKAGING HELD SALES NEED

Consumer spending is the key to the making and breaking of so-called depressions and this may be influenced by attractive products that invite spending, and by adequate newspaper advertising which brings news of these products to the home, L. R. Boulware, general sales manager of the Easy Washing Machine corporation, said yesterday at the packaging exposition and conference of the American Management association at the Palmer house.

"The business man must never lose sight of the American family if he has something to sell," Boulware said. "He must place attractive things on the market and back them up with advertising. If he is giving too much time to expressing regrets at the lack of business, he is spending his time advertising hard times instead of advertising and selling his product."

The best food package is one that contains practical foolproof kitchen advice on the home preparation of the food, and topping that, contains health and taste advertising arguments which not only keep the buyer sold but send her back to the store for a fresh package, said Paul S. Willis of New York, president of the Associated Grocery Manufacturers of America. The trend is assuredly toward packaged products, he said.

File 77B Action Against 1320 N. State Building

A creditor's petition asking for reorganization of the 1320 North State Street Building corporation was filed yesterday under section 77-B of the amended bankruptcy law. Liabilities are listed at approximately $1,000,000, while assets consist of the undetermined market value of the building. Federal Judge John P. Barnes appointed the American National Bank and Trust company as permanent trustee for the Builders' building, 228 North La Salle street.

Chicago Stock Exchange Reinstates Charles Taylor

Charles H. Taylor, who was suspended by the Chicago Stock exchange on March 2, has been reinstated, it was announced yesterday.

CORPORATION EARNINGS

The following net incomes were reported yesterday:

YEAR ENDED DEC. 31.

	1934.	1933.
Am Zinc L & S	$ ¶113,420	$ 254,733
Atlas Tack	*17,870	80,131
Cache La P	100,920	....
Case, J I	*699,923	*2,093,503
Cent Ribbon Mills	*851,562	*1,071,886
Coca Cola Int	3,508,821	3,248,552
Duke-Price Pow	653,997	248,751
Hershey Choc	5,148,252	4,246,034
Homestake Min	7,104,343	5,007,743
Lessing's Inc	*15,193	7,888
N Y & H R M	761,459	758,041
N Y Shipbuild	257,965	*24,322
Niles-Bement-P	25,485	*276,644
Propper-McCallum	*187,991	*318,390
Superheater Co	502,246	315,955
U S Distributing	129,144	71,284
West Untd G & E	995,219	986,759
West United Corp	188,225	226,690
QUARTER ENDED DEC. 31.		
Coca Cola Int	1,347,278	954,022
Hershey Choc	1,291,086	1,135,321
FEBRUARY.	1935.	1934.
Alaska J G M	‡169,000	193,950
Pioneer Gold Mines	†181,000	166,200
TWO MONTHS ENDED FEB. 28.		
Newberry J J	4,873,535	4,655,038
Walgreen	9,332,196	8,383,219
West Auto	2,109,000	1,752,000
Peoples Drug	2,895,159	2,572,252
Woolworth F W	35,366,849	35,908,373
FEBRUARY.		
Peoples Drug	1,428,201	1,250,116
Newberry J J	2,528,508	2,294,272
Walgreen	4,633,592	4,079,749
West Auto Sup	995,000	881,000
Montgomery Ward	17,904,886	15,421,893
Woolworth F W	18,218,936	17,860,960

*Net loss. †Before depreciation and depletion. ‡Estimated. ¶Preliminary report.

SILVER FUTURES.

MONTREAL, March 6.—(AP)—Silver futures closed strong. Sales, 23 contracts. Prices in cents per ounce:

	Open.	High.	Low.	Close.
March	*58.15	59.00	58.55	*58.75
May	*58.70	59.75	59.10	*59.30
July	*59.20	60.50	60.00	60.00
September	*59.75	61.60	61.60	*60.70
November	*60.35	61.65	61.50	61.50

*Bid.

DIET FADDISTS CUT BREAD CONSUMPTION, SAYS MILLING CHIEF

Bread is tottering on its throne and must fight to keep its time honored title of the "staf of life."

This warning was sounded yesterday by George Livingston, executive vice president of the Millers' National federation, before a meeting of the Association of Grain Commission Merchants in the Board of Trade building.

Livingston blamed food faddists and changed living conditions for much of the decline in bread consumption. He urged both defensive and offensive campaigns to regain the lost domestic market.

"The decline in bread consumption was given a push downward by food faddists who spread propaganda that white bread was unwholesome and deleterious to health," he declared.

"These faddists found a gullible public and, aided and abetted by 'beauty experts' who held up the ideal of thin and willowy women, white bread has had a stubborn and almost invincible sales resistance to overcome," he continued.

Livingston said per capita consumption of wheat declined about 60 pounds, or 26 per cent, between 1900 and 1932, he said, adding that in terms of wheat this means a total of 175,000,000 bushels annually.

"The trend is still downward," he continued. "If the per capita rate of consumption of 1900 were in effect now we would be consuming about 672 million bushels yearly instead of 465 millions."

Medical associations of 37 states have officially deplored unjustified attacks on bread by food faddists and other "uninformed people," the federation executive said.

"The thing to control," he concluded, "is an excess of any kind of food in a program of weight control."

CROP PROSPECTS FOR THIS YEAR CHEER FARMERS

They Report Increase in Soil Moisture.

BY FRANK RIDGWAY.

Optimistic reports of crop conditions in 1935 are beginning to come from farmers in the central west. With rural sections of the Missouri and Mississippi valleys still bearing the scars of 1934, one of the poorest crop years in history, farmers have been out this week searching the skies and the ground for early signs of spring. They are anxious to forget 1934 and get started on their new season's work.

A general unofficial survey of Illinois indicates that rains and snows since the end of the harvesting season last fall have soaked the dry subsoil to a depth of many feet. This is generally true throughout the state.

Hope for End of Chinch Bugs.

The chinch bugs are abundant in more than three-fourths of the counties in Illinois, but farmers still have hope that spring weather will destroy the pests before they have a chance to attack the new crops.

It is too early to determine the condition of winter wheat, but farmers report that the outlook is favorable in Illinois because the fields have been blanketed with snow most of the winter.

Crop experts in Indiana, Wisconsin, Iowa, and Ohio indicate in their last reports that crop prospects are good to fair.

Iowa reports that her soils are soaked with an abundance of moisture. Prospects are good for a winter wheat crop in that state. There are also signs of early spring pasture.

Plan Same Corn Acreage.

Farmers in Iowa plan to plant about the same number of acres of corn as they had last year. They probably will increase their acreage of small grains and soy beans. In general Iowa's crop statistician indicates that the outlook is far better than it was this time last year.

Heavy winter snows are reported to have left the soil in good condition in Wisconsin. In Indiana the soil moisture is still somewhat short, but the crop outlook is favorable, according to official reports. Winter weather is reported to have been favorable for crops in Ohio.

More moisture is needed in Minnesota, Nebraska, and North Dakota, reports indicate. Crop prospects are considered only fair in Nebraska.

BUTTER AND EGGS CLOSE HIGHER AFTER EARLY DIP

Butter and egg futures fluctuated in an erratic manner yesterday. An early dip in butter on scattered liquidation was followed by a rally in sympathy with stocks and grain and the close on the Chicago Mercantile exchange showed net gains of ⅛ to ¼ cent per pound, March leading the advance. The upturn was in the face of an easier cash market.

New buying developed in egg futures and more than offset the effect of profit taking and hedging, with the finish ¼ to ½ cent per dozen higher. Movement into storage was reported as about half of what it was at this season a year ago. Sales of butter aggregated 77 cars and eggs 84 cars, with deliveries of three cars of eggs on March contracts. Prices follow:

BUTTER.

Stor. stands.—	Open.	High.	Low.	Close.	Prev. close.
March	28⅞	29¼	28¾	29¼	29
November	27⅛	27⅝	27½	27⅝	27½

EGGS.

Refg. stands.—	Open.	High.	Low.	Close.	Prev. close.
October	24¼	24½	24⅛	24½	24⅛
Stor. pkd. firsts—					
April	22¾	23	22¾	23	22¾
Fresh graded firsts—					
March	21¾	21¾	21¾	21¾	21¼

HIDE FUTURES.

Aggressive buying developed in hide futures at New York yesterday, and the close was 8 to 12 points higher with sales of 101 lots, or 4,040,000 pounds. Closing bids in cents per pound: Standard contracts—March, 9c; June, 9.34c; September, 9.70c; December, 10c; March, 1936, 10.30c.

CHICAGO CURB STOCKS.

	Sales.	High.	Low.	Close	Prev. close.
Peter Fox Brg Co	50	4⅜	4⅜	4⅜	4⅜
F. Fehr Brg. Co.	200	36c	36c	36c	36c
Paduc Coop Co.	100	50c	50c	50i	55c

All listed on formal application of the company.

Total sales, 350 shares.

CLUB MEN
Thoroughly Competent Manager
(Former chef and steward)
Accustomed to produce favorable results, now in executive position, desires connection with good club.
Address S 548, Tribune

WALLACE ASKS RIGHT TO RULE ALL PROCESSERS

Expects Little Aid from Tarif Accords.

[Chicago Tribune Press Service.]

Washington, D. C., March 6.—Secretary of Agriculture Wallace today expressed the opinion that the nation's foreign commerce would not be restored to any marked degree within the next three years through the operation of the reciprocal trade agreements. In view of this situation, he told the house agricultural committee, the proposed AAA amendments giving the secretary the power to license processers and distributors should be enacted into law.

Under the license the processers and distributors would not accept more from individual producers than would be permitted under contemplated marketing agreements.

Sees Little Immediate Gain.

"While the treaty agreements for promoting foreign trade got off to a splendid start," Wallace said, "I don't anticipate that they will restore foreign purchasing power in two or three years enough to increase exports to any great extent or to ease our domestic problem of maintaining a balance between supply and demand."

Earlier in the hearing George S. Putnam of Chicago, economist and representative of the Institute of American Meat Packers, attacked the broad powers that would be granted to the secretary under the amendments.

"The secretary would have absolute power," Putnam said, "to fix prices both on raw materials and finished products. He could impose purchase quotas on those who buy the farmer's commodities without sanction of the farmers."

Opposes Monopoly.

Putnam alluded to a "school of thought" that was opposed to competition in business as an economic waste and pointed out that the only alternative was monopoly.

"This secretary or some unknown secretary," he said, "would be given authority under these amendments to establish the monopolies through the licenses. There is more waste in inefficiency under a monopoly than under competition."

Earl C. Smith of Chicago, representing the Illinois Agricultural association, supported the amendments, and urged that some way be found to restore foreign markets for farm surpluses.

SAUL B. OPTNER MADE MEDINAH CLUB TRUSTEE

Saul B. Optner was appointed permanent trustee for Medinah Club building, 505 North Michigan avenue, under section 77B of the amended bankruptcy law, yesterday by Federal Judge Charles E. Woodward. Attorneys for the general creditors and the second mortgage holders reported they were satisfied with Mr. Optner's administration. Bond was set at $50,000.

Irving Herriott, attorney for Seneca Securities company, holder of the second mortgage on the property, said that the principal claims consist of $4,200,000 first mortgage bonds, an $800,000 second mortgage, $600,000 unsecured claims, and unpaid taxes, including those for 1935, aggregating about $330,000.

The deadline for filing and proving claims against the property was set at April 15.

WHEAT PARLEY FAILS ON BALK BY ARGENTIINA

LONDON, March 6.—(AP)—Representatives of the United States, Canada, Australia and Argentina today definitly abandoned negotiations for the control of wheat exports for the remainder of the present crop year expiring Aug. 1.

Delegates said the reason for the abandonment was that Argentina had refused to reconsider her repudiation of the 1933 wheat pact.

It was indicated that none of the restrictions of the pact would be enforced by any of the 21 signatory nations henceforth.

LOSSES OF 10 TO 20 CENTS IN LARD ON PROFIT TAKING

Fluctuations in provisions were as erratic as in grains yesterday, the actions of the latter having considerable influence. Lard advanced 7½ cents to 10 cents early while bellies were up 2½ cents and sold at a new high for the season. Later increased pressure appeared through commission houses when corn started downward. Lard broke 27½ cents to 30 cents from the top and finished with net losses of 10 cents to 20 cents while bellies were 10 cents to 15 cents lower. Strength in hogs early had little effect, profit taking fully offsetting short covering. Cash lard closed at $13.60, loose $13.55, leaf $13.87, and bellies at $16.92 per 100 pounds. Prices follow:

Lard.

	High.	Low.	Close Mar. 6. 1935.	Close Mar. 5. 1935.	Close Mar. 7. 1934.
March	....	....	13.45	13.55	....
May	13.72	13.42	13.47	13.62	6.65
July	13.85	13.55	13.57	13.75	6.70
Sept.	13.92	13.65	13.65	13.85	6.90
Clear Bellies.					
May	16.97	16.80	16.80	16.95	8.15
July	17.07	17.02	17.02	17.12	8.45
Sept.	....	....	17.10	17.20	8.75

Note: Above prices include processing tax at 2.47c per pound on lard and 2.62c per pound on bellies produced since March 1934. This tax is rebated on produce exported, but varies according to the amount due to the fact that the tax was gradually advanced.

TREASURY DEPARTMENT, Procurement Division, Public Works Branch, Washington, D. C., March 1, 1935.

Sealed bids in duplicate, will be publicly opened in this office at 1 p. m., March 29, 1935, for furnishing all labor and materials and performing all work for the construction of the U. S. P. O. at Jefferson Sta., Chicago, Ill. Attention is directed to the special conditions of bidding set forth in the specifications, and Bulletin No. 51 of the Federal Emergency Administration of Public Works and Executive Order No. 6646. Drawings and specifications, not exceeding 3 sets, may be obtained at this office in the discretion of the Assistant Director of Procurement, Public Works Branch, by any general contractor, and provided a deposit of $15 is made for each set to assure its prompt return. One set will be furnished builders' exchanges, chambers of commerce or other organizations who will guarantee to make them available for any subcontractor or material firm interested, and to quantity surveyors, provided a deposit of $15 is made to assure its prompt return. Checks offered as deposits must be made payable to the order of the Treasurer, U. S. Cash deposits will not be accepted. W. E. Reynolds, Assistant Director of Procurement, Public Works Branch.

PELOUZE GIVEN RIGHT TO ENTER CONSUMERS SUIT

Treasurer Questioned on O'Laughlin Advance.

Permission to file an intervening petition in the Consumers company reorganization litigation, seeking modification of a plan proposed on behalf of the company, was granted yesterday to Col. William Nelson Pelouze by Federal Judge James H. Wilkerson.

The plea, filed by the law firm of Sims & Stransky, seeks fireater benefits for priority and common stock holders of the company, which has handled its own affairs since filing a reorganization plea last summer under section 77-B of the amended bankruptcy law. Pelouze is said to control a large block of preferred stock.

Questioned on $25,000 Check.

E. F. Johnson, treasurer of Consumers, was recalled to the witness stand yesterday and questioned at length concerning an advance of $25,000 A. C. O'Laughlin, president, made to the company, which was later repaid although the bankruptcy petition had already been filed. Dissenting security holders charge return of the money constituted an unauthorized preference payment.

The proceedings were part of the hearing which Judge Wilkerson is holding on the fairness of the plan, promulgated by Joseph Hock, vice president of Consumers. Under his plan bondholders having $5,952,100 of first montgage bonds would receive new bonds of the reorganized company, dollar for dollar, at a reduced interest rate.

Would Issue New Stock.

A new issue of $5 par value stock would be created, of which bondholders would receive 100 shares for each $1,000 bond as a bonus for the lowered rate of interest. Prior preferred stock holders would receive twelve shares for each $100 par share now held, cumulative preferred stock holders would receive three shares of the new common for one of the old $100 par, and common stock holders would get one share of new for each twenty old shares held.

The Pelouze petition seeks to cut the bondholders' bonus to 50 shares and to increase the exchange for cumulative preference stock to ten new for one old and for common stock holders to five new for twenty-five old. The twelve for one ratio on prior preference would remain the same.

O'Laughlin was called to the stand and questioned about routine company matters. He will resume this morning when attorneys for the dissenting security holders—Hirsch E. Soble and Theodore Rein—will continue the questioning. They told the court O'Laughlin's testimony will probably consume the entire day.

HOGS ADVANCE, BUT CLOSE WEAK; CATTLE HIGHER

Hog prices rose 10 cents more early yesterday, but reacted soon after the start and closed weak to 10 cents lower than the average of the preceding session. Pork prices advanced slightly, but the demand was slow.

The rise in pork prices has not kept pace with the upturn in the live hog costs. Consequently packers were cautious buyers again, some of the smaller houses taking none.

Top light loins yesterday reached a new five year high mark for March at 22 cents in the wholesale trade, but the live costs of hogs including the processing tax, were equal to the highest for this season in eight years. Selected medium and heavy butchers advanced to a top of $12.15, tax included, showing a rise of $9.15 over the low time of the depression in December, 1932. The average for the day at $11.80 was steady with the previous session. Receipts were extremely light.

Cattle advanced to new high for the movement, and, contrary to hogs, retained the gains and closed strong. The new top of $14.10 was paid by eastern order buyers for 1,235 pound steers. This price stands highest since December, 1930. The March top for cattle has exceeded $14 only three other times since 1920, and only six times in the history of this country has the March cattle top rose above $14.

Lambs sold weak to 25 cents lower, reports of sluggishness in dressed lamb restricting the buying. All interests paid up to $9 sparingly, buying the bulk of the best grades at $8.75 and under.

CHICAGO LIVE STOCK

The following figures on hog prices include $2.25 per hundredweight collected by the federal government as processing tax. There is no processing tax on cattle or sheep. The price quotations given below are per 100 pounds of live animal:

HOGS.

Receipts, 10,000; shipments, 1,000.

Good to choice, 140@180	$11.25@12.00
Good to choice, 190@210	11.90@12.05
Good to choice, 220@225	11.95@12.15
Good to choice, 260@325	11.90@12.15
Good to choice, 350@400	11.85@11.95
Light packing sows, 270@350	11.25@11.35
Heavy packing sows, 350@500	11.05@11.25
Pigs, common to best	8.00@11.25

CATTLE.

Receipts 9,000; shipments, 3,000.

Prime steers, 1,000@1,500	$13.50@14.10
Good to best, 700@1,000	11.50@14.00
Poor to best, 700@1,000	7.50@14.00
Bulk of steers, 700@1,500	9.00@13.50
Cows, choice to prime	8.75@ 9.50
Cows, good to choice	6.85@ 8.75
Cows, fair to good	5.35@ 6.85
Cows, common to fair	4.75@ 5.35
Canners, cutters, com. to good	3.10@ 4.50
Bulls, bologna, comm. to best	4.25@ 5.50
Stockers and feeders	5.00@ 9.35
Calves, poor to best	4.25@ 9.75

SHEEP AND LAMBS.

Receipts, 12,000; shipments, 3,000.

Native lambs, fair to best	$8.25@9.00
Native lambs, common to fair	7.50@8.25
Fed west. lambs, good to choice	8.50@9.00
Fed west. fair to good	8.25@8.50
Ewes, light, good to choice	5.00@5.50
Ewes, light, fair to good	4.25@5.00
Ewes, inferior to fair	3.25@4.25
Yearlings, wethers	3.00@7.75
Bucks	2.50@3.75
Feeding and shearing lambs	5.25@7.65

COMPARATIVE PRICES.

HOGS—Bulk of sales yesterday	$11.65@12.00
One month ago	10.05@10.30
One year ago	6.50@ 6.85
Top yesterday, $12.15; average, $11.80.	
CATTLE—Bulk of sales yes'day	$9.00@13.50
One month ago	8.00@12.50
One year ago	4.75@ 7.15
Top yesterday, $14.10; average, $11.25.	
LAMBS—Bulk of sales yesterday	$8.25@8.75
One month ago	8.00@8.90
One year ago	9.00@9.25
Top yesterday, $9.00; average, $8.50.	

RAW SILK.

NEW YORK, March 6.—(AP)—RAW SILK—Futures closed easy ½ to 1½c lower; sales, 8,160 bales. March, $1.29½ per lb. bid; May, $1.28½ bid; July, $1.29 bid. Open market quotations [60 day basis]: Shanghai steam filature, 78 per cent seriplane, 20-22s, 1.60, Canton double extra "A," 14-16s, 1.25. Japanese special crack double extra, 81 per cent seriplane, 13-15s 1.34.

CHICAGO STOCKS

Prev. 1935 High	Low	Div. pct.	Bid	Asked	Description	Sales	High	Low	Close	Net chge.
33½	20	0.9	28	29	Ryerson [.25g]	300	29	28½	28½	— ½
14⅝	10	4.6	13½	14½	Sutherland Pap [.65b]	250	13⅝	13½	13⅝	....
19½	16⅝	4.4	16⅝	17	Swift & Co [.75b]	2,850	17¼	16⅝	16⅞	— ⅝
36	31¼	5.9	34⅛	34⅜	Swift Int [2]	300	35¼	34¼	34¼	— ¾
6	5⅛	10.0	5½	5⅝	Thompson J R [.50]	150	5½	5½	5½	....
1⅞	1⅛	...	1⅛	1⅝	Util & Ind pfd	50	1⅛	1⅛	1⅛	— ¼
18	15	8.3	17¼	17⅝	Vortex Cup [1.50]	100	17⅝	17⅝	17⅝	— ⅜
33¾	31	7.6	33	34½	Do "A" [2.50]	50	33	33	33	— ½
31	28	3.6	28	28⅝	Walgreen [1]	300	28⅞	28¼	28¼	— ⅝
40	30	3.2	33	37½	Waukesha Mot [1.20]	10	37½	37½	37½	— 2⅝
3⅝	2¼	...	3⅛	3½	Wisc Bankshrs	100	3¼	3¼	3¼	....

b—Including extras. e—Paid last year. g—Declared or paid so far this year. h—Cash or stock. k—Accumulated dividend paid this year.

OFFICIAL WEATHER FORECAST

The official forecast for today and tomorrow and yesterday's table of records follow:

Wisconsin—Cloudy, colder, snow near Lake Michigan Thursday; Friday fair, warmer.

Indiana—Cloudy, much colder, snow in east, north Thursday; Friday fair, warmer.

Ohio—Rain changing to snow, colder Thursday; Friday fair, cold.

Lower Michigan—Snow, colder Thursday; Friday fair.

Upper Michigan—Cloudy Thursday; Friday fair; not much change in temperature.

Missouri—Fair, colder in east Thursday; Friday cloudy, warmer, rain at night.

Iowa—Clearing, colder in east Thursday; Friday cloudy, warmer, rain or snow by night.

Minnesota—Fair Thursday; Friday cloudy, warmer, snow at night.

North Dakota and South Dakota—Fair Thursday; snow Friday; warmer.

Nebraska and Kansas—Fair Thursday; rain Friday; warmer.

FORECASTS FOR SHIPPERS.

Protect shipments during the next 36 to 48 hours from these temperatures: North and west, zero to 15 degrees above; east, 20 to 25 degrees; south, 25 degrees.

Place of observation. State of weather. March 6, 1935, 7 p. m. Central time.	Direction of wind	Temp. 7 p. m.	Highest today	Lowest last night	Precipitation 24 hours
East central states—					
Alpena, cloudy	N.E.	24	24	24	...
Cairo, snow		64	70	58	...
Chicago, rain	N.E.	34	35	33	...
Cincinnati, rain	S.	54	62	48	.16
Cleveland, cloudy	N.E.	36	38	38	...
Miles City, clear	E.	6	10	—4	.04
Phoenix, clear	S.E.	60	62	40	...
Pueblo, cloudy	E.	36	40	24	.14
Salt Lake City, cloudy	S.	38	38	24	.02
Santa Fe, cloudy	S.W.	32	38	16	...
Yellowstone Pk., snow	S.	22	24	2	...
Pacific states—					
Fresno, cloudy	S.E.	56	58	44	...
Los Angeles, cloudy	S.W.	56	62	48	...
Portland, Ore., rain	S.	46	48	40	.34
San Diego, cloudy	W.	56	60	46	...
San Francisco, rain	S.	52	54	48	.12
Seattle, cloudy	S.E.	52	56	40	.06
Spokane, cloudy	E.	44	44	28	...
Walla Walla, cloudy	S.E.	50	52	30	...
Canadian—					
Battleford, snow	S.E.	—2	12	—8	...
Calgary, clear	S.E.	0	2	—8	.02
Edmonton, clear	S.E.	0	8	—2	.02
Medicine Hat, clear	N.E.	—4	—2	—8	...
Minnedosa, cloudy	S.E.	—4	0	—4	.20
Montreal, cloudy	N.W.	22	28	16	.08
Qu' Appelle, cloudy	S.	—6	0	—10	.06
The Pas, cloudy	E.	6	8	—12	...
Toronto, cloudy	N.	32	44	36	...
White River, clear	N.	2	12	—10	.02
Winnipeg, cloudy	N.E.	8	8	4	.06

METALS.

NEW YORK, March 6.—(AP)—COPPER—Quiet; electrolytic spot and future, blue eagle, 9c per lb. TIN—Easier; spot and nearby, 46.95c per lb; future, 46.65c. IRON—Quiet, unchanged. LEAD—Steady; spot New York, 3.55c per lb; East St. Louis, 3.40c. ZINC—Quiet; East St. Louis spot and future, 3.87@3.90c per lb. ALUMINUM, 19.00@22.00c per lb. ANTIMONY, spot, 14.50c per lb. Steel prices were unchanged.

NARROW RANGE IN COTTON PRICES WITH CLOSE LOWER

Cotton failed to show pronounced activity yesterday despite the rapid upturn and subsequent decline in the stock and grain markets. Prices held within a moderate range. While short covering caused a rally at one time the undertone was not strong and the finish was well toward the inside figures. Closing trades in Chicago were 5 to 9 points lower with New York off 6 to 10 points. New Orleans lost 7 to 15 points as compared with Monday.

Spot cotton was 5 to 10 points lower with New Orleans, Houston, Galveston, and New York at 12.50 cents per pound. Prices follow:

CHICAGO MARKET.

	High.	Low.	Close.	Prev. close.	Last year.
March	....	......	12.34	12.40	12.05
May	12.52	12.40	12.41	12.47	12.13
July	12.55	12.44	12.46	12.51	12.25
October	12.46	12.34	12.35	12.44	12.35
December	12.52	12.40	12.41	12.50	12.42

NEW ORLEANS MARKET.

	High.	Low.	Close.	Prev. close.	Last year.
March	12.29	12.20	12.20	12.27	11.95
May	12.42	12.29	12.29	12.38	12.07
July	12.47	12.34	12.36	12.44	12.18
October	12.39	12.24	12.24	12.39	12.27
December	12.44	12.30	12.30	12.45	12.34

NEW YORK MARKET.

	High.	Low.	Close.	Prev. close.	Last year.
March	12.28	12.17	12.20	12.28	11.98
May	12.40	12.29	12.32	12.38	12.09
July	12.46	12.35	12.36	12.42	12.20
October	12.38	12.23	12.23	12.33	12.28
December	12.43	12.28	12.30	12.39	12.36
January	12.45	12.31	12.33	12.43	12.40

Note—Prices do not include tax of 4.2c per lb. levied on cotton processed and used domestically. No tax on products exported.

PRODUCE MARKETS

Offerings of fresh eggs were liberal yesterday and prices unchanged to ½c per dozen lower. Receipts were 15,358 cases, against 13,638 cases in the preceding week, and 13,382 cases a year ago. Demand was not aggressive. Butter prices dropped ¼ to ¾c per pound with receipts of 6,403 tubs, against 6,214 tubs last year. Live hens advanced ½c per pound and other poultry was steady. Receipts were 1 car and 17 trucks. Potatoes were steady with receipts of 92 cars and 273 cars on team track.

WHOLESALE CREAMERY BUTTER PRICES

	Chicago Whole milk.	Chicago Centralized.	New York.	Boston.	Philadelphia.
93 score	30¾	....	32¼	....	32¾
92 score	29¾	....	31¼	32	32¼
91 score	29½	....	31	31½	31½
90 score	29	29	30½	31	31
89 score	28¾	28¾	....	....	....

BUTTER PRICES TO CHICAGO RETAILERS.

Score—	Tubs.	Prints.	Cartons.
Best [92-93]	32 -33½	33 -34½	34 -35½
Good [89-91]	30½-31½	32 -33	32½-33½

WHOLESALE CHEESE PRICES.

	Chicago.	Boston.	New York.	Philadelphia.
Flats	....	17¾-18¼	....	....
Twins	16¾-17	17½-18	....	....
S. Dais.	17 -17¼	18	17¾	17½-18
Y. Am.	....	....	18¼	....
Lghns.	17½-17¾	....	....	18½-19

LIVE POULTRY—WHOLESALE.

Broilers	21½@23c	Hens	18@20c
Leghorn broilers	20c	Leghorn hens	17c
Fryers	21½@23c	Old rstrs.	13½@14½c
Springers	20c	Geese	11@15c
Leghns., springs	14½c	Ducks	17@21c
Turkeys	16@21c	Capons	23@24c

FRESH EGGS.

Fresh graded extra firsts, cars	22¼c
Less than cars	21c
Fresh graded firsts, cars	21¼c
Less than cars	20¾c
Current receipts	20¼c
Dirties	18¾c
Checks	18¼c

WHOLESALE DRESSED BEEF.

	Yearlings.	No. 1.	No. 2.	No. 3.
Ribs	25	28	26	11
Loins	32	39	36	13
Rounds	19	17	16½	10
Chucks	17	15	14½	10
Plates	12	12	12	8

COUNTRY DRESSED VEAL CARCASSES.

50 to 60 lbs.	7½c	90 to 120 lbs.	10@11c
70 to 80 lbs.	8@9c	120 lbs.	13c

POTATOES.

Idaho russets, 100 lbs.	$1.45@1.50
Wis rounn whites, 100 lbs.	72½@75c
New, Florida, crate	$1.85@1.90

COFFEE

NEW YORK, March 6.—(AP)—Although inflationery inferences from Washington reports were subsequently denied, the coffee futures market maintained over half of the gains developing on the first report, principally on European short covering and new buying. Santos opened 6 points lower and closed 9 to 12 points higher. Sales, 22,000. No. 7 opened unchanged to 3 points lower and closed 9 to 11 points higher. Sales, 11,000.

Prices in cents per pound:

	Open.	High.	Low.	Close.	Prev. close.
March	5.28	5.49	5.28	5.42	5.33
May	5.56	5.56	5.55	5.55	5.44
July	5.57	5.68	5.55	5.68	5.57
Sept.	5.65	5.77	5.65	5.77	5.67
December	5.74	5.96	5.73	5.86	5.77

Spot coffee quiet, Santos 4s, 9½c; Rio 7s, 7¾c. Cost and freight offers included Bourbon 3s and 5s at 8.85@9.10c.

WANT AD INDEX

Box Number Ads

Reply by phone as well as by letter may be made to any Tribune want ad with a box number as an address, except Help Wanted advertisments. Call SUPerior 0100—Local 257. Your name, address and phone number will be placed at once in the box of the advertiser.

$100.00 Reward

will be paid by the Tribune for information leading to the arrest and conviction of any one obtaining money fraudulently through Want Ads published in its columns.

Ad Writing Assistance

The Tribune maintains an expert ad writing department to help you word your want ad to secure the best results. There is no charge for this service.

Convenience

A Want Ad-Viser is as near to you as your telephone. If you have a telephone, your ad will be charged to you. If not, or if you prefer, a Tribune man will call at your home or office.

24-Hour Service

Tribune Want Ad-Visers are on duty 24 hours a day, every day of the year, to receive Want Ads by telephone or at the Want Ad Store, 1 South Dearborn. The Want Ad Store in Tribune Tower is open daily until 10 p. m., Sunday until 5 p. m.

Call SUPerior 0100—Want Ad-Viser or Want Ad Offices

Tribune Tower — 1 South Dearborn

LOST AND FOUND.

TO FINDERS.

If you have found a cat or dog, a pocketbook, jewelry, or fur, and cannot locate the owner through the "Lost and Found" advertisments in The Tribune, call and go through the "Lost and Found" Index at the PUBLIC SERVICE OFFICE, 1 S. DEARBORN-ST.

TO LOSERS.

If you are listed in the telephone directory you can charge an advertisment of your lost article by telephoning Miss Miller of The Tribune ad taking department, Superior 0100. Your advertisment receives the benefit of free listing in The Tribune Public Service office mentioned above for a period of two months. This service facilitates the recovery of lost articles advertised.

BAG—LOST—LADY'S. SMALL, ROUND, sequin; cont. man's wristwatch: initialed G. W. G. Keepsake. Reward. Grace. 2047.

SWITCHBOARD — EXPERT OPERATOR; "voice with a smile" and the personality to go with it. Address D 109, Tribune.

DR.'S ASST. OR RECEPTIONIST—STENO.; young lady; unl. trg.; expd. Rog. Pk. 1024

SWITCHBD. OPER.-GEN. OFFC.—2 YRS.' exp., H. S. grad., age 23; comp. Pen. 4264.

Employment Agencies.

WE FURN. ALL KINDS SELECT COLORED help: good exp. day workers. Drexel 5506.

HELP WANTED—MEN.

The Tribune does not knowingly accept Help Wanted advertisments which misrepresent the nature or terms of employment, or advertisments for Sales Help which do not indicate the type of product or service to be sold and the form of compensation. Report any misrepresentations or requests for a cash bond, deposit, or investment for samples not stated in the advertisment to the Tribune, Superior 0100, Local 328 (for complaints only).

Stores and Offices.

ACCOUNTANT.

Shoe factory experience; excellent opportunity. State age, nationality, education, experience, salary and references. Address S J 178, Tribune.

ACCOUNTANT—YG. MAN WHO HAS COMP. a course in acct.; exp. not essential; $85 a mo. Address S J 555, Tribune.

CORRESPONDENT.

Aggressive, forceful letter writer. Give fully age, exp., religion, salary. Address S L 379, Tribune.

HELP WANTED—MEN.

Salesmen.

PAPER—SMALL ROUTE OPEN FOR EXPD. young man; draw. and comm. Address S L 385, Tribune.

PORTRAIT SALESMEN—EXP.; BEST PROP. in city; comm. Del. 3796, Mr. Berry.

REAL ESTATE SALESMEN

TO SELL SUBSISTENCE HOMESTEADS. Plenty of live leads. Liberal comm. A real opportunity if you have a car and are willing to work. References must be good. Reply in full detail. Address B J 188, Tribune.

Our most active season has begun. Business is good.

We have an opening for a few neat appearing men, 25 years of age or over, to represent the largest retail Home Furnishing House in the middle west. Previous experience an advantage but not essential. We are laying a foundation for future purchasing among our numerous customers and are paying our representatives advanced commission weekly in full on a basis of average sales expectancy. Also allowing a daily drawing account privilege, if necessary, while getting started. An intensely interesting and dignified program for those capable of conducting enthusiastic conversation. Can earn $30 per week and upward consistently. No night calls. Apply from 9:30 to 11:30 a. m. only. Can also use a few saleswomen.

STRAUS & SCHRAM.

Mr. Jacobs, 838 W. 63d-st. — Mr. Zuber, 3320 Lincoln-av.

A PERMANENT SALES POSITION

The expansion program of a nationally known corporation permits the addition of 3 men to our sales staff in Chicago and Illinois. Requirements are: College education or its equivalent, 30-40 years of age, broad sales experience in high grade specialty selling, closing ability, ability to convince executives. Thorough training. National and local advertising leads, customer assistance, close sales co-operation. Position permanent, interesting, dignified. No canvassing, noncompetitive, exclusive territory. Commission schedule permits fine income. Reply in confidence. PHONE W. A. SWAN, ALEXANDER HAMILTON INSTITUTE, FRANKLIN 4304

HELP WANTED—MEN.

Miscellaneous.

MEN

Factory representative of large corporation will be in Chicago on Thursday, March 7, to interview men regarding plan to place them in business for themselves WITHOUT INVESTMENT.

We have nothing to sell you. No deposit required, but several men will be given a rare opportunity merchandising our electrical unit to make a substantial income from profits and comm., and, to those who qualify, rapid advancement.

Age is no barrier in this business but we prefer neat appearing married men between the ages of 25 and 45 whose home life is congenial and who believe they are worthy of consideration and are willing to prove that worth.

Apply in person, 11 a. m., ONLY, Thursday, Room 111, Hotel Sherman.

10 MEN

Opportunity for ex-building trades men on electrical unit. About $35 weekly; percentage. Bring references. See Mr. Pope. Previous sales exp. not required. 203 N. WABASH-AV., Room 618.

THE J. R. WATKINS CO.

have openings on spice, extract and food products routes, worked 15 yrs., for man over 30. Earnings $20 wk. and up; comm. 810 W. 76th-st.

Employment Agencies.

Rubber Chemist-Prod. Mgr.

MUST HAVE RUBBER MFG. EXP. $250
SPECIALTY SALESMAN,
LOCAL TERR., SINGLE, UNDER 35....$25
INDUSTRIAL PAINT SALESMAN,
MAINTENANCE PAINT EXP., CHGO..$250
Show Card Writer.$15 | Typist, $20, Rm.-Brd.
REFRIG., RADIO SERV., CAR AND TLS.$26
3 BODY AND FENDER AND SHEET METAL SPRAYERS, NEW AND USED CARS.70C HR.
Ford V-8 mech....$25 | Polish. and buffer.50c
Sprayers ....35c | Die maker........70c
S. & L. scr. mch. opr., 50c; Wood turner, 50c
Brass finisher...Open | Bundle bkr., ldry.$12
Tire rebuilding....40c | Boy, factory........$8
SHIP. CLERK, PORCELAIN AND ENAMEL signs, know frt. and parcel post rates.$35
ASST. FOOD CONTROL, age 25-28......$100

S-H-A-Y, 14 W. Washington

A. J. McCOY & ASSOC., INC.,

Suite 1129-32 140 S. Dearborn
INDUSTRIAL ENGR. $5,000
AUTO INS. ADJUSTERS 1,750
EXEC. SALESMEN, LIQUOR 2,400
DICTAPHONE OPR., SPANISH 1,000
TOOL AND DIE DESIGNER 1,600
SALES PROM., NEON SIGNS 5,000
4 H. S. GRADS., 18 YRS. 780
RETAIL COAL SALES, CHICAGO 1,800
MECH. ENGR., SALES, BOILERS 1,800
SAFETY ENGR., CHEM. DEGREE 2,100
3 SALESMEN WITH SEDAN 1,300
INS. SAFETY ENGR., PAY ROLL.. 1,800
ROUTING CLK., TRUCKS 90

Bindery Foreman $200

SHOW CARD WRITERS .... $15-$25
JR. SALES—LEARN BUSINESS $60
ASST. VERTICAL PRESSMAN $18
2D COOK—HOSPITAL .... $70, r. b. l.
GORDON FEEDER—Steady .... Code
HAMMERSMITH—Open dies 75c
GRIDLEY AUTOM. SCREW 50c
Cabinet Maker ..$20 | Tool and die......80c
Tool Maker........73c | Tool grinder 75c
Vert. bore. mill..70c | S. O. Cook $16
Cook ....$21 | Hotel Clerk ..$50, rm.

TRIANGLE, 25 E. JACKSON.

Electrical-Steel Furnace

ENGINEER [BASIC] $2,200
H. V. ENGR. [AIR FLOW EQUIP.] .$2,400
GAS ENGINE DESIGNER $2,400
GENERAL MGR. [FEEDS] $4,000
SALES, TIRES AND ACCES. $2,400
ADVERTISING SALESMAN $150
CREW MGR., Cosmetics, with car......Open
SALES, OFFICE APPLIANCES $200
CREDIT AND COLLEC. CLERK $85

O'SHEA, 64 E. JACKSON

ELECTRIC MELTER, STEEL .....$155 UP.
RADIO, REFRIGERATOR SERVICE MEN; MUST HAVE TOOLS AND CAR.
FOOD CONTROLLER, OHIO $125
3 SALES ENGRS., M. E. GRAD., 35-45. FARM OR HEAVY MACHY. EXP. ST. LOUIS, K. C., OR TRI-CITIES. OPEN SALARY AND ALL EXPENSES.
CONSOLIDATED, RM. 1111, 209 S. STATE.

TRAVELING AUDITOR.

Single, under 35 yrs., $150 and expenses. EXECUTIVE ACCNT. Under 36, Heavy Public Acctg. background, $350; JR. SALESMAN with car, some exp. selling drug trade, $100, Car Allow.; YG. TYPIST AND CLK., must be good at figures, South, $18. GLADER CORP., 220 S. State, Rm. 1208.

DIE SETTERS 75c

YOUNG MILLING MACH. OPER 40c
YOUNG BAR TENDER—North Side ..$15, b.
CARPET MAN—Hotel exp. $18
Norton Grinder....80c | Tool Grinder 80c
Night Cook....$10, b. | Dishwasher .....$8, b.

MAJESTIC, 20 E. JACKSON.

4 FORD MECHANICS, 70c.

Col. washers......$15 | 3 body, fender....$30
Auto mechanics. | Comb. floormen
AUTO PAINTER, $25 | AUTO GREASERS
GARAGE OWNERS, 309 S. La Salle, R. 101.

DIE MAKER, MFG. CONCERN 90C
Radio Balancer. | LATHE HAND ..75c
MACHINISTS ....70c | GRINDERS.
FILO. BUS BOY. | Hotel Hseman.$25, r.b.
MONARCH AGCY., 166 W. WASHINGTON.

SALESMAN—ENAMELWARE $350
METALLURGIST, Heat Treating......$250
DESIGNER-TRACTORS $250
EXECUTIVE, DESIGNING Engineer..$5,000
HARRISON PERSONNEL, 20 W. Jackson.

TOOL DESIGNER, $175; SALESMEN, Enamelware, $250; Paint, $175; 3 Jr. Sales, Tires, $110. BUSINESS MEN'S CLEARING HOUSE, 209 S. State.

MOLENE PERSONNEL, 105 W. ADAMS. Protestant, very neat, snappy..........Open 3 OFFICE BOYS, 17-18, 4 yrs.' H. S., Nordic. STENO., 24 years, Gentile, loop .....$80 up

TURRET LATHE HANDS—MFG. CO. Bench Hands. Machinists. Horz Boring Mill. Tool Grinders. LOOP AGENCY, 160 N. WELLS, RM. 505.

HAND SCREW MACH. OPER. Sprayer, Furn.; Lathe Hand. ENRIGHT EMPLOYMENT, 20 E. Jackson.

CALIFORNIA DRIVERS, NEW CARS. SALary while en route. No return. Call Mr. York, Lanork Emp. Serv., State 7514.

DISTRICT SALES MGRS. [5] $5,000
SUPT., sheet metal stamping $6,000
HONES CORP., 20 W. JACKSON.

AWNING ESTIMATOR, $25 COMM.; 6 MAchinists, country, 60c; Ford Mech., $30. BUSCH AGENCY, 184 W. WASHINGTON-ST.

LATHE HANDS—MACHINISTS, AUTO MEchanics. Tuthill, 40 N. Wells-st.

CORRESP., SALES, ADVTG., AGE 21-26, $125. Redfield Personnel, 5 S. Wabash.

PAINTER—HOTEL, SOUTH SIDE........$65 ELITE BUREAU, 57 E. OAK-ST.

MECHANIC ......$18 | COL. WASHER....$8
GEN. AUTOMOTIVE, 37 W. Jackson, R. 48.

5 ACETYLENE WELDERS, 2 TOOL AND die makers. Cut-Rate, 1727 N. McVicker.

FRENCH PERSONNEL, 55 E. WASH.—Two coll. grads., und. 28, acct. exp., $125.

Employment Service.

SALARIED POSITIONS — SEE OUR AD. this column Sun., Wed. R. W. BIXBY Inc.

TRADE SCHOOLS—MEN.

Asst. Statistical Clerk

[illegible]

A GOOD PROFESSION. BARBERING.

[illegible]

MOLER SYSTEM.

U. S. GOVT. JOBS.

[illegible]

Be a Traffic Manager

[illegible]

DIESEL ENGINEERING.

[illegible]

UP TO DATE TRADES.

[illegible]

AIR CONDITIONING.

[illegible]

TRADE SCHOOLS—MEN.

LEARN MACHINIST TRADE

TOOL & DIE MAKING

AUTOMATIC SCREW MACHINES.

Steady Demand at Good Pay.

Learn by Doing in the ALLIED Shops. Attend Days or Evenings—Indiv. instruction. Employment Service FREE to Allied Students. Visit Shops or WRITE for FREE Book. ALLIED SCREW MACH. CO. [School Div.], 609 W. Lake-st., Dept. T, phone Hay. 1136.

U. S. CIVIL SERVICE

CLERICAL EXAM. NOW OPEN. No exp. required. For men and women, ages 18-50. New EVENING CLASS starting. WESTERN COACHING BUREAU, 37 W. Van Buren. Wab. 6522. Chicago.

HELP WANTED—WOMEN.

Stores and Offices.

BAKERY SALESLADY—MUST BE ATtractive, tall and blonde. Apply 9:30 to noon. Schwefer's Bakery, 939 Center-st.

CHANCE FOR SALESLADY-BUYER—TO sell cloth coats with rel. firm. Col. 3654.

CURTAIN AND DRAPERY SALESLADY—Expd. only. Paris Drapery, 3445 Lawrence.

DRESS SHOP

ladies, neat appear, not over 25; 3 yrs.' exp.; good salary. Address S L 163, Tribune.

GIRL—TO CLERK IN BAKERY; EXP., neat appearance. 2316 Foster-av.

GRAPHOTYPE-ADDRESSOGRAPH OPER.—Exp.; able oper.; multigraph-mimeo. letter shop; exp. pref. Address S K 128, Tribune.

MILLINERY SALESLADIES—EXPD.; TO work part time in Chicago, Evanston and Oak Park stores; state refs., exp. and address. Address S L 378, Tribune.

MILLINERY SALES GIRLS—MUST BE EXP. Pref. those liv. so. 6056 S. Halsted.

MILL'RY SALESLADY—SPEC. STORE EXP., to manage store, N. S. 615 Diversey.

STENO.—CATHOLIC, GEN. OFF. EXP., $2.50 day; 3 day wk. to start. Perm. pos. later. Write fully. Address S J 234, Tribune.

Professions and Trades.

BEAUTY OPERATORS [2]—A1 FINGER waver with loop following; salary $20-$35 and comm. 58 E. Washington-st., Room 802.

BEAUTY OPERATORS — EXPERT ALL around; steady and part time. 4817 IRVING PARK-BLVD.

BEAUTY OPERATOR—EXP., WITH FOLlowing. No evening work. 710 Diversey.

BEAUTY OPERS.—ALL AROUND; EXP. shamp. girls-manics. Rm. 304, 159 N.State

BEAUTY OPER.—PART TIME; CHANCE for steady; expert only. 4834 Madison.

BEAUTY OPER.—EXPERT ALL AROUND. Good salary. Stew. 6249. 805 E. 82d-st.

BEAUTY OPERATOR—EXPD.; $15 A WK. and comm. Lande's 7320 Madison-st.

BEAUTY OPERATOR—ALL AROUND; 5 years' experience. 435 E. 79th-st.

BEAUTY OPER.—2; EXPERT ONLY NEED apply; steady position. 5846 W. Chicago.

BEAUTY OPERATOR—ALL AROUND EXP.; expert manicurist. 152 W. North-av.

BEAUTY OPERATOR—EXP. ONLY APPLY. 2057 Belmont. Buckingham 0428.

COPYWRITER—DEPARTMENT STORE EXperience; to handle furniture, housewares, rugs, draperies; state qualifications, salary desired. Address B S 42, Tribune.

CURTAIN STRETCHER AND FINISHER—Experienced. Apply General Laundry Co., 1125 S. Crawford-av.

HAND EMBROIDERERS—100, EXP. HOSE clocking; also learners. 2527 Lawrence-av.

INSTRUCTOR FOR BEAUTY SCHOOL—Must be able to cover all subjects; age 28 or over; good salary; state all in first letter. Berkeley, 3005-7 Monroe-st., Toledo, O.

MILLY, STRAW OPERATORS—ON PEDAline designer; also makers and trimmers. Fac. exp. only. 65 E. Randolph, 3d fl.

MILLINERY COPYIST AND DESIGNER—ON hand made hats. 4655 Sheridan-rd.

MILLINERY COPYIST AND MAKER—Expd. Rm. 408, 15 E. Washington-st.

MILLINER—DESIGNER ON YOUTHFUL hats. Also copyists. 3434 Lawrence-av.

OPERATOR ON DOUBLE NEEDLE UNION special sewing machine. POWERS & CO., 16 S. Throop-st.

OPERATORS—EXP. VAMPERS ON CHIL. shoes. Monarch Shoe Co., 844 W. Adams.

OPERATORS — EXP. ON LADIES' SILK blouses. S. & Z. Co., 305 W. Adams.

PRESS OPERATOR — WHITE; EXP. ON power machine. Midway Linen Supply & Laundry. 6018 Dorchester-av.

SHOES—OPERATORS; EXP. ON PURITAN machines. Midwest Shoe Co., 1219 W. Van Buren.

WELTED CLOSERS—EXPD. ON GLOVES. 1907 Milwaukee.

Household Help.

COOK-HSWK.—WH.; EXP.; LIVG. SOUTH; no child.; care convalescent; come 11:30; go; refs.; $7. Hyde Park 6275.

COOK—WHITE; MUST BE EXPERIENCED; 25-45; go home nights. Midway 2675.

COMPANION TO ELDERLY LADY—40 OR yngr.; refs. required; small wage; good home; light cooking. Fair. 6000, Apt. 621.

COUPLES — FOR ADVERTISMENTS FOR couples see separate subheading "Couples" immediately following this subclassification.

EXP. COL. GIRL—GEN. HSWK., LIGHT cook.; refs.; home nights. Kenwood 0016.

GIRL—WHT., 25-35, PROT., GEN. HSWK. dnstairs., cook. laund.; in Wilmette. Interview. Apt. 510. 3318 Lake Shore. 2-5 p. m.

GIRL—WH., 25-30, HSWK., CKG., 1 CHILD, cpl. empld.; city refs.; exp. req.; no wash.; $8; own rm. Ph. aft. 3 p. m. Sunny. 7085.

GIRL—WHT., YNG., EXP. WITH CHILD'N. German pref., light hswk., $5 wk. Apply Thursday, 1-4 p. m. 1708 Estes-av., 2d Apt.

GIRL—WHITE, 20 TO 30; HOTEL APT., room with 2 year child, cooking, baby's laundry; refs.; $5. Bittersweet 4648.

GIRL OR WOMAN TO STAY NIGHTS. WHT. General housework. 3634 W. Huron.

GIRL—WHT., LT. HSWK., SM. APT.; NO cook.; gd. home. No wash. Keystone 5502.

GIRL—YOUNG MOTHER'S HELPER, GD. home, 1 child; $3 wk.; stay eve. Tri. 3879.

GIRL—WHITE, GEN. HSWK., COOK, 1 child; own room; $5 wk. Longbeach 7112.

GIRL—WHITE, 20-30; EXP. HSEWK.; 2 child.; no cooking; $5; stay. H. P. 4778.

GIRL—GEN. HSWK. AND COOKING; SM. family; stay nights; $6 week. Ken. 2763.

GIRL—WH.; HSWK.; NO COOK., NO LAUN.; stay. Ruby, 1752 E. 73d-pl. But. 2727.

GIRL—20-25; WHT.; GEN. HSWK.; NO cooking; own room. 7822 S. Kingston-av.

GIRL—WH., GEN. HSWK.; GD. REFS.; GD. home; $5, rm.-brd. 5004 N. Troy, 1st flr.

GIRL—GENL. HSWK.; 25 YRS.; [illegible] GD. home; no cooking; no washing. Bit. 2191.

GIRL—WHT., GEN. HSWK. GOLDSTEIN, 4944 N. Spaulding. Irving 8659.

GIRL—YNG., WH., RELIABLE; 3 ADULTS; washing, elec. washer. Rog. Pk. 8902.

GIRL—GEN. HSWK., HELP WITH 1 CHILD. Stay; no laun.; $4 wk. Bittersweet 6147.

GIRL—WHT.; EXP.; 25-35 YRS.; HSWK. and cooking. $8. Wilmette 2198.

GIRL — WHITE, GEN. HSWK., ADULTS; stay; no laundry, $5 wk. Kildare 1930.

GIRL—WHITE; ASSIST WITH BABY. GOOD home, small salary. Call Sun. 7394.

GIRL—WHT., GEN. HSWK.; STAY NITES. Mrs. Oliver, 4409 N. Lawndale. Jun. 9177.

GIRL—WH., GEN. HSWK., NO COOK., LT. laun.; stay; $5. 237 N. Lavergne. Myerson.

GIRL—WHT.; GEN. HSWK.; 2 CHILDREN; refs.; $6 wk. Bri. 7796.

[illegible]

HELP WANTED—WOMEN.

Household Help.

WOMAN—WHITE, 25-35; EXP. HSEWK., good cook; city refs. Bit. 7181.

YOUNG GIRL—WHT.; GEN. HSWK.; 5 RM. apt., 2 children; no laund. Sheldrake 4608.

THE TRIBUNE OFFERS SPECIAL LOW rates to persons advertising for positions. For further information and assistance in writing an advertisment stop at the Want Ad Office, Madison and Dearborn-sts., or in the lobby of The Tribune Tower.

Clubs, Hotels, and Restaurants.

WAITRESS—MUST BE EXP., ATTRACTIVE; good paying pos. 2401 Devon-av.

WAITRESSES—EXP. ARM SERVICE ONLY. 5605 W. Lake-st.

Saleswomen.

BIRTHDAY, EVERYDAY CARDS — COMM. Wallace Brown, Inc., 122 S. Michigan.

COSMETIC SALESWOMEN.

Experienced. Super-fine line perfumes, etc. Those familiar with dept. store and retail trade only considered. Chgo. and all U. S. open. Agency prop. considered. Our perfume a remarkable side line for those now carrying other lines; liberal comm. Write the San Kay Co., 32 N. State, Suite 812, or phone for appointment. Central 7716.

50 YEAR OLD

corporation wants saleswomen to sell automatic heating units in Chicago and North Shore. Previous real estate, bond, or insurance experience preferred. We supply leads and give every assistance in closing deals. Commission basis. Phone Briargate 6500 for appointment.

LADIES WANTED—SPARE OR FULL TIME work; selling a new spring line of hosiery, house dresses and lingerie at wholesale prices. Excellent commission. Experience unnec. ROYAL CROWN, 227 W. WASHINGTON.

SALESLADIES—DIRECT; NEW 25C HOUSEhold spec.; fast turnover; comm. Call Thurs., Fri. Mr. Dunn, R. 212, 82 W. Washington-st.

SALESWOMEN—OVER 25 YEARS OF AGE. See our ad under Help Wanted—Salesmen, STRAUS & SCHRAM.

Agents.

EXCEPTIONAL OPPOR. TO BECOME EXclusive distributor of beautiful 25c ladies' necessity selling absolutely on sight; patented. DIAMOND POWDER PUFF CO., 3356 Gratiot, Detroit, Mich.

Miscellaneous.

Exceptional Opportunity

for refined educated woman interested in child development; salary, rapid promotion, good future; must be over 25, high school grad., with real desire to succeed. W. F. Quarrie & Co., 35 E. Wacker-drive.

WOMEN—WITH WIDE ACQUAINTANCES, to submit names to long established food product organization for purpose of expanding local sales; no selling or contact work; attractive comm. on sales thru leads supplied. 223 W. Jackson, Rm. 601.

LIBERAL DRG. ACCT. TO WOMAN NOT under 30 for child ed. wk. High school grad. with confidence in self, sales sense, enthusiasm. Give age, phone and full details of experience. Address B J 186, Tribune.

COMPANION—COUPLE WILL PAY $10 PER month to lady between 60 and 65 for living with them. Protestant Scientist preferred. Address E 364, Tribune.

GUAR. SAL. OF $10 WK. AND 60% COMM. while learning. Foods; 2 exp. field supervisors. $15 and 60% comm. 1924 W. Madison

$10 SALARY AND EXTRAS—EXCELLENT opportunity for advancement. Foods, Rm 313, 757 W. 79th; R. 417, 2400 W. Madison.

GUAR. SALARY FOR WELL EDUC. WOMan, 25-45; religious educ. work, out of city. Write fully. Address S B 567, Tribune.

2 ATTRACTIVE LADIES—TAKE CARE OF apparel customers. Start about $15 wkly. Adv. comm. Rm. 1339, 80 E. Jackson.

LADY—ABOUT 30, AVG. FIGURE, APPAR. bus.; about $18 wk., percentage. Exp. not nec.; age, edu., ph. Address O Y 29, Tribune.

CULTURED, EDUCATED WOMAN—OVER 30; educ. wk. Salary. University 7071.

WOMAN—AGE 30-45, ED. WK.; SAL. THE Book House for Children, 360 N. Michigan.

GIRLS—[7] DEM. POL.; $20 GUAR. 1ST 12 days, plus bonus. 938 Belmont, Rm. 7.

SALARY, COMM., INTRODUCING NEW hshld. nec.; no exp. nec. 32 N. State, R. 610.

Employment Agencies.

10 TYPISTS $14

STENO.-SECY.—ATTRACTIVE $110
MIMEOGRAPH—STENCIL CUT $65
STENO.-KEY SWITCHBOARD $65
DEMONSTRATORS—CITY $65
WAITRESSES—All locations .... $8, b.
PANTRY GIRL—Hotel .... $40, r. b.
SODA FOUNTAIN GIRLS $12

TRIANGLE, 25 E. JACKSON.

PLACEMENT WOMAN.

Excellent opportunity for right party.
STENO., college grad. $110
STENO.-BKPR., real est. exp. 95
STENO.-DICTAPHONE OPR. 80
STENO., good at figures 80
Inner spring mattress weavers 14

BILHORN, 110 S. Dearborn.

A. J. McCOY & ASSOC., INC.,

Suite 1129-32 140 S. Dearborn.
EXEC. SECTY.-STENO., LOOP $160
STENO., LT. BKKPR., NORTH 75
COST ACCT.-STENO., AGE 28 110
RECEPTIONIST, LOOP 90

Stenographer-Secretary

SMALL LOOP OFFICE, hrs. 9 to 5 .... $25
STENO., 22-27, Chg. Sales Office $22.50
BKKPR.-STENO., Chg. Sm. Office $18

O'SHEA, 64 E. JACKSON

SECY TO EXEC.—COLLEGE EDU. $110
STENO.—4 YRS.' EXP., GD. TYPIST $90
BKPR.-STENO.—BURROUGHS MACH. $25
ALTERATION—EXP. ON CORSETS $15
WRAPPER—MACH., PAPER BOX FACT. $15
PANTRY GIRL, $14; PASTRY COOK. $15
S-H-A-Y, 14 W. WASHINGTON-BLVD.

BEAUTY OPRS., GEN. EXP., S. S. ..CODE
Steam Table ....Open | Dinner Cook $15
Counter Girls ....Open | Hosp. Maid..$38, r.b.
Housework ..$8, r. b. | Housemaids ..$8, r.b.

MAJESTIC, 20 E. JACKSON.

STEAM TABLE, FOOD CARVER $12
WAITRESSES, ARM SERVICE .... $8-$9
HOUSEMAIDS, GO OR STAY .... $7-$8-$10
BEAUTY OPR., A-1 MANICURIST ..$10-$12

A-T-L-A-S, 6250 HALSTED.

STENO.-SECY. $20
SALESWOMAN, DIETETIC EXP. ..$15 Com.
DEMONSTRATOR, Calisthenics ....$15 Com.
MODEL, GEN. OFC., Size 16 .... $15
CRAIG AGENCY, 209 S. State-st.

RADIO SOLDERERS AND ASSEMBLERS. WAITRESSES AND FOUNTAIN GIRLS. PANTRY GIRLS. HOTEL MAIDS. NURSE Attendant. NURSE MAIDS. MONARCH AGCY., 166 W. WASHINGTON.

SALAD GIRL—COLORED; TEA RM. OPEN. WAITRESS—SMALL, NO. SIDE, GD. TIPS. GEN. HSWK.—SMALL FAMILY....$12-$15. Couples—City and suburbs .... $125-$150 SHAY, 109 E. OAK-ST.. SUP. 6608

ASST. BKKPR.-TYPIST, UNIV., YOUNG, $110; STENO-CLERK, yng., attrac., $100; STENO., some cashiering, age 20, N., $65. N. SIDE CONSOLIDATED., 1001 LELAND.

BIGELOW PERSONNEL—20 W. JACKSON.
STENO-DICTAPHONE. High grade $110
STENO, University graduate $110
STENO.-CASHIER-SWITCHBRD., R. E...$90

BOOKKEEPER-STENO., $75; TYPIST-BILLER, $65; TRAVELING DEMONSTRATORS [3], $20 and Com. GLADER CORP., 220 S. STATE-ST., R. 1208.

TEAROOM MANAGER—EXPERIENCED. Steno.-Secy., Univ. training, out-of-town. ZINSER PERSONNEL SERVICE. 140 S. Dearborn. Room 1548.

STENO.-SECY.—RAPID TECH. $125
3 DICTAPHONE OPRS.—FINE OPP. $75
MOON-HOPKINS, ELLIOT-F. BILLER..$80
THE BAYNE AGENCY, 105 W. Adams.

STENO.-SEC'TY.—SOME UNIV., INSURance exp., $90; Dict. Opr., small off., $75. REDFIELD PERSONNEL, 5 S. Wabash.

INST. LAUN., $40, RM., B.; HOTEL CLNR., $50; fount. waitress., La Salle-Wash. Morrell Franklin Agcy., 306 W. Madison.

OCCUPATIONAL, 20 W. JACKSON, R. 1409. STENO., attractive, N. S., R. E. pref. $90 Correspondent-typist, 2 yrs. Spanish...Open

APT. HOTEL MAIDS—EXP., YOUNG....$50 FOUNT., $12; DIET KITCH. HSP., $25, r. b. ALL TRADES, 300 S. La Salle, Rm. 101.

DICTAPHONE OPERATOR — AGE 22-24, single; loop firm, $16. American Railway Bureau, 11 S. La Salle. Room 1105.

CORBOY SERVICE—20 W. JACKSON. BKKPR.-STENOG., Prot., 25 years, $27.50.

CELESTER M. HORTON, 310 S. MICHIGAN. Sect'y, college edn., adv. agcy. exp., open.

PRIVATE COUPLE, $75; HOUSEMAIDS, $5-$15; nursemaids. Barry, 4348 Broadway.

CHOICE JOBS—5 COUPLES, 300 MAIDS. Lee, opp. Davis L, Evanston. Davis 8116.

STENO.-BOOKKEEPER, ADV. AGCY., $110 HOLMES, 540 N. MICHIGAN, R. 815.

HSEMAIDS, $5-$10; SODA, $14; WAITRESS, $7-$8; Laundry, $11. Grove, 825 E. 63d.

TRADE SCHOOLS—WOMEN.

CASHIERING, $6; COMPTOMETRY, $36; Switchboard, $2. Bookkeeping, Shorthand, Typing; special 4 mo. compl. Secretarial course for beginners, $80. Prepare now in this large, well equipped, modern institution. Exp. staff teachers. Emp serv. free. Chicago Business Coll., 190 N. State. Fra. 4122.

SWEDISH MASSAGE.

Uncrowded big pay, profession open to men and women. Earn while learning. 12 wks.' course. Days, eves. Free employment help. NATIONAL COLLEGE OF MASSAGE, 20 N. Ashland-blvd. Seeley 6940.

HOTELS CALL FOR TRAINED WOMEN—Nation-wide opportunities for well paid executives, previous experience proved unnecessary; train at home hundreds of graduates put in touch with positions; write for FREE book. LEWIS HOTEL TRAINING SCHOOLS, Desk 718, WASHINGTON, D. C.

—GIRLS! BECOME HIGHLY PAID— FASHION MODELS.

LEARN WHILE EARNING. Big DEMAND! Bright Future! Low tuition. Apply at once or write for Free interesting Folder. MIDWEST, 203 S. Dearborn-st. Suite 202.

CIVIL SERVICE EXAMS SOON CHGO DEtails new catalog; val. coach. lesson free. Write quickly. Pergande Inst., 210 S. Clark.

7 DA. SWITCHBOARD—PLACING PROVED. 27th yr. individual inst., 3 boards. Am. Schl., Field's Annex, 24 N. Wabash. Cen. 6647

LIBRARY SCHOOL, 209 S. STATE. Rental and Public Lib. courses, ½ rate. Also practical course in library office.

TRADE SCHOOLS—WOMEN.

MARINELLO BEAUTY CULTURE SYSTEM.

A Fascinating Career!

Women and girls seeking security and lifetime independence are enrolling every day at MARINELLO, the internationally famous system of beauty culture training. Opportunities are unlimited—if you are trained the MARINELLO way.

Visit Our School—Today!

The ever increasing and constant demand for MARINELLO trained operators is positive proof of MARINELLO'S superior instruction methods. MARINELLO leads in this profitable and fascinating field!

NOW!—Marinello Offers New Easy Payment Plan

Free student employment service—or we will help you establish your own business. Complete set of instruments, textbooks, and all cosmetics furnished without charge to all students enrolling for day or evening classes now forming. Mail the coupon for full information and FREE illustrated booklet, including set of eight photographs showing various MARINELLO classes at work.

Name ....
Address ....
Phone ....

National School of Cosmeticians, Inc.—T62.

MARINELLO

THE WORLD'S LARGEST INTERNATIONALLY ESTABLISHED SYSTEM OF BEAUTY CULTURE.

108 N. State-st. State 5057.

MOLER FEATURES.

Worlds of Practice Work Is Created for Students of the Moler College in Beauty Culture

through their Club Plan. Practical experience on live models is only ONE of the many distinctive features of the MOLER Training.

Just a look at the 10,000 sq. ft. of daylight space divided into individual beauty booths will convince you.

Just a buzz from your phone will give you courteous description and particulars.

Just a letter or card from any distance will bring to you an illustrated booklet graphically telling the Moler Story.

See why Moler Graduates are always in demand. See why thousands of Moler Shop Owners employ only Moler Graduates.

See how you can earn living while learning. Open every day and every evening.

MOLER SYSTEM

59 E. Monroe. Cent. 6393

"Have a Lovely Position" . . .

Says DeLEE Graduate.

"Am writing to tell you what a lovely position I have," says Helen Wagner. . . . "Thanks so much for the wonderful position. I enjoy the work and the shop is so nice," says Adele Humbert. . . . "Am getting along wonderfully well in my position," writes Lucille Belan.

These are excerpts from a few of the many fine letters on file from DeLEE graduates, telling how happy they are in their work. Why don't YOU learn beauty culture at DeLEE and qualify yourself for one of these good paying pleasant positions. At DeLEE you will receive individual instruction under the personal direction of Mme. Louise, internationally famous beauty expert. You will learn easily, quickly and thoroughly. Visit DeLEE today. You'll be delighted with the school, and pleasantly surprised to learn how reasonable the tuition fees are.

DeLEE

UNIVERSITY OF BEAUTY CULTURE.

30 WEST WASHINGTON ST.
16TH FLOOR. CENTRAL 8225.

BURNHAM

School of Beauty Culture

OFFERS OPPORTUNITIES FOUND ONLY AT BURNHAM'S.
FOR 64 YEARS THE WORLD'S LARGEST BEAUTY SCHOOL.

When you visit Burnham's you'll understand why more girls enroll in this school than in any other, and you'll be amazed at the unexpected and exclusive advantages which our 64 year record of turning out the best operators enables us to pass on to you—such as positions on ocean liners, positions with the best shops which DEMAND Burnham graduates, the opportunity of earning while learning, free tools, unlimited practice on living models, easy terms, and many other advantages.

Once explained, you'll see how Burnham teaching methods will enable you to master Beauty Culture quicker, easier, and better—why these methods develop the type of operator shop owners want.

If you ACT now you can arrange to pay for most of your tuition after you graduate. Call, phone, or write for FREE BEAUTY BOOK.

E. BURNHAM

SCHOOL OF BEAUTY CULTURE.
138 N. STATE-ST.
RANDOLPH 3355.

HEIM BEAUTY SCHOOLS.

"THE PICKARD SYSTEM."

$45—Complete Course

Marcel tools, cosmetics free. Day, eve. classes. LOOP SCHOOLS, 6 E. LAKE-ST. SOUTH SIDE SCHOOL, 1019 W. 63D-ST.

MODELS—INEXP.

Exceptional opportunity. All sizes in this wonderful profession. Fashion Shows, Dept. Stores and Photo-Posing. Low tuition. Free placement service. 32 W. Randolph, 5th fl., Dea. 3106, or 721 N. Michigan, Del. 2465. MALLON-FRIEL STUDIOS.

JOHN MUELLER'S,

THE SCHOOL OF THE SALON.

The training is different at the CHICAGO HAIRDRESSING ACADEMY
64 W. RANDOLPH-ST.

ATTRACTIVE GIRLS

Excellent opportunity for those who can qualify for fashion modeling, sizes 14 to 18. Small tuition fee. Free placement service. Apply now to—
VERA JANE STUDIO,
64 E. Jackson-blvd. Wabash 9332.

AMERICAN SCHOOL OF BEAUTY CULTURE guarantees you a thoro complete course. AMERICA'S FINEST group of TEACHERS. Private Instruction—LOW tuition. Terms include Tools, Books, Materials, 3 uniforms. THOROUGH MANICURE COURSE, $15. 159 N. State-st., 8th floor. Dearborn 6627.

Complete Beauty Course.

Special reduced rates. Private instruction.
GERTRUDE HALE SCHOOL,
30 N. Dearborn-st. Central 5007.

LEARN WHILE EARNING.

Only $5 starts you to become an expert beauty operator or manicurist. Manicure course incl. equip., elect. training, only $15. MIDWEST, 203 S. Dearborn, 2d floor.

MGR. OF HOTEL WILL TRAIN GROUP OF women in hotel bus. Not by corresp. Cond. in N. S. hotels. Fee small. Day or eve. Hotel Ext. Div., 938 Buena Park Terr. [4300 N.], at Broadway.

S P E E D W R I T I N G.

Free demo. 11 a. m. daily and Tues.-Thurs., 6 p. m. 100-120 words a min. in 8-10 weeks. Not a machine. Chi. Bus. Col., 190 N. State.

COMPLETE BEAUTY COURSE NOW $50. REGULAR PRICE, $125 Be prepared for a good position NINA PARKER 14 W. Washington-st.

SHORT COURSES—SHORTHAND OR TYPEwriting, $12; bkkpg., $20; dictation, $2.25. Voss, 9th floor, 6 N. Michigan. State 3082.

TRADE SCHOOLS—WOMEN.

Get Better Beauty Culture Training and Secure The Better Positions.

chicago academy of beauty culture

37 S. WABASH. STATE 4421.

BEAUTY CULTURE

in two of the largest, finest equipped schools in the country. Instructors with years of exp. UNDER STATE SUPERVISION.

$2 DOWN

$3 wk. Tools free. We place our graduates.

SELAN SYSTEM

2744 MILWAUKEE-AV. SPAULDING 6616.
1547 W. 63D-ST. HEMLOCK 5702.

SWITCHBD., COMPTOMETRY, SHORTHND. Cashiering, Filing, Typing. No classes, personal instruction qualifies you for position in half usual time. Free Placing Service. Century College, 105 W. Monroe. Fra. 8478.

SWEDISH MASSAGE-PRACTICAL NURSING. Dr's. asst., lab.; $40 red., positions wait. Kellberg, 14 W. Washington. Dearborn 6984.

DRESSMAKING—MILLINERY SCHOOLS.

SEE US FOR EXPERT INSTRUCTIONS IN Dress Designing, Dressmaking, or Millinery. Free booklet. Master College, 400 S. State.

LEARN DRESS DESIGN., DRESSMAKING, millinery. Forest Academy, 209 S. State.

MUSICAL AND DRAMATIC.

NEW RADIO TALENT

Presented by Broadcast Productions, WJJD, next Sunday, 10 a. m., direction JOHN STAMFORD, N. B. C. and C. B. S. artist. Auditions for later appearances held daily, aft. and eve., in Broadcast Production Studios, 75 E. Wacker-dr. Cen. 6737.

MAURICE SCIAPIO, NOTED SINGER, will accept talented pupils for voice, radio, opera. 64 E. Jackson. Web. 2096.

RADIO-CONCERT ARTIST INTEREST, IN finding talent; will teach good voices; future placement assured. Bitt. 7721.

WTD. — PIANIST WITH STUDIO DOWNtown or near North; accompany singer; daily practice. Dear. 9505. 12-3.

RADIO COACHING FOR SINGERS DESIRing to work on the air. Bittersweet 7157.

PERSONAL.

MISSING HEIRS—SCHMITZ. ANY ONE knowing whereabouts of Leo J. Schmitz or daughter Marie, or Arthur J. Schmitz, once located at 608 S. Dearborn, or daughter May, please advise Petit, Olin & Overmyer, 111 West Monroe.

WARNING—FOUNTAIN PEN CONTAINING deadly poison lost or stolen. Finder return Swann Magician, Stevens Hotel, or nearest police sta. Rew. No questions asked.

NOT RESPONSIBLE FOR DEBTS CONtracted by any one but myself after March 2. MRS. FLORENCE WISEHART.

I WILL NOT BE RESPONSIBLE FOR ANY debts contracted by any one but myself. MANDEL BEFFMAN.

TO THE BLESSED SACRAMENT WITH thanksgiving for favor received. BESS HALTIN.

G. V.: PLEASE LET ME KNOW WHERE you are. I must talk to you. A. G.

NOT RESPONS. FOR DEBTS CONTRAC. BY any one but myself. G. F. Granhold.

NOT RESPONS. FOR DEBTS CONTRAC. BY any one but myself. M. T. Ratkavich.

NOT RESP. FOR DEBTS CONTRACTED BY any one but myself. FRANK SOVICKI.

NOT RESP. FOR DEBTS CONTRAC. BY anyone but myself. M. B. YAWORSKI.

NOT RESP. FOR DEBTS UNLESS CONTRACTED BY MYSELF. J. W. BOWMAN.

NOT RESP. FOR ANY DEBTS CONTR. BY any one but myself. H. Battershall.

NOT RESPONSIBLE FOR DEBTS UNLESS contracted by FRED F. LINKE.

NOT RESPONSIBLE FOR DEBTS UNLESS contr. by myself. Gus Erickson, 5312 Harper.

JOHN R. HAVEL—PLEASE CALL, WRITE, or ph. wife immed.; imp. TILL.

NOT RESPONS. FOR DEBTS CONTRACTED by any one but myself. S. A. STRUZ.

BUSINESS PERSONALS.

WANTED.

165 old gold watch cases .... $6-$50
735 gold rings .... $1 to $10
650 gold chains .... $2 to $40

MIDWEST SMELTING CO.,

159 N. State. Room 1231. Franklin 8769.

PERMANENT — INCLUDING HAIR CUT, shampoo, set, rinse, $1; hair dye, including dye, $1.50; free marcel wave. Heim, Loop, 6 E. Lake-st. Also South, 1019 W. 63d-st.

PERMANENT GUAR'D. INCLUDES HAIRcut, shamp., set, all curls you want, $1.25. 159 N. State-st., Room 814. Dearborn 6627.

ACNE CLINIC FRI. SCALP CLINIC MON. Compl. Permanent Wave, $1; Facial, 25c. Marie Gates, 20 E. Jackson. Wabash 5760.

$3 REAL PERM., SHAMPOO, SET TR., $1. De Mae Shop, 109 N. Dearborn. Dea. 6888.

TRAVEL.

Automobiles.

BOTH READERS AND ADVERTISERS ARE urged to exercise caution in arranging automobile transportation with other individuals. References should be exchanged and carefully investigated.

LOS ANGELES OR FRISCO.

Almost new cars leaving daily; want drivers; share gas exp.; licensed, bonded dealer. CALL AT ANY OF OUR OFFICES.
W. T. LOEBER, 61 E. MONROE. DEA. 6510.
6445 COTTAGE GROVE. DOR. 2613.
6455 S. WESTERN-AV. HEMLOCK 2600.

. . . . . . CALIFORNIA . . . . . . Drive yourself; late model cars. Leaving daily; share gas. Bonded dealer. 6218 Cottage Grove, Miss Cook. Dor. 1190.

RENT 1934-35 V-8 FORDS-CHEVROLETS—Long trips, $25 up wkly. Drive yourself. Saunders System, 28 W. Lake-st., Cent. 1078.

DRIVERS FOR SEATTLE—SHARE GAS. LEAVE DAILY. 7701 STONY ISLAND.

DRIVING TO LOS ANGELES, CAN TAKE 1 or 2. Delaware 5871, Dr. Thompson.

MIAMI, FLA.—FORD CPE.; ONE PASS., shr. expenses; lv. Sat. Highland Pk. 3666.

Buses.

SAFEWAY LIMITED—EAST
SOUTHERN LIMITED—SOUTH
407 S. WABASH. WABASH 6171.
Or Brevoort Hotel Lobby, 120 W Madison.

N. Y., $13; DETROIT, $2½; ST. LOUIS, $3; K. C., $6; Memphis, $7.50; Peoria, $2¾. Coast to Coast Lines. 405 S. Clark. Web. 1702.

MINNEAPOLIS, $5. LOWEST RATES ST. Louis, Detroit, etc. De Luxe Mot.Stages, 746 S. Wabash, Wab.3886. 215 N. State, Cen.6733.

LOW BUS RATES TO ALL POINTS 125 W. MADISON CENTRAL 3835.

BUSINESS DIRECTORY.

Building and Remodeling.

GUTENSKY CONSTRUCTION COMPANY—Repairs, remodel. Free est. Van B. 3162.

Billiards and Bowling.

FOR SALE—POOL AND BILLIARD TABLE. Good condition. Address S H 175, Tribune.

Floor Finishers.

FLOORS REFIN., ANY KIND; DUSTLESS elec. mach.; 14 yr. exp.; free est. Aus.6122.

Furniture Repairing & Upholstery.

SPECIAL DAVEN. RECOV., $3; CHAIR REcov., $2. Phone Armitage 1947. Our man will be out with samples. No obligation. Northwest Upholstery Co., 1718 W. Division.

RECOV. DAVEN., $17.50; CHAIRS, $7.50; din. chrs., $1 up. Refin. Slip Cov. Spa. 5906.

FURN. REPRD.-REFIN. AT HOME; LOWest prices; Web 2 pcs., $4.50. Lawn. 7983.

Fur Storage and Repairing.

JACQUETTES FROM YOUR OLD FUR coat, $8.95; coats relined, $3. Dor. 3358.

Mattresses, Box Springs, Pillows.

MATTRESSES RENOVATED — REBUILT, $2.50. We cover the city. Our 30 yrs. of manufacturing is your guarantee of good wk. Rhein Bros., Inc., 6011 S. State. Went.6203.

Moving, Storage, and Hauling.

WANTED—LOADS TO OR FROM MICHIGAN, Wisconsin, or any point South, East, or West. Our own vans. Insured. DUNN BROS., 6716 Cottage Grove. Dorchester 2600.

SAVE 40%—MOVE IN FURN. COMPARTment car to all points U. S. and Canada. Bonded, fireproof storage. Seeley 0122.

FLAT RATE MOVING—4 RMS., $5; INS.; reliable long dist. mov. Van Buren 3057.

CAREFUL, EXP. MOVING, AS LOW AS $5 with guarantee. Call Spaulding 8514.

Painting and Decorating.

PAINTING, PAPERING—24 YRS.' EXP., work guar. The lowest rates in city. RICHARD SCOTT. HYDE PARK 1395.

Piano Tuning.

PIANOS TUNED, $2; 21 YEARS' EXP. REpairing; reas.; guar. Cole. Republic 5218.

Rug Cleaning.

9x12 ONLY $2.50—GLUESIZED. No cheap job. No regrets. Guar. perfect. Lincoln 0134. The Federal [Est. 30 years.]

A B C RUG CLEANERS—9X12 DOM., $1.50. Call. del. anywhere. 4920 Sheridan. Lon.4521.

A TO Z RUG CLEANERS—9X12 DOM., $1.25. 2 for $1 ea. Call anywhere. Irving 0146.

A1 RUG CLEANERS, 3142 LAWRENCE, Key. 8414. 9x12 spec. $1.25; go anywhere.

RUGS INSURED—RELIANCE, LIN. 6397. 9x12 cleaned like new, $1.50. Guar. Perf.

ARTS AND ANTIQUES.

WANT AN OLD WHITE VICTORIAN MARble mantel piece in good condition. Fireplace opening four to five feet wide. Indicate price wanted. Address S F 270, Tribune.

TO RENT—ROOMS—SOUTH.

BLACKSTONE 5519. .... DORCH. 4100.

UNIVERSITY HOTEL.

100 rms., 100 baths; complete hotel service; $5 wkly. up; no extra charge for 2 in room.

BLACKSTONE, N. E. COR., 1500 E. 63D-PL. Lge. rms.; r. w., $4; 1 blk. I. C., L. surf.

BLACKSTONE, 6225—LGE. RM., $4. BACH. apt.; 1-2 yg. men; meals opt.; I. C., sur., L.

BLACKSTONE, 5040—LGE., SM. RM.; EACH pri. bth.; new. dec.; ex. tr.; $3-$4. Ken.7343.

DORCHESTER, 5117—CLEAN, COMF. ROOM in real home. $4 wk. I. C., bus, surf.

EGGLESTON, 7702, 2D—SGL., DBL. RM. adj. bath; R. I., surf.; brd. opt. Tri. 4915.

GREENWOOD-AV., 6220. PLAZA 4800.

GREEN BRIAR HOTEL.

Lge. rms., beaut. furn., tub, shwr., each rm.; 1 blk. L, surf., I. C., bus; $6 wkly. up.

HYDE PARK, 5323—SPLENDIDLY FURN. room, adj. bath; not ordinary; a real home. I. C. X. bus, surf. Come and see. Adams.

KIMBARK, 6628—VERY DESIR. RM., 1-2; home priv.; I. C., all tr.; mls. opt.; reas.

MARYLAND, 5703—LGE. FRONT. WELL furn'd; 1-2; nr. U. of C. Priv. Very reas.

PERRY-AV., 6808—LARGE RM., ROLLaway bed; new bldg.; R. I., surf., priv. PRINCE.

WOODLAWN, 4750—QUIET RM. IN BEAUT. home. Comf. beds. Cln. Suit gent. $3.50 wk.

THE GLADSTONE HOTEL

offers the close "clubby" atmosphere that binds one closer than mere living quarters. 1-2-3 rms. and suites; attractive rates. 6200 KENWOOD-AV. HYDE PK. 4100.

LARGE, SUNNY FRONT ROOM, S. W. EXposure; private home, near lake and trans.; kitchen privileges if desired; teacher or business woman. Saginaw 1446.

Hotel Rooms.

$4 week.

PARKLAND HOTEL [250 rooms and priv. baths] offers comfortable, light, large, modern rooms; complete service and heat 24 hrs. daily; all forms of transportation at door. 1550 E. 63d-st. At Jackson Park.

HOTEL HARPER CREST.

All rooms with private bath. $6 up wkly. HARPER-AV. AT 54TH. FAIRFAX 7300.

TO RENT—ROOMS—NORTH.

ASTOR, 1318 — LARGE FRONT ROOM; twin beds, private bath; quiet, homelike.

BROADWAY, 4301—$4 WK.

Buena Oaks hotel; all new; large, warm rooms, baths, showers, wall beds; nr. L. bus.

BROADWAY, 3020, BITTERSWEET 1600. BARRY-BROADWAY HOTEL. Hotel service; 15 min. loop; $5 a week.

CEDAR-ST., E., 61—CANTERBURY HOUSE. Charming, light rooms, sgl. $5 and $6; dbls., $6 to $8. Walking distance to loop.

CLARK-ST., 2026 MOHAWK 3460.

HOTEL CLAYTON

NEW BUILDING. OPP. LINCOLN PK. 300 MODERN RMS. BEAUTYREST BEDS.

$5.00 PER WEEK $5.00

FREE RADIO. 10 MIN. TO LOOP.

CLARK, N., 1015—AT OAK. WHI. 4290.

$5—PER WEEK—$5

NEW, MODERN HOTEL; 5 MIN. NO. LOOP. 200 RMS., PRI. BATH; RADIO EACH RM.

HOTEL OLYMPIC

CLARK, COR. GRAND—ST. REGIS HOTEL; mod. rms. Per wk. rate. $4 sgl., $5 dbl.

DEARBORN, N., 1447—DEARBORN MANOR. Comfortable rms., baths; hotel serv.; reas.

DIVERSEY, 2261—SUN ROOM; PRI. HOME. 25 min. to loop. Humboldt 4756.

FULLERTON, 510—OUTSIDE RM., COMF., furn., adj. bath, neat and clean. $3 week.

LARRABEE-ST., 1508, LINCOLN 2633. [1508 N.-600 W.] 24 hour service.

NORTH-AV. Y. M. C. A.

10 minutes to loop; "L" and surf. A fine homelike residence with all club facilities. $3 PER WEEK DOUBLE, $4 SINGLE. Membership privileges. Free parking, etc.

LAWRENCE ARMS. 4800 KENMORE. Mod., clean rms., $3.50; 2-3 rm. kit. apts., $6-$9 wk.; full hotel serv. Home atmosphere.

MAGNOLIA, 4550 — NICE, WARM, COMfortable rooms, $2.50 week. All transp.

ROSLYN-PL., 437 [2500 NORTH]—LRG., attr. frt. rm. for gentleman; ex. trans.

RUSH-ST., 751—UNUSUAL LIVING RM., studios; suit. 1 or 2; walking dist.; reas.

SHERIDAN, 4308 — 150 RMS.; RADIO; run. wat.; warm; lt., $3-$4; swbd; all trs.

ARAGON ARMS HOTEL,

4917 KENMORE. LONGBEACH 7840. RMS. WITH BATH, $4 WK.; L. BUS TRANS.

FRONT RM., WELL FURN., ADJ. BATH; suit. 1-2; also sm. rm.; pri. fam. Lon.9763

LARGE FRT. RM.—CONN. BATH; PRIV. fam.; nr. lk.; ex. tr.; gentleman. L. V.4828

WELL APPOINTED QUIET HM.; LGE. RM., lavatory; nr. lk.; 1-2 gents; $2-$4. Bit.1425.

Hotel Rooms.

HOTEL NORTHMERE,

4943 KENMORE. LONGBEACH 4234. L. bus. surf. lines; $1 day, $4.50 weekly up.

$4 PER WEEK—NO HIGH PRICES. COMplete mod. hotel. Delightful Comfyrest mattresses. Tub and shower. ½ blk. all tran. STRATFORD HOTEL. 4131 SHERIDAN.

TO RENT—ROOMS—NORTHWEST.

BALLOU, 2619, LOGAN SQ.—COMF. RM., adj. bath, hot w. ht.; pri. hme. Alb. 3426

IN BEAUTIFUL RESIDENTIAL SECTION: attractive rooms, $4 to $6 wk., including membership; a few 2 room suites; only 12 minutes loop, C. & N. W. R. R.; street cars to door; free parking; 24 hour service. IRVING PARK Y. M. C. A., 4251 Irving Park-blvd. Pensacola 1070.

TO RENT—ROOMS—WEST.

KILDARE, S., 16—ROOM OR APT. TO share; furnished. Columbus 1477.

WARREN-BLVD., 2816—COMF. FURN. LGE. rm., $3. Priv. fam.; all tran. Nev. 4989.

3500 MONROE — CLEAN, WARM; REG. hotel serv. Priv. entrances. $3.50 wk. up.

ROOM FOR GENTLEMEN; GARAGE OPtional. Nevada 2914.

TO RENT—HOUSEKEEPING ROOMS.

South Side.

HARPER, 6218-6333 — 1-2 R. KIT., $4.50 up; sgl. r., $2 up; relief vouchers accept.

HYDE PK.-BLVD., 1411—ATTR., CLEAN 1 r. kit., $3-$4; run. wat.; adults; all tran.

INGLESIDE, 6243 — 3 ROOMS, PRIVATE bath; bed and studio couch; adults; $10.

LAKE PARK, 4917—KIT. APTS., PR. BTH., $4-$5-$6; cln., qt. rms.; rea.; auto sp. free.

SIXTY-FIFTH-PL., E., 1449—HSKPG. 1-2 furn. rms.; rl. kit.; child. wel; all tr.; $4-5.

WOODLAWN, 6017—1-2-3 ROOM SUITES; new dec.; clean, warm; $4 up; slp., $2.50.

62D-ST., E., 922—COMPLETELY FURN. 1-2-3 rm. apts.; spic-span; rollaway beds.

67TH-PL., E., 1543—2 LGE. RMS., SLP. pch.; G. E. refrig.; $8.50. Also slpg. rm.

North Side.

BROADWAY, 4040 — EXCELLENT HEAT; all trans.; 2 rm., $5; front kitnt., $3.

BURLING, 2839 [NR. DIVERSEY-CLARK]—1-2 rm. kits.; lt., airy, comf. furn.; $4 up.

CLARK, N., 417, REVERE HOTEL—KITCHenettes, 1-2 rms., 1 to 4 people. $4 wk. and up. Sleeping rms., $3 wk. up. Complete hotel service. 3 minute walk to loop.

DEARBORN, N., 633—1 RM. KITCH., $3; slpg., $2; 2 rm. basement, $4; walk Loop.

GRACE, 644—1-2 RM. APTS., $3.50 UP; slp. rms., $3 up. Free parkg. L, bus. surf.

KENMORE, 4654—CLEAN WARM HSKPG.; reas.; all trans. Sleep. rms. Run. water.

KENMORE, 4021 — 1 RM. KITCHENETTES, $3 up. BEST IN TOWN; ALL TRANSP.

LAKESIDE-PL., 823 [4730 N.]—LOVELY 3 r. apt., $7.; Frigid.; slp. r., $3; L, bus.

LA SALLE, N., 1525—4 RM. APTS., BATH, $8; hskpg. rms., $2.50-$4.50; maid service.

LAWRENCE, 822—LG., COZY, WM. RM., $5; sgl., $3.50; slp. rm., $3; md. serv.; L, bus.

MAGNOLIA, 4441—2-3 RM. APT., NICELY furn., 2 bed., bath, refrig.; all trans.; reas.

PINE GROVE, 2928—1-2-3 R. KITS., LT., new. dec.; nr. pk.; free pkg.; 15 min. loop.

RACINE, 4416—ATTRAC. FRONT 1-2 RM. kits.; sleep rms.; light, clean; good trans.

ROSCOE, 717—3 RM. APT.; LIVING RM., bedrm., kit., pch.; suit. for 2 adults.; Frig.

West Side.

CONGRESS, W., 2415—1 HSKPG. RM., $3; stm. ht.; 1 sleeping rm. $2; nr. L.

22D-ST., W., 4100—WARM SUNNY 2 RM. apt.; real kit.; comp. furn.; $7; pri. ent.

WANTED—TO RENT—ROOMS.

WTD.—ROOM AND BOARD FOR ELDERLY man; Jewish pref.; S. Side. Dorch. 1270.

RM.-BD., CLOSE IN; APPLY VIOLIN LESsons; exp. teacher. Hannan, H. Pk. 8767.

BOARD AND LODGING.

South Side.

NURSE WITH PLEASANT HOME, DESIRES elderly person or cple. Sunny room. Every comfort. Excel. food. Reas. Oak. 5015.

PRIVATE HOME LICENSED FOR AGED infirm. and mild mental. Midway 1605.

DESIRABLE RMS. FOR ELDERLY PEOple; home priv. Home cook. $8. Went.1467

A REAL HOME WITH GD. HOME COOKG.; rms. newly dec.; I. C., L, surf. Hyd. 2085.

North Side.

BROMPTOM, 528, AT LAKE SHORE-DR.—3540 N.—Palais-Brompton Hotel. Rms. with meals; hotel serv.; $9.50 wk. up. Gra. 3840.

KENMORE, 5447—LGE. RM.; S. PCH.; EXcel. brd.; suit 2; reas.; rl. home. Sunny.7986

SHERIDAN, 5643—DBL.-SGL.; PRIV. BCH.; ex. meals; priv. fam.; reas. Sun. 9319.

BOARD AND LODGING.

North Side.

RM. AND BRD.; SM. PRIV. FAM.; A REAL home; reas.; ex. tran. Sunnyside 0586.

ATT. RES., NEAR DRAKE HOTEL OFFERS room, board. Del. 2871.

Northwest Side.

IDEAL HOME—ATTRACT. RM., ADJ. bath, exc. meals, $7; girl pref. Key. 5295.

Children.

CHILD. TO BOARD—GOOD HOME; PARents if desired; large yard; near school. Call even. bet. 6 and 9. 2924 N. Nagle.

MOTHER'S CARE, PROPER FOOD, 1-2 children; cheerful home. Ref. Irv. 7045.

REAL HOME—SPECIAL CARE FOR CHILD. References furn. Ravenswood 8967.

GOOD HOME IN PRI. FAM. FOR CHILD—Near schls., par. opt. Gd. tran. Sun. 5462.

FARM HOME—INFANTS, SM. CHILDREN; 56 mi. Chgo. $4. Address S L 56, Tribune.

HOTELS AND APARTMENT HOTELS.

3 ROOMS, $70 AND UP.

DE WITT HOTEL

Overlooking lake on near north side. Sunny and quiet. Attractively furnished kitchenette apts. Free gas, light and refrigeration. Complete hotel service. Bus at door.

244 E. PEARSON.

Hogan & Farwell, Inc., Direction.

1429 N. CLARK-ST. SUP. 4365.

HOTEL BURTON

$5 and up per week for Permenent Guests.

An ideal location, 1 block Lincoln park. Private bath, tub or shower; twin or double beds; 2 station radio in each room. Valet. Laundry in connection. COMPLETE HOTEL SERVICE.

LINCOLN PARK ARMS.

BEDROOM APARTMENTS with separate kitchenettes and extra in-a-dor bed in living room; also ONE ROOM KITCHENETTE apartments; redecorated, all furnished and with complete hotel service; reas. rentals; also penthouse with 25x25 living rm.; 2 bedrooms each with tub and shower. 2738 PINE GROVE. MOHAWK 3102.

DEL PRADO

A new angle on residence hotel hospitality. Modern homelike rooms; on the lake; 8 minutes to the loop. Convenient shoppes in building. Unmatched dining room. HYDE PARK-BLVD. AT 53D-ST. $50 PER MONTH AND UP.

SKYSCRAPER APTS.

IN THE HEART OF THE LOOP.

2-3 ROOM SUITES FROM $70. Swimming pool. Full hotel service. 45 STORY STEUBEN BUILDING. Apply 22d floor. 188 W. RANDOLPH.

MONTROSE BEACH

925 MONTROSE-AV.

1-2-3 RM. APTS., $35 UP.

New Bldg. Soundproof. Elegantly furn. Refrig. Radio. Coffee Shop. Garage. 24 HOUR HOTEL SERVICE.

451 MELROSE-ST. [3240 N.]. BUCK. 1200.

MELROSE APT. HOTEL

EXCLUSIVE 1-2-3 RM. LUXURIOUSLY FURN. KIT. APTS. Overlooking Lincoln Park. Schools. Trans. One-half block from beach and golf course. "Distinctive Apts. for Exacting Tenants."

THE ADMIRAL.

AT THE END OF THE OUTER DRIVE. 2 to 4 room apts., with all modern appointments. Hotel service; dining room, garage service. 909 FOSTER-AV. [5200 north at the lake.]

NEW HOTEL PAXTON

$1.50 SINGLE, $2 DBL., AND UP DAILY. SPEC. wkly. rates, $5 up; 200 rs. pr. bth., tub and shower; cafe, garage in con.; 10 min. to loop. 1432 N. La Salle. Moh. 0541.

DEARBORN PLAZA

Kitch. apts. as low as $40 per month. HOTEL ROOMS, $8 PER WEEK. Newest 15 story bldg. on Gold Coast. 1032 N. DEARBORN-ST.

Commonwealth Hotel

2757 Pine Grove, at Diversey-pkwy. RATES STARTING AT $2 PER DAY, INCLUDING GARAGE. $8 WEEKLY. $30 MONTHLY. American plan rate for 2 persons, $25 week.

Chateau Hotel, $6 Week

3838 BROADWAY, PH. LAKE VIEW 8310. Choice light, warm rooms, each with bath and shower; beau. lobby, excellent cafe. Blk. to L, bus. Surf. at door. Daily, $1.50 up.

Midland Club Hotel

172 W. Adams; 22 story mod. bldg. $2 sgl., $3 dbl. daily; weekly rates. IN THE HEART OF THE LOOP.

NEW MANAGEMENT.

Do you want a large room, private bath, radio, modern, quiet, refined atmosphere, $5 per week? Then see Mr. A. S. Hiltpold. Fair. 7006, Pershing Hotel, 6400 Cottage Grove.

NEW MANAGEMENT.

Do you want a rm. with priv. shwr., large closet, Beauty Rest mattress, no street car noise, for $4 wk.? Then see S. T. Peterson, Marshall Hotel, 1232 N. La Salle. Moh.3080.

BELMONT PLAZA HOTEL

OVERLOOKING BELMONT HARBOR. Priv. tile baths, in-a-dor beds from $5.50 wk. 505 Belmont-av. Bittersweet 2822.

553 OAKDALE (2900 N.).

Attractive 1½-2½ room apts.; newly furnished; maid service; 15 minutes to loop.

1 & 2 ROOM KITCHENETTE APARTMENTS —From $35; free electric refrigeration. 2616 HAMPTON-CT. DIVERSEY 2575.

SINGLE, $4 UP; DOUBLE, $6 UP WEEKly; special mo. rates; free parking. HOTEL RALEIGH, 648 N. DEARBORN.

MARYLAND HOTEL—FROM $35 MONTH. 900 RUSH-ST., CORNER DELAWARE.

BELMONT, 721—THE ABBOTT HOTEL. Rms. with bath, $5 up; com. ser. Bit.2701.

SCHILLER, W., 120 OR 1039 N. LA SALLE. Hotel rms., $4; 1-2-3 rms., $5. Trans., $1.

APARTMENTS AND ROOMS TO SHARE.

APTS., RMS. TO SHARE—CHICAGO ROOM REGISTERY, 6 N. MICHIGAN. Dea. 8739.

YOUNG MAN WISHES TO SHARE HIS apt. with same. Reas. Diversey 2168.

LADY SHARE APT. SAME OR RENT RM. All transportation. Uptown. Rav. 7361.

GIRL SHR. LOVELY APT. IN HYDE PARK with empl. cple. or girl. Mid. 1285.

1-2 GIRLS TO SHARE LGE. APT. WITH same; priv. rm.; ex. tran; $5. Mid. 2030.

GIRL SHARE APT.—BUS. GIRL; REAS.; refs. exch. 837 Wolfram-st. See Mgr. eves.

TO RENT—HOUSES.

South Side.

RENT $200 — 4937 KIMBARK-AV. MOST mod. 8 rm. res. in most exc. res. neighborhood in Chgo. 3 baths, shwr., play rm., etc. Shown by appt. only. Call Rand. 3153.

3602 LAKE PARK-AV.—BRICK, 9 R.; 2 baths; good transp.; $50. Rand. 9121.

North Side.

7442 N. ROCKWELL.

6 rm. octagon brick bung., tile roof, beau. dec., large liv. rm., antique finish craftex walls. Colored tile kit. and bath, showers, h. w. heat, 2 car garage; $75. Gracel. 0386.

24 R.-15 R., 4 BATHS-10 R., 2 BATHS, NR. park; reas. By appt. Kenney. Sup. 7749.

Northwest Side.

ATTRACTIVE BRICK HOMES—RESIDENtial dist.; near school, stores; $37.50 up. Schorsch & Co., 6059 Irving Park-blvd.

Suburban—South.

Homewood—2 Story House.

6 rm., bsmt.; 1 a.; gas, elec., water; gar., chicken houses, etc. I. C. elec. $35. 18610 Dixie-hwy. Call Homew'd 566 or Cent. 1709.

FLOSSMOOR—MOD. 8 RM. BRK.; LGE. COR. lot; $75; also 7 rm. brk. bung.; lge. lot; $65. A. W. Tatge. Homewood 198-J.

Suburban—North.

NORTH SHORE LIST—MRS. FULLER AND Wm. Pickard. Greenleaf 7220. Winn. 3603.

Suburban—Northwest.

GREATEST VALUE IN CHICAGO AREA: brick bungalows, $32.50 and $36.50; h. w. ht., beaut. dec., gar. Westwood, a restricted community; take Harlem-av. to George-st. [at 2900 N.], turn ¼ mile west to 77th-ct. and George-st. Immediate poss. or Spring. Select now. WESTWOOD CORPORATIONS. 2900 N. 77th-ct. River Grove 1650.

Suburban—West.

WONDERFUL HOME—MOD. COR.; 8 RMS.; lg. yard; exc. tr.; $80. River Forest 2155.

TO RENT—APARTMENTS.

SOUTH.

General List.

3-4-5 Rms., $33 Up

Free gas and refrig.; 2 blks. L, bus at door. Imm. poss. 4336 Drexel-blvd. Oakland 4951.

. . . . 4906 DREXEL-BLVD. . . . Beautiful Modern Apartments. 2 TO 6 ROOMS, 1 AND 2 BATHS. AGENT—4906 DREXEL-BLVD. GEORGE S. LURIE CO. FRA. 0370.

7948-58 INGLESIDE-AV.

3-4-5 rms.; modern; elec. refrig.; good trans. and stores. Agent on premises.

6815 FARNELL—MOD. NEW. DEC. 7 RMS., $34; 6 rms., $29; 3 rms., $22. Dea. 5995.

3-8 RMS., LIGHT, CLEAN; OVERLOOKING lake, $25 up. 3910 Lake Park, Oak. 1092.

TO RENT—APARTMENTS.

SOUTH.

General List.

3 ROOMS

Now available. Kitchenette and in-a-dor bed. 2107 E. 81ST-ST. All large light rooms. New G. E. refrigeration.

6 rooms. 7747 PHILLIPS-AV. Now vacant. Large light rooms. Newly decorated throughout. Strictly modern in every detail. WE WILL GLADLY SHOW.

GLATT & PRICE,

2450 E. 79th-st. Reg. 3300.

Choice May 1st Selections.

In modern bldgs. Large, light rooms. Inador bed, free refrigeration. Convenient trans.
6512 Harvard, 2½-4 rooms .... $30-$45
6640 Yale, 2-4-5 rooms .... $30-$45
6600 Stewart, 2½-3½ rooms .... $27.50-$35
7612 Colfax, 4 rooms $37.50
8010 Maryland, 2½-4 rooms .... $27.50-$35
8154 Maryland, 4 rms. $37.50
Englewood 3000. Agents on premises.

One, Two, and Three Rooms.

MODERN 3-3½ RMS.; $25-$30, SPACIOUS liv. rm.; I. C., bus, L. 4463 Woodlawn.

Four, Five, Six Rooms, and Larger.

Choice 5 Room Apartments

AVAILABLE IMMEDIATELY. 7424 CHAPPEL-AV. Beautiful large light rooms. All canvased; brand new Frigidaire.

1459 E. 69TH-PL. 1½ blocks to I. C. station. Apartment contains large outside rooms. Extra glazed closed-in porch. YOU CAN INSPECT TODAY.

GLATT & PRICE,

6827 Stony Island. Dor. 8800.

WHEN SUMMER COMES WILL YOU BE ENJOYING 7321 SOUTH SHORE-DR.,

or just be living elsewhere? Luxurious Apartments. 4 to 8 rooms. Private Beach. Restricted. 24 hour elev. serv. Other exclusive features. MRS. JOAN E. CAMPBELL, Res. Mgr.

4530-42 DREXEL-BLVD.

5-6-7-9 rms., 2-3 baths; finest looking and most desirable building on the boulevard. Always well kept; large, airy rms., canvased walls, extra closets, fireplace and built-in bookcases. Modern fixtures; G. E. refrig.; $55 and up. 15 minutes to loop. T. F. Stack, Agt., 4532 Drexel-bl. Ken. 8205.

6 ROOMS—$37.50.

Tile bath and shower. General Electric refrig. Inlaid linoleum, console stove. 6623 Ingleside-av. Fairfax 9500.

— — — — LIKE NEW — — — —
6349-51 Stewart-av.; 7 rms., 2 baths; $55; comp. remod. and redec. thruout; conv. loc. to L and surf. tran. See agt. on prem. or Whitley & Co., 215 W. 63d-st. Went. 0578.

7956 WABASH.

Mod. 5 and 6 rm. apts., all large, light rms.; elec. ref.; moderately priced. See agent.

6932 JEFFERY-AV.

6 rms., 2 baths, colored tiled; all large rooms; reasonable rent; 1 block to I. C.

4 Rooms, Clyde-av.

Large, light rooms, ivory woodwork, sun room in addition. $45. Fair. 9301.

6 RMS.—DE LUXE NEWEST BLDG. IN dist., tile bath, tile kit.; canv. walls; open bookcases, firepl., 5 cedar closets; inlaid lin. Gentiles. Agent 2-5 p. m., 7308 Ridgeland.

SAVE AT THE LOW RENTALS—4 RMS., lge., lt., outside mod. apts., $30-$32.50; el. refrig.; porch; lg. yd.; 2 blks. to R. I., 1 to surf. 7645 Stewart-av. McClun, 217 W. 63d.

4809 LAKE PARK-AV.—MODERN 7 RMS., 2d apt.; elec. refrig.; all outside light; $55. Midway 6979.

S. W. CORNER HYDE PARK-BLVD.-WOODlawn-av.; ex. light 5-6 rms.; mod. apts., reas. Midway 6979.

5534 DORCHESTER-AV.—6 LARGE, OUTside rms.; sun par., 2 baths, Gen. Elec. Nr. U. of C., I. C. Dec. 1. Suit. Immed. poss.

5336 UNIVERSITY-AV.—7 LARGE RMS. 2 baths, sun parlor, garage; 3 apartment building. Phone Midway 4640.

6 LRG. RMS., 2 BATHS; HOT WATER ht.; high class; cor. 2 apt.; sun in every room; near I. C. sta. $90. 7359 Crandon-av.

5045 DREXEL-BLVD.—10 LARGE ROOMS; 2 sun par.; large Gen. Elec.; modern; all decorated; low rent. Ph. Kenwood 2348.

5528 EVERETT—7 RMS., 3 BATHS, LARGE sun parlor; free refr.; $125. H. P. 7000.

4-5 RMS.—LOW RENT; POSS. NOW OR May 1; I. C. elec. 1 blk. 7118 East End-av.

6 LG. RMS., 2 BATHS, REFRIG., YARD; nr. I. C., L; $55; also fur. 6050 Stony Isl.

EAST VIEW PK.—4-6-8 RMS., 1-3 BATHS; on lake and outer drive. Midway 4640.

7343 YATES—LG., MOD. 6 RS., GLZD. PCH., G. E. refrig., side dr.; I. C. Reg. 3522.

WOODLAWN, 6546—7 LGE. LT. RMS.; OFF hall, 2 baths, compl. dec. Refr. Gar. Reas.

MODERN HEATED APT.—4-5 RMS. $27.50-$30-$32.50. I. C., bus. L. 4463 Woodlawn.

50TH, E., 1418—6 MOD. RMS., STEAM HT., elec. refrig.; only $35. Fair. 2731.

ULTRA MODERN 6-7 RM. APTS. REAS. Owner. Walsh, 6541 Woodlawn. Hyd. 2340.

4 ROOM APT.—STEAM HEAT; GOOD transp.; $32. 807 W. 68th-st. Eng. 2025.

6 BEAU. RMS., 2 COMPLETE BATHS; NR. schools. Duffy, 8515 Prairie-av.

NORTH.

General List.

OPPOSITE LINCOLN PARK.

2000 LINCOLN PARK WEST. 2-3-4-5 RMS., $50 UP. UNUSUALLY ATTRACTIVE APTS. PETER F. REYNOLDS. LINC. 3633.

7649 EASTLAKE-TERR.—4 RMS., 5 EFF.; beau. appointed; tile bath; free refrig.; private beach; Gentiles; Howard L, bus.

2010 FOSTER—3-4-5 rm., newly decorated; shower; free refrig, 1 blk. high school, park; N. W. Ry., street car. Immed. poss.; $35 up.

3-4 ROOMS—VERY MODERN

Hot w. ht., canv. walls, tile bath, showers; 2 blks. L, ½ bus; very reas. 4527 N.Paulina.

1542 N. LA SALLE—3 RMS., $30; 4 RMS., $35; 7 rms., 2 baths, $60. El. refr.; lt. rms.

One, Two, and Three Rooms.

415 FULLERTON-PKWY.

2-2½-3 RMS. FROM $45. Opp. Lincoln park; free gas, refrigeration. PETER F. REYNOLDS. LINCOLN 1518.

625 ARLINGTON-PL.—NR. LINCOLN PARK, schools and churches; 3½ rooms; new bldg.; free refrigeration. $42.50. Diversey 9500.

. . . . 2-3 ROOMS, $27.50 UP . . . . 900 Winona-av. [5100 N.]. Inador beds, elec. refrig. Agent on premises. Edg. 6397.

6642 N. CLARK-ST.—3 RMS., $30 UP. SEE agt. on premises or phone Franklin 1424.

Four, Five, Six Rooms, and Larger.

. . . . 6 ROOMS, 2 BATHS . . . . newly decorated; large closets; porch; yard, G. E. refrig. Blk. to L, lake. 7010 Sheridan.

4 LARGE ROOMS, ORCHID TILE BATH; porch, yard. All transportation; near lake. 1st apt., 1629 Estes-av. Rogers Park 6947.

DE LUXE 5 AND 6 ROOM APARTMENTS—South, exposure; elev., switchbd., doorman. 180 E. Delaware. Mr. Ryan. Whitehall 5100.

SUBLEASE SUN. 5 RMS., VEN. BLINDS, bedrms.; maid's rm.; view lake; firepl.; newly done; Oak-st. $95. Refs. Whi.6300.108

5 RMS.—$45; MODERN 2 APT. BLDG.; elec. ref.; htd.; sun pch. 4823 N. Ashland.

4-5 RMS., $32.50 UP; ELEC. REF.; NEW range; porch, yard. 2238 Lincoln-av.

5-6 R.—2 TILE BATHS, TILE KITCHEN; new bldg. 6121 ST. ANTHONY COURT.

4-6 RM. APTS., 1-2 BATHS; REFRIG.; modern; owner. 5062 Kenmore. Lon. 0799.

FULLERTON-PKWY., 601 — RENT REAS.; 5-6 lge. rms.; elec. refrig.; nr. Lincoln Pk.

457 FULLERTON-PKWY.—½ BLK. LINCOLN Pk.; extra large rms. 5 rm., $55; 7 rm., $90.

1330 BIRCHWOOD — OVERLOOKS LAKE; attr. 4-5 r., 2 bath, sun par. Rog. Pk. 0541.

6 LGE. LIGHT RMS.—4 CLOSETS; NEAR lake. 826 Eastwood. Ravenswood 5312.

3516 BROADWAY—5 ROOMS, $30; STEAM heat. Lake View 6480.

3919 ROKEBY, NR. SHERIDAN—4-5 RMS., $32.50-$39; elec. refrig. Lake View 6480.

704 BUENA-AV.—6 AND 7 LGE., LGT. rms., sun parlor; 2 tile baths. Wel. 2688.

2110 BIRCHWOOD—COR. BLDG. LOVELY 4-5 rms.; all mod. appointments. Low rent.

4-5 RM.—BEAU. MOD. BLDG.; NR. L. BUS, surface, newly decorated. 4458 Beacon.

7601 SHERIDAN-RD.—LIGHT, ATTR. 5 RS., s. p., ext. lav., $57.50. Call Jun. 8731.

1228 WINNEMAC—CHEERFUL, QUIET 4 rms., sun par.; exc. tr.; G. E. refr. Reas.

NEW BLDG.—4 RMS., BREAKFAST NOOK, tile kit. and bath. 6134 N. St. Anthony-ct.

926 BUENA-AV.—5 RMS., ELEC. REFRIG., $50. See janitor or Rand. 3081.

7027 SHERIDAN—5 RMS. $57. BEAU. DEC. G. E. refrig. Attr. Near bus, beach, L.

4 LIGHT RMS., 1ST FLR.—STEAM HEAT; $35. 2009 Warner-av., corner Damen.

7 LIGHT RMS., REFRIG., NEW. DEC., $50. 677 Roscoe-st. L. V. 7857 after 4.

4026 KENMORE, 2D—6 LIGHT RMS., STM. h. w., refrig.; ex. trans. $35. L. V. 1840.

1342 ESTES—ATTRAC. 5 RMS., $55; INAdor. refrig.; comp. dec.; nr. lake, bus, L.

ATTRAC. 4 ROOMS, $35; 1342 ESTES-AV. G. E.; compl. dec.; nr. lake, beach, bus, L.

4 RMS., 1ST FLR.; 5 RMS., 3D FLR.; SLP. pch., G. E.; reas. 1625 North Shore-av.

5 LGE. RMS. AT PARK; ELEC. REF.; GD. trans.; pri. porch; $42.50. 4017 Clarendon.

TO RENT—APARTMENTS.

NORTH.

Four, Five, Six Rooms, and Larger.

Marshall Field Garden Apartment Homes

REASONABLE RENTALS.
3½ rooms only $40.
4 rooms only $37-$45.
4½ rooms only $50.
5 rooms only $50-$55.
6 rooms only $55-$65.
Applications now being taken for apartments as they become available. Maintain your living standards at reasonable rentals. Beautiful apartment homes: 8 minutes from Loop; amidst flowered gardens. FIRST PRIVATE SCHOOL FOR YOUR CHILDREN. Supervised playgrounds, playrooms, adult recreational center; garage. Selected tenancy assures good neighbors. Visit model apartment now open for inspection. Renting office 411 Blackhawk-st. Open from 9 to 6 p. m. daily. Sunday 2 to 5 p. m. Phone Lincoln 2122. Write for PICTORIAL BOOKLET.

227-237 E. DELAWARE-PL.
Attractive apts., exceptionally large living rooms, with real fireplace; 24 hour elevator service: 7 rooms, 3 baths; 8 rooms, 3 baths; 9 rooms, 5 baths. HUGH McLENNAN & CO., Superior 6714 or Central 0615.

MOD. APTS.-LOW RENTALS
Select North Side apts. with modern appoint.
1263 Leland. 5 spac. rms.; refr.; all transp.
958 Edgecomb. 4-5 rms., G. E. refr., barg.
654 Cornelia. Lovely cor., 4 rms., G. E. ref.
1459 Carmen. 7 light rms., nr. Broadway.

323 WEBSTER-AV.
4 rms.; steam ht.; newly decorated; elec. refrig.; adjoining Lincoln Park; 15 min. to loop. Agent on premises or call STATE REALTY TRUST. FRA. 6584.

2335 COMMONWEALTH.
1 block west of the drive; just south of Fullerton; 4, 5 and 6 rooms; 2 baths; unusual layout; 15 min. from town; exclusive elevator bldg.; $75-$110. Central 5050.

Wonderful Corner Apt.
4 large, outside sunny rms.; 6 windows in living rm.; 4 large closets; extra rollaway bed; pantry; elec. refrig. 1435 Pratt-blvd.

7 ROOM ULTRA MODERN APT., CANvased walls, tile kitchen, 2 baths and showr stall; free refrig. and gas; breakfast nook; heated garage; $85. Walter T. Larson, 5922 N. Clark-st. Longbeach 7150.

2300 FARWELL-AVENUE
5 large rooms, dome ceilings, lge. gallery, colored tile baths, showers, tile kitchen, pantry, linen cabinet, cedar closet; free Frig.

A BARGAIN.
4 rms.; all lrg., light, sunny outside rms.; well ventilated; near park. 2724 Lunt-av.

466 DEMING-PL.
Choice 8 rm. duplex apt. and 5 rm. apt. 1 block from Lincoln Park, 20 min. to loop.

4 ROOMS.
1906 Morse-av. Low rentals. Attractive. AGENT ON PREMISES.

7 CHOICEST ROOMS, 3 BATHS, STALL shower, porches; quiet dwellings. 61 E. Oak, nr. Drake Hotel; reas. rent. Ran. 4193. Sup. 9859. See these. Best on the North Side.

. . 5 ROOMS, SUN PARLOR, $50 . .
. 6 ROOMS, SUN PARL., 2 BATHS, $60 .
. . 1446 JARVIS-AV. E. OF L STA. . .
. . Near schools and lake. See janitor. . .

OVERLOOKING LAKE AND PARK.
5 large, well planned rooms; 2 tiled baths; best residential neighborhood; near Howard L. Mr. Raymond, Rogers Park 0458.

6 RMS, Elec. Refrig., $42.50.
1648 Waveland and 3701 N. Paulina; light on 3 sides; stm. heat. Agent on premises.

DESIRABLE 6 ROOMS—1549 SCHREIBER-av.; tile baths, el. refrig.; until Mar. 31, $47.50. Get in now before the rents are increased. Minwegen, 1554 Devon. Rog. 2000.

4 ROOMS, BEDROOM AND 2 IN-A-DORS—At low rent. 5 room efficiency. See Mrs. Merrick on premises, 5022 Winthrop-av. ARTHUR KRUGGEL & CO. Longbeach 5531.

8 RMS., OVERLOOKING THE LAKE. 3 baths; elevator serv.; doorman; rental surprisingly low. 1020 Ardmore. N.J.Nelson,Mgr.

6 LARGE RMS.—NEW BLDG. CRAFTEX and canvased walls, tile bath, gas free, new G. E. refrig., $75. 2639 Carmen-av.

GALT, 913—8 ROOMS, 2 BATHS, 3 OPEN fireplaces, steam; dec. thruout; extremely reasonable; near schools; wonderful transp.

7 RM. APT.—TILE BATH; EXTRA LAV.; 4 bedrooms; lrge. lt. rms.; screened back pch. Excel. trans. Reas. 5913 Winthrop-av.

4 ROOM, MODERN, SUNLIGHT APT.—Rollaway beds, bath with shower, free refrigeration. 2404 Grace-st. Juniper 2139.

BEAUTIFUL APT. NEAR LAKE, L. BUS; 5 large rooms, sun parlor, glazed sleep. porch, elec. refrig.; $60. Armitage 0297, a. m.

4 RMS. $40 UP. 7021 SHERIDAN. BEAUT. dec., attract. apts., near beach, bus, L.

NORTHWEST.

General List.

2618 N. LARAMIE—3½-4 LG., LT. RMS.; new. dec.; stm. ht.; free ref.; gas; reas.

One, Two, and Three Rooms.

3 RMS., $32.50, 2D FLOOR; GAS FREE; elec. ref.; 1 blk. to L. 4701 N. Troy.

Four, Five, Six Rooms, and Larger.

3854 IRVING PARK-BLVD.
Large, comfortable 5 room corner; heated; $35. See janitor or tel. Pensacola 8610.

2206 N. LARAMIE-AV.—5 ROOMS AND bath, $16; garage, $5. Phone Cen. 7853.

WEST.

Four, Five, Six Rooms, and Larger.

3459 FRANKLIN-BLVD.—4 RMS., $35; G. E. refrig., in-a-dor beds, showers, close to park; good trans. Agent at bldg.

4459 WASHINGTON, 6 RMS., $40; STM., Frigid. See janitor or call Pens. 2321.

2072 OGDEN-AV., NR. POLK-ST.—$17.50; 5 rm. flat; newly dec.; stove furnished.

TO RENT—APARTMENTS—SUBURBAN.

WEST.

Oak Park—16 minutes to loop.

721 S. EAST-AV.—6 RM. APT., STM. HT., mech. refrig.; good trans. Reas. Mon. 2120

TO RENT—FURNISHED APARTMENTS.

(See Also Hotels and Apartment Hotels.)

SOUTH.

NEWLY FURNISHED MODERN APTS.—
6640 Yale, 2½-3 rooms............$40-$45
6512 Harvard, 2½ rooms..............$42.50
6400 Normal, 1-2 rms.; hotel serv..$40-$55
Englewood 3000. Agent on premises.

1-2 Rms., Refrig., Radio, $35.
6733 Stony Island; Euclid hotel; pri. bath; nr. park, I. C.; 15 min. loop; weekly rates.

DE LUXE 2 RM. APTS., $7.50-$8.50-$9. Beaut. new furn., frigidaire; daily maid service; I. C., surf., L; nr. Jackson Park. 6420 S. Blackstone-av. Midway 8649.

ST. GEORGE HOTEL.
1 rm. kit. apts., pri. slp. pchs.; elec. refrig. Nr. I. C. exp.; $40 up. 1435 E. 60th-st.

. . BEAUTIFULLY FURNISHED APTS. . . 1-2-3-4 rooms suitable for families and groups young people; best transp.; low rent. See janitor, 5317 Kimbark-av.

EXQUISITE BEDROOM APT.—LOW RATE. Beau. modern furn., newly dec. and carpet. Light, airy. Complete hotel service. SOUTHLAND HOTEL. 1330 HYDE PARK.

3½ ROOMS, $42.50.
Refrig., gas, light included; bus at door; 2 blks. L. 4336 Drexel-blvd. Oakland 4951.

Kitchenette Special, $30-$35.
1353 E. 47th-pl., at Dorchester; I. C., surface trans. Reas. Full hotel serv. Drexel 6642.

ALL NEW FURN. 1-2-3 R. APTS.; GAS, linens, elec. lt. refrig. free; $7.50 wk. up. 4711 Drexel-blvd. Hotel. Phone Kenw. 3510.

CARLTON APT. HOTEL, 5000 DREXEL-BL. —New decorations; 1-2-3 rm. apts., $4 up; rms., $1 day, $3.50 wk. Ph. Kenw. 1341.

2 ROOMS, 7254 JEFFERY-BLVD.—COMP. furnished; free gas; refrig.; elec.; weekly maid service. Nr. I. C. Lowest rent. So. Shore.

BARGAIN—4 ROOMS, SUN PARLOR, BEDR., 2 in-a-dors, $45 up; comp. furn.; free elec., gas, refrig.; nr. I. C., L. 6062 Stony Island.

2 OR 6 ROOM APT., $30 UP COMPLETE—Including gas, elec, refrig., excel. transportation; near lake. 3911 ELLIS-AV.

2444 MICHIGAN-AV.—WARM 1-2 ROOM kitchen't's; free gas; elec.; $3-$7 a wk.

4334 ELLIS—3-4 RM. APTS.; ATTR., REAS. G. E. ref.; comp. equip., I. C., L, bus.

1-2 RMS.—ATTR. FURN.; ELEV.; FREE elec., gas, refr.; $7-$8 wk. 1504 E. 53d.

REAL BARGAINS! DE LUXE 3½ RM. OUTside apt.; 2 beds; I.C., surf. 1410E.70th-st.

BLACKSTONE, 4940—1-2-3 RM. KIT. APTS. Gas, light, linen free. All trans. $4-$7.

6 RMS. AND BATH OR TWO 3 RMS.—Reasonable rate. 6449 Minerva.

COMPLETE SERVICE; QUIET; L, SURF., R. I., bus. Cut rates. 6818 Normal.Nor.6824

4 ROOMS—ATTR. FURN.; ROLLAWAY, shwr., G. E.; real home; reas. 8004 Eberhart.

5-6 ROOMS, 2 BATHS, BEAUT. FURN.; real home; nr. U. of C.; very reas. Dor.1515.

BEAUT. 2½ RM. APT.—LG. BDRM.; REFR., maid serv.; nr. U. of C., I.C. 6017 Kimbark

2-3 RMS., BEDRM.; BEAU. FURN.; NR. I. C., lake; real home; reas. Sou. S. 1908.

2-3 RMS.—LGT., SPACIOUS; TILE SHWR.; arch drs.; elec. ref.; $40-$50. 7905 Luella.

TO RENT—FURNISHED APARTMENTS.

NORTH.

NORTHGATE APTS.
4701 Beacon, N.E. Cor. Leland
1½-2 rm. de luxe soundproof apts. in new 5 story fireproof apt. hotel. Smart new furnishings and decorating, complete hotel service, elevator; convenient to uptown shopping and amusement center. $40-$45 mo.

THE BRYNWOOD
Bedroom apts., nicely furnished; dressing room, in-a-dor bed; free light and gas; maid service; lovely neighborhood; $45 up; L and surface transportation.
1255 BRYN MAWR-AV.

AT LINCOLN PARK.
1 and 2 room kitch. apts.; elevator and fireproof bldg., free gas, light, refrigeration; maid service and linens. Near Clark, Center, Ogden. 1940 Lincoln-av. Diversey 10354.

427 BELDEN.
1 and 2 rooms; kitchenette; furnished; newly decorated; elec. refrig.; gas, light. $30 AND UP.

536 GRANT-PL.
2 rm. kitchenette apts.; completely furn.; new bldg.; elec. refr.; dressing rm.; shower; best transp. $35. Mohawk 3387.

3740 PINE GROVE-AV.
4 beautiful large rms., newly furn. Inador bed. Excellent location and transp. $75 value for only $50. Only a few left.

SHERONE APTS.
4423 SHERIDAN-RD. LONGB. 0800. 1-1½-2-3 room furnished apts.; radio, light, gas, refrigerator; near all transportation.

2½ ROOMS WITH BEDRM.
. . . . Overlooking park and lake . . . .
. Clean, attractively furnished apartments .
. . 840 Ainslie-st. Agent on premises . .

596 HAWTHORNE-PL.
at Broadway. Attractive 1 rm. Pullman kit., $32.50 up. Everything furnished. Buc. 0147.

4554 Malden—Amazing Value
$8.50 wk.; 1½ rm. kitch. apt. Lovely new furn. Warm, cozy; frig.; md. serv.; nr. all tr.

2 and 3 Rms., $37.50 Up.
Includes gas, light, refrig. Good trans. Swanville Apts., 3534 Broadway. Bit. 1600.

4310 CLARENDON.
2-4-5 rm. modern, 1-2 bedrm. apts.; monthly rentals. Special rates on lease. 53 bus.

LUXURIOUSLY FURN.; 4-5 R. COR. APTS. $50-$60 incl. gas, light, refrig.; nr. L, bus, lake. 6202 Lakewood-av., cor. Granville.

910 LAWRENCE APTS.—CHOICE 2½ RMS., $65 up; near lake. Manager on premises. Phone Longbeach 7823.

3223 SEMINARY-AV.—4 RS.; PRI. PORCH, bath; everything furn.; $25 month.

3 RMS. FOR 4 PERS., $40; ROGERS PARK L., schls. Demyer, 6721 Glenwood. Bri.4428

4 RMS., COMPLETE—SHOWER, FRIG., $50-$52.50; ½ blk. lake, L; bus. 1333 Touhy.

1332 HOOD-AV.—6100 N. ATTR. 1-1½ RM. apt., 1-2 adults; maid; refrig.; elev.; $35.

BEDRM. APTS.; LIGHT, NICE, FURN.; refg.; 4 rm., $45; 3 rm., $35. 5827 Glenwd.

4 RMS.—FOR 4 PERS.; BLK. ROGERS PK. L; $45. Osborne, 6932 Lakewood. Bri. 1089.

4024 CLARENDON—3 ROOM BEAU. FURN. newly dec.; Frig., gas, lt.; $40; all trans.

739 BELMONT—LAKEVIEW HOTEL; 1 RM. kits.; comp. serv., elevators. Lake V. 8722.

1362 GREENLEAF—ATTRACT. 3 ROOM apts.; 1 blk. to L lake, bus; reasonable.

COR. MOD. 4 RM.—LG. LIV. RM., GAS, lt., refr. $55. Nr. lake, tr. 1700 Greenleaf.

FULLERTON, 834—1 R. KIT. ALL MOD. conv., shop. d., 1 bl. L ex., 3 surf.; $8.50 wk.

WEST.

5808 W. LAKE-ST.
HIGH CLASS.
1-2-3 room furn. apts., complete hotel service; best transp.; $37.50 to $75. See
L. A. German, Resident Mgr.

LUXURIOUSLY FURN. BEDRM. APTS., $60. Accommodate 4; daily maid, linen; 24 hr. serv.; ½ blk. all tran.; newly dec. The Chatfield, 3333 Washington at Garfield Park.

OAK PARK CHATEAU—1-2-3 R. FURN. KIT. apts.; twin beds; 24-hr. swbd.; best trans.; Gentiles. 330 N. Austin-bl. Vil. 8500.Aus.1417

FRANKLIN MANOR – 3124 FRANKLIN-blvd. 2 rm. dinette apt., new furn. compl.

TO RENT—STORES.

South Side.

TRANSFER CORNER 100% LOCATION, consisting of 2,000 square feet for Drug Store, Soda Fountain, Restaurant and Liquor Store combined; rental on percentage basis. Possession at once. C. EDWARD, Realtor, 6246 South Park-av. Eng. 1221.

MODERN STORE—STEAM HEAT; 25X70; suitable any business; $45. 7241 S. Halsted-st. Englewood 2025. Agt. on premises.

STORE FOR RENT—47TH-ASHLAND; NR. corner; 100% spot. Call Frank. 2219.

7028-32 S. RACINE-AV.—
STATE REALTY TRUST. FRA. 6584.

DREXEL-BLVD., 3977 — STORE WITH sleeping room, $40; gas, elect. included.

CORNER STORE, 4 RMS.—FOR DRUG, TAVern, bak., mkt. with groc. 1000 W. 69th.

North Side.

1013 LELAND-AV. [NR. SHERIDAN]. Size 11x35, steam heat. Very reas. rent. Worth investigating.
S. E. TERMAN & CO.,
120 S. La Salle-st. Randolph 3177.

CORNER STORE, LIVE SECTION FOR drug store. Street car stop. Proposed bus stop. Opposite high school. May 1 occupancy. Inquire Anderson, 5216 N. Damen.

Northwest Side.

2210-16 N. CICERO-AV.
1902 W. NORTH-AV.
3641-7 MONTROSE.
STATE REALTY TRUST. FRA. 6584.

5516 CHICAGO-AV.—DRY GOODS, SHOES, millinery, variety, food, furn. Sta. 7217.

West Side.

2055 W. VAN BUREN-ST.
2321 W. VAN BUREN-ST.
340-2 S. LARAMIE-AV.
STATE REALTY TRUST. FRA. 6584.

934 N. DAMEN—NICE CORNER STORE, heat furnished; suitable grocery, market, etc.; $35. Randolph 3477.

4627-29 MADISON—WELL ESTAB. LOC. 50x165. See Owner, 1640 N. Melvina, 1st.

Suburban.

6130½ W. ROOSEVELT-RD., OAK PK.—GD. loc., 18x40; reas. rent. See MR. GERREY.

TO RENT—OFFICES AND SHOPS.

Central.

BUTLER BUILDING,
102 N. STATE, NEAR RANDOLPH.
Desk space, furnished offices, and larger units, $12.50 UP.
Also mail, secretarial and telephone services, $3 up.
Apply Suite 1101-09. Randolph 0334.

Madison Square Building.
CENTER OF LOOP,
123 W. MADISON-ST.
Furn. pri. offices, $20. Desk space, secty. service, $10. Other suites at reas. rental.

OFFICE, STUDIO, DISPLAY OR LABORatory space.—Also furnished private offices and desk space. Fine service. Low rent. Unlimited parking. E. J. Bowes Jr. & Co., 154 E. Erie-st., Whitehall 6026.

32 N. STATE, S. W. CORNER WASH.—Attractive offices; north light; night service; center Loop; single room furn., $20; with reception room, $35 up; beautiful desk space, phone, steno. SWIGART & CO., Room 601.

MADISON AND DEARBORN
Sublet at sacrifice office suitable for three or four, corner Madison and Dearborn. Phone Dearborn 1476.

IDEAL LOOP LOCATION.
A real bargain; 2 pri. offices, recept. rm. 20 E. Jackson, 8th floor. Harrison 7490.

FURNISHED PRIVATE OFFICES, $15. Large office; good light. Phone and secretarial service available. Room 1001, 203 S. DEARBORN-ST.

FURNISHED PRIVATE OFFICE, $20. SECY. AND PHONE SERV. INCLUDED. Daylight desk space............$10
82 W. WASHINGTON, ROOM 420.

. . . . 140 N. DEARBORN BLDG. . . . . Attractive light offices centrally located; suitable for high class attorneys; rents. reas.

WESTMINSTER BLDG., 110 S. DEARBORN. Exceptionally desirable daylight offices. FRANKENSTEIN & CO., Central 5753.

MAIL-PHONE-DESK-OFFICE, $2.50-$30. Lou Harrington, 308 W. Wash. State 8811.

333 N. MICHIGAN—MAIL AND PHONE ADdress or desk space. R. 501. Fra. 7100.

PRIVATE OFFICE—FURN., RECEPT. RM.; ph., lgt. inc., $20. 82 W. Washington.R.316.

Outlying.

OFFICE SPACE, 1,800 SQ. FT., NEWLY carpeted, with 2 connecting private offices, suitable any large business, insurance office, reliable employment agency, display space, or showroom, etc.; steam heat; reasonable rent; located on 2d floor North Side theater bldg. Phone owner, Lake View 8732.

OFFICES FURNISHED OR UNFURNISHED Single or suite, in North Side theater building; suitable any business; reasonable rent. Phone Lake View 8732.

MOD. OFFICES, SUIT. ALL PROFESSIONS; one with dental unit. 1718 Sherman, Evanston. Univ. 8680 or Rav. 2274 eve.

PROFESSIONAL ARTS BLDG. — ATTRACtive modern offices, 64th, Just East of Halsted. $27.50 up. Hayden & Stone. Went. 0286.

CORNER SUITE OF 3 OFFICE AND REception room furnished complete; rent $50 per month. Phone Lake View 8732.

1500-2400 FT. MOD. OFFICE SPACE, COR. bank bldg., 1st fl., or Prudential Ins. quarters, 2d fl. Dirks, 1166 Diversey.

TO RENT—OFFICES AND SHOPS.

Outlying.

DENTAL OFFICE FOR RENT—20 YEAR old location; all furniture and equipment available if desired. 4234 Fullerton-av. Belmont 3116. If no response come to 2406 N. Tripp-av., 2d fl.

WANTED—STORES, OFFICES, LOFTS.

DELICATESSEN, NORTH OR NORTH WEST side; in large apt. bldg., heated. Reasonable rent. Address S H 515, Tribune.

TO RENT—FARMS.

RENT-SELL FINE COUNTRY HOME; 40 A. 20 a. grapes, fruit, asparagus, $165 year. Also lake front lots, $150 up. We build. Terms. J. G. Hirst, Decatur, Mich.

OFFICE FURNITURE AND DEVICES.

IF YOU CAN'T GET IT TRY US. LARGEST stock to select from. We buy your office furniture for cash. Office Furniture Clearing House, 236 W. Lake-st. Dear. 3456.

WORLD'S FAIR OFFICE FURNITURE AND equip.—Kardex, desks, chairs, files, storage cabinets, transfer cases, linotimes, folding chairs. Geiser, 128 W. Lake-st.

RECONDITIONED AND DISCONTINUED office furn., incl. complete suites, desks, chairs, steel filing equip't, sect'l bookcases. Mead & Wheeler, 1022 S. Wabash. Wab. 6626.

STENOTYPE MACHINE FOR SALE—NEW; cash price $60. Andrew Ballun, 605 Elwood-st., Joliet, Ill.

M24-MULTICOLOR [SUCTION FEED]. 66-Multigraph, compl., $255; 78A Mimeo., like new, $75. 3038 N. Christiana. Jun. 3480.

REPOSSESSED PRIVATE AND GENERAL office furniture; completely reconditioned; unusual values. 201 W. Monroe.

LARGE STOCK NEW AND USED OFFICE furn. at reas. prices. Kendrick Furniture Co., 218 W. Jackson. Central 4325-5326.

WALNUT EXECUTIVE FURN., SAFES, Kardex, leather sofas, 172 W. Monroe-st.

EXECUTIVE DESK LEATHER DAVENPT., Files, safes, 408 S. Dearborn. Harr. 7500.

MULTIGRAPH, $25; ADDER, $10; PORT. type., $12; Standard, $8. 172 N. La Salle.

SAC. PRIVATE OFFICE, FURN. COL. 6540 a. m. or R. 1215, 188 W. Randolph, 2-4.

100 TRANSFER CASES, 85 LOCKERS, desks, chairs, files. Spitzers, 173 W. Lake.

USED KARDEX, DESKS, FILES, SAFES, chairs, tr. cases, etc. Reas. 427 S. Wabash.

100 STEEL LOCKERS, SHELV., TRAN. cases, exec. wal. suites, files. Delaware 8495

40 DESKS, 90 CHAIRS, STEEL FILES, STA. cabs., bookcases; cheap. 3917 Sheridan.

"WE BUY AND SELL" OFFICE FURN., fixtures. 1646 W. Madison. Seeley 2056.

STORE AND BAR FIXTURES.

TAVERN FIXTURES.
Practically new, used only one month; complete with tables, chairs, bar stools, cash register, glassware, and all connections for operating; combination table and grill. DELIVERED, INSTALLED, and CONNECTED for immediate operation with first down payment. Priced right with easy terms. THIS IS A NEW DEAL. Complete service for all stores, confectioneries, restaurants, delicatessens, etc. SEE US FIRST!
We buy and sell new and used fixtures.
THE GREEK-AMERICAN STORE FIXTURE CO.,
14 N. Franklin. Cen. 4561

TAVERN AND STORE FIXTURES — THE lowest prices on record. Save money. Buy on easy pay. plans. Either used or new. Biggest stock. Chas. Bender Co., 608-14 N. Wells.

WTD.—CASH REGISTERS, GROC., MARKET, rest., office fixts. Highest cash prices paid. Buc. 9339. Farber, 2659 Lincoln-av.

USED DISPLAY FIXTURES—REFLECTORS, Natl. Cash Reg., floor wall cases, racks. We buy and sell. 39 N. Halsted. Hay. 2730.

16 FT. BACK AND FRONT BAR; BARG. Also large beer cooler. 1502 S. Wabash.

CASH REGISTERS—USED; FOR ALL BUSInesses; guar. 190 N. La Salle. Ran. 3110.

CASH REGISTERS, SLICERS, SCALES. American Store Fixture, 123 S. Halsted.

SODA FOUNTAINS, COMPRESSORS, STORE fixt.—Every kind; we buy-sell. Arm. 3032.

HOSIERY FIXTURES, 2 SHOWCASES, DISplay stand. Nor Bud. 1368½ E. 53d.

PERM. WAVE MACH., MARCEL CHAIRS, dryers, showcases; cheap. 1120 N. Wells.

CASH REGISTER—NATIONAL, LIKE NEW. Priv. party; reas. Rockwell 3082.

52 IN. MINIATURE BEER BAR, LIKE new, cheap. 7640 Sheridan. Rog. Pk. 5587.

INDUSTRIAL PROPERTY.

WANTED TO RENT—INDUSTRIAL PROPerty on So. or W. Side, for lumber, coal yard; reas. Address S E 56, Tribune.

FACTORIES—2,000 SQ. FT. AND UP. DIStress prices. Near 63d and Halsted district. Rosain, 5933 S. Halsted.

1 STORY 2D FLR. OFFC.—APPROX. 5,000 sq. ft.; nr. Ashland-Fulton; barg. Ran. 2311

DAYLIGHT FLOOR—7,500 SQ. FT.; FIREproof sprinklered. Will divide. Cen. 5753.

FOR RENT—1 STORY BRICK, 6,000 SQ. feet. Hanke Iron Works, 840 N. Albany.

28,000 FT. MOD. MILL, FINE OFFICES, light 4 sides; elev.; 15c ft. Ran. 1828.

FACTORIES AND WAREHOUSES. INDUSTRIAL LOCATING CO., Harr. 1200.

FIRST FL., 554 W. LAKE-ST.—HTD.; HVY. load; 40x80. See Janitor. Fair. 1057.

MUSICAL INSTRUMENTS.

Pianos and Players.

WEEK-END SALE.
SAVE MONEY—BUY AT FACTORY NOW.
USED GRAND PIANOS.
KIMBALL, STEINWAY, CHICKERING. And others, $195, $235, $285, $325. PAYMENTS AS LOW AS $2 WEEKLY. KIMBALL FACTORY, 2631 W. 26TH-ST. OPEN TONIGHT UNTIL 9 P. M.

USED GRAND PIANOS.

Harding	$265	Lester	$395
Lyon & Healy	$345	Conover	$465
UPRIGHTS.			
Adam Schaaf	$35	Kimball	$50

LYON & HEALY. 243 S. WABASH-AV.

BABY GRAND—NEW, FULL KEYBOARD, brown mahogany, special selling $285. Real bargain. Liberal allowance for your old piano or radio. Terms $2 per week. P. A. STARCK PIANO CO., 16 N. Michigan.

PIANO, SMALL UPRIGHT, USED; EXCEPtional value; will accept terms; $1 per week; now only $55. P. A. STARCK PIANO CO., 16 N. Michigan.

PAY $186 BALANCE ON $685 BABY Grand at $2 a week, or make cash offer. See Mr. Perce, Credit Mgr., Wabash 6900. BALDWIN PIANO CO., 323 S. WABASH-AV.

STEINWAY GRAND—USED. WILL RENT for year with option buying for $435. WYMAN'S, 604 Republic Bldg., 209 S. State.

$2 MONTHLY RENTS SMALL UPRIGHT TO careful party. 28 E. Jackson, cor. Wabash. RALPH C. BRANCH. Phone Harrison 5854.

BALDWIN MADE WALNUT PERIOD GRAND piano cheap. 3204 W. Harrison-st.

CHICKERING GRAND PIANO, PRACTICALly new; reasonable. Bit. 7320.

WANTED—USED GRAND PIANO. VAN BUREN 6878.

GENUINE BALDWIN GRAND PIANO—ARTist's model. Must sac. 6252 W. Grand-av.

CHICKERING GRAND—LIKE NEW; REAS. MOIST PIANO CO., 8th flr., 209 S. State.

ANTIQUE FLAT TOP PIANO, WALNUT case, for sale. Yards 0399.

MUST SELL CHICKERING GRAND—$125 cash for quick sale. 5408 W. North-av.

WANTED TO BUY—A USED GRAND PIANO; will pay spot cash. Merrimac 7916.

MASON & HAMLIN GRAND, $790; COST $1,425. Mr. Larson. Harrison 1644.

Wind, String, Etc.

PIANO ACCORDIONS—NEW, USED, SHOP soiled instruments, at attractive prices. Cash or terms. CHICAGO MUSICAL INSTRUMENT CO., 309 S. Wabash-av.

120 BASS ACCORD.—VAL. $400, SAC. $185. 1062 Bryn Mawr, Room 305, after 5 p. m.

DOGS, BIRDS, POULTRY, ETC.

Dogs.

6419 Cottage Gr. H. P. 9862.
Beaut. wire hair terriers, all ages, $5 up. Chows, bulls, toy fox, collies, sheps., huskies, police. Others $1 up. Op. 10 p. m. We buy.

SELLING OUT—WIRE, BOSTON, PEKES., Chow, Toy Fox, Spitz, Shep., Irish Setter, Collie, Huskies, Bulls, Watch Dog, Pups, $1 up. Open to 10 p. m. 6705 S. Halsted.

DOGGIE HOTEL—BOARDING, PLUCKING, and conditioning. Wire hair and Boston puppies for sale. 2951 N. Halsted. Well.5596

COCKER SPAN.—RED, 4 MALES LEFT, PED. Ch. Obo Chief-Ch. Merryfield Nectar, 5 wks. Paper bkn., $50. 5959 Newburg. New. 1655.

BOSTON PUPPIES—ALSO GROWN STOCK; $12 to $15; priv. 28 N. Ogden-av.

BUILDING MATERIALS.

Paints.

— — PAINT EXCHANGE OF CHICAGO — —
Don't Buy Cheap Paints When We Sell You Best Quality at Same Price.
Real $2 value gloss paint.............95c gal.
Also $2.25 value flat paint........$1.10 gal.
1557 Milwaukee, 6836 S. Halsted, 2274 Elston.

Miscellaneous.

STEEL DOORS, $9.75; COMPLETE WITH frames; like new; size 8 ft. 6 in. by 38 in. Clonick Steel Co., 1475 S. State. Vic. 1475.

COAL.

. . . FURNACE LUMP, $5.60 . . .
NUT, $5.35. MINE RUN, $5.25.
From Nor. Ill. in 4 ton lots. Cash prices.
DE KOKER COAL CO.,
5842 S. DAMEN. REP. 5900-01-02.

WOOD AND KINDLING COMING FROM R. R. cars, $2.25 tons, not incl. deliv. Erman Howell & Co., 300 W. 87th-st. Vin. 7050.

GEN. POCAH. M. R., 60% COARSE, $7.79. North. Ill. nut, $5.75,1 ton lot. Lawn.6054.

REAL ESTATE FOR SALE.

APARTMENT BUILDINGS.

South Side.

15 APT., WOODLAWN CORNER—BEST DIStrict, 4 times the rent; need $8,500 cash. Lloyd Realty Co., 139 N. Clark-st.

Southwest Side.

FORECLOSED BARGAIN — HI-GRADE 3 apt., Winchester-av., nr. 79th; 6 rms.; tile bath; about 7 years old; excellent cond.; 35 ft. lot. Hemlock 2900.

OWNER FORCED TO SELL 5 RM. 2 FLAT, only 7 yrs. old. 4627 S. Trumbull-av.; clear. Terms. C. H. Louer, Har. 9100.

2 FLAT BARGAIN—1 BLOCK FROM BRAInerd station. Call Franklin 0353.

North Side.

LGE. ESTATE HAS MANY FORECLOSED bargains. All sizes; easy terms to responsible parties. Address C C 450, Tribune.

4 FL. BRK.—COST $5,500 BY FORECLOSure; sacrifice. 247 Conway Bldg. Ran. 9121.

Northwest Side.

2 FLAT—SIX 6 ROOMS; H. W. HT., 2 boilers; $8,500; cash $3,000; original cost $18,000. 4119 Wellington-av.

MOD. 2 FLAT BRICK—2 HOT WATER HT., 5-5 rooms, $8,500. Owner, Pal. 9790.

West Side.

BRICK 2 APT., OCT. FT., 5-6 RMS.; 2 CAR gar.; excel. cond.; good trans.; $5,500; $1,500 csh., b. easy. Address F 140, Tribune

BUSINESS PROPERTY.

South Side.

. . . . . 59 E. 69TH-ST. . . . .
2 story brk. 1 store, 4 rm. apt. in rear. 5 rm. apt. 2d. fl., inc. $105 mo. Will sacrifice for $1,000 cash down. Saginaw 6100.

SELL OR LEASE GAS STATION SITE—N. E. corner 111th-Vincennes. Hem. 3885.

PUBLIC GARAGES—63D-HALSTED DIStrict. Sale-rent. Low price. Olson. Nor.3679.

HOUSES.

South Side.

SUPREME SACRIFICE—BUNGALOW, 5 RM. brick, 2 car gar., best location. Must be smashed out at once. $4,250. Small payment down. Biggest bargain in Chicago.
CHATHAM REALTY CO.,
8226 Cottage Grove. Radcliffe 3375.

. . . . 7914 DANTE-AVE. . . . .
8 rm. brk.; 2 bths. Cedar closet, club rm. Stm. ht. 3 car brk gar. $1,500 dn. Sag. 6100

$38,000 MOD. BRK. HSE. IN BEST BLK. IN city on Kimbark, nr. 50th; 8 rms.; 3 baths, shwr., brkfst. rm. Cost $65,000. Ran. 3153.

HYDE PARK DIST., 5205 DORCHESTER—Newly remodeled brick-stone, 8 rms.; nr. I. C. trans. Open for inspec. Hyde Pk. 6171.

7815 INDIANA-AV.—BRK. 6-RM. BUNG.; h. w. ht., 2-car gar.; cost $14,000; sell for one-half. See owner on premises.

$4,750—7 RM. BRICK BUNG. NR. HERMItage, 88th; gar; must be sold. Stew. 3601.

North Side.

$25,000 N. EDGEWATER HOME, COR. LOT. 2 story press brick, 7 rms., oil h. w. ht., ex. lav., sunroom, sl. pch., 2 car gar.; smashout $9,750, $3,500 cash.
7 rm. stucco res., h. w. ht., 2 baths, gar. Monticello nr. Sunnyside. $4,750. ¼ cash. SONTAG BROS., INC., 2730 N. Clark-st.

6 RM BRK. BUN., BRKFST. NK., H. W. ht., tile bath, 2 car gar., 37 ft. lot; mtg. $7,000; price $8,750. Phone Rog. Pk. 6741.

DE LUXE W. ROGERS PK. HOME, 6 RMS., tile bath and kitchen, breakfast rm.; price $8,750. Terms. Rogers Park 8130.

BARGAINS IN FORECLOSED BUNGALOWS, fine location. Address C C 428, Tribune.

Northwest Side.

SCHORSCH VILLAGE—BEAUTIFUL MODern English home; tile kitchen, bath., Latest appointments. Hot water heat. Garage. Inquire 6059 Irving Park-blvd.

WILL SELL BEAUTIFUL BUNGALOW FOR $750 cash, balance monthly. ADDRESS S H 263, TRIBUNE.

7 RM. BRK. RES.—H. W. HT., SIDE DRIVE, reas. 4941 Nevada-st. Owner. Ked. 4565.

4938 N. KILPATRICK—BRK. BUNG., NEAR forest pres.; gd. trans.; cash $1,000. Owner

CHARMING BRICK HOME—$500 DOWN; bal. easy paymts. Address A G 183.Tribune

West Side.

OWNER MUST SACRIF. 5 RM. BUNG FOR cash. Address O X 570, Tribune.

REAL ESTATE—OAK PARK—AUSTIN.

NONRES. OWNER MUST SELL 4 BEDROOM h. w. htd. Austin res. [betw. Lake-Washington]; liv. r. 22x14; slpg. pch. 22x10; lot 40x156; side dr. to 2 car brk. gar.; nr. L, Madison-st. car, pub., Cath. schls.; $7,500; $1,000 cash. PILGRIM, 5637 W. Lake. Aus. 1680.

DUTCH COL.—N. OAK PK.; LGE. LIV. RM., firepl., 2 bedrms., tile bath; owner leaving city; sacr., $7,500. 5 Madison-st., Oak Park.

REAL ESTATE—SUBURBAN—SOUTH.

General.

BUY NOW—HOUSES, ACRES, BUSINESS prop., less than ¼ old price; tms., trades; must liquidate. Address S E 297, Tribune.

Beverly Hills—24 minutes to loop.

FORECLOSURE—1222 W. 97TH-PL.—
5 room bungalow; h. w. heat.
Lot 50x200. Must be sold to settle an estate. Make us an offer. E-Z terms.
FLOYD M. PHILLIPS & CO. Sag. 6100.

MY LOVELY 6 RM. COR. RES. JUST COMpleted; canvas walls, tile bath, shower stall, ex. lav., air cond.; 2 car gar. Quick sale under $14,000. Address B P 576, Tribune.

REAL ESTATE—SUBURBAN—S. W.

General.

MUST SELL POULTRY FARM; GOOD trans. to loop; gas, electric; ideal garden spot; $200 down, $25 mo. Wentworth 6519.

Tinley Park—42 minutes to loop.

COMPLETE MODERN POULTRY FARMS, $2,950 and up; 2 acres; also homes to rent with option to buy; drive out to our local office, 177th and Oak Park-av. Grover C. Elmore, 100 N. La Salle. Fra.2650.

REAL ESTATE—SUBURBAN—NORTH.

Evanston—19 minutes to loop.

8 RM. BRICK—2½ TILED BATHS..$13,500 Smart & Golee, Inc. Rogers Park 0271.

ECONOMICAL 7 ROOM HOUSE—2 BATHS. $13,000. Quinlan & Tyson. Rog. 2616.

REAL ESTATE—SUBURBAN—N. W.

General.

5 ROOM HOME, ½ ACRE.
Very modern; 2 car garage; chicken house, fruit trees, berry bushes; on Northwest highway, 43 min. from Chicago on N. W. R. R. Price $5,000; $2,000 cash. Address B C 546, Tribune.

Arlington Heights—33 min. to loop.

SMALL ACRE TRACTS, HOMES, FRTG., Rand-rd. Ideal for truck, chick. farms. Smith & Dawson, 1 N. La Salle. Sta. 3861.

Park Ridge—21 minutes to loop.

LOT 75 FT. FRONTAGE ON HIGHLAND-AV. —Close to Devon; all imprvmts. in; clear; good bargain. Address D 110, Tribune.

REAL ESTATE—SUBURBAN—WEST.

General.

SMALL FARM—BARGAIN, 2½ ACRS. FINE land, 4-rm. hse., gar., chick. hse., brooder hse., good well, elec. 1 blk. from Ogden-av., east of Naperville; price $2,750; $150 cash, bal. $25 per mo. Address C D 591, Tribune.

FOR BEST BUYS IN WESTERN SUBURBS—H. A. Miller, main office, Riverside 5656.

Berwyn—17 minutes to loop.

REPOSSESSED 6 ROOM OCTAGON FRONT bungalow; hot water heat, beautifully decorated; 6 years old; steel girders; nice grounds; fine neighbodhood; $5,800; 1-3 cash; formerly sold at $11,750. Frank. 2650.

Elmhurst—20 minutes to loop.

SMALL COZY 5 RM. BUNGALOW, $2,800. Furn. ht.; 50x190 lot; taxes only $39. Nr. sta.; $350 dn. Address P T 51, Tribune.

Lombard—31 minutes to loop.

NEAR NEW 6 RM. MOD. RES.; LGE. LOT. garage; $1,000 cash, balance 15 years. Hover, 10 St. Charles-rd. Lomb. 1100.

Maywood—18 minutes to loop.

BANK RECVR. OFFERS $7,500 BRK. BUNG. for $3,500. Terms. Peacock, 609 Lake-st.

Oak Park—16 minutes to loop.

(See Real Estate—Oak Park, Austin.)

REAL ESTATE—SUMMER RESORTS.

DREAM HOME – 4 ROOMS IN SUMMER paradise; $500 complete, 3½ yrs. to pay; on 12 mile, heavy wooded private lake, 50 mi. N. W. Address S J 255, Tribune.

BEAU. SUMMER HOME ON FOX RIVER nr. Antioch; off the beaten path; wooded like the North Woods; sand bch., finest fishing. Pr. $600; tms. Address S H 84, Tribune.

SELL OR EXCH. CHOICE CLEAR LOT, beau. lake not far from Chicago; what have you? Address S K 210, Tribune.

SAC. WIS. 5 R. LAKE FRT. COTT., $750; tms. Excel. beach, run. wat., elec., wooded, 68 miles Chicago. Address S H 223, Tribune.

MUST SELL MY COZY COTT. ON BEAU. lake, 1 hr. Chgo. Need $200 cash. Ph. Rog. Pk. 8019 or address O Y 49, Tribune.

SACR. MOD. YR. ROUND COT., WIS. LAKE, 51 mi.; $750. Address B C 544, Tribune.

MUST SELL LGE. COTT. ON PISTAKEE lake, $950, tms. Address S F 370, Tribune.

SAC. NEW COT. BOAT, $450; INS. TOILET; lg. Wis. lake. Address S G 133, Tribune.

4 RM. COTT. ON PRIV. LAKE; NR. ANTIoch; $950, terms. Address S H 86, Tribune.

REAL ESTATE—FARM LANDS.

Florida.

BUY TUNG OIL-TRUCK FARMS NOW—great barg. Room 702, 10 N. Clark.

Illinois.

40 OR 60 ACRES ILL. FARM LANDS—20 mil. Chicago. Address E 277, Tribune.

Indiana.

A REAL SACRIFICE.
115 a. in Lake co., Ind., about 37 mi. from downtown Chgo., at a bargain price. Write for details. Address S J 265, Tribune.

REAL ESTATE—FARM LANDS.

Michigan.

60 AC. ON U. S. HIWAY NR. PAW PAW, 8 rm. house, furnace, elec., gas, hot water, barn; bus stop; 500 bearing fruit trees, choc. soil, on 6 lakes; price $7,000, one-half cash. Cedarcrest 1300.

2 ACS.—IDEAL FOR FRUIT, POULTRY, ON Chic.-Detroit paved hiway, nr. Niles; good bldgs.; elec., gas; $1,250; $350 cash. A. K. Nixon, Cassopolis, Mich.

7 AC. CHICKEN FARM—EDGE TOWN, S. Mich.; good bldgs.; elec. lts.; sell or trade for res. or 2 flat; give details; no brokers. Address B J 516, Tribune.

40 A.—3 MI. TWN., BLDGS. $650; $75 cash, $8 mo. Evans Realty, Fremont, Mich.

80 A. CONV. NILES; TIMB., BUILDINGS; $1,600; ¾ cash. Roessler, 140 S. Dearborn.

Mississippi.

GOOD TUNG AND FARM LANDS—EASY terms, or might trade. Any sized tracts. Warm winters. Address S B 343, Tribune.

North Dakota.

DEPENDABLE INVESTMENT AND EXchanges made in Red River Valley farm bargs. Home Investment Co., Grafton, N. D.

Wisconsin.

RAILROAD LANDS IN UPPER WISCONsin. Rich clay loam soil best in U. S. for dairy, poultry, clover, potatoes, grains, fruits and berries. Ample fuel. Good roads, towns and market. Lowest prices, easy terms. Fine fishing and hunting. Send for booklet 53. H. S. Funston, Land Dept., Soo Line Ry., Minneapolis, Minn.

400 ACRES—NR. THE DELLS, 140 ACS. under cultivation. Good bldgs. Barg. at $4,000. Lloyd Realty Co., 139 N. Clark-st.

Miscellaneous.

FREE MONTHLY CATALOG—SELECTED farms, 7 Midwest States. United Farm Agency, Dept. E, 30 N. La Salle, Chicago. Randolph 7113.

REAL ESTATE WANTED.

Apartment Buildings.

WILL PAY CASH FOR 6-15 FLATS, OR cash and good 1st mtgs. for larger. No S. or Evanston. Address S J 418, Tribune.

CASH BUYERS WANT 2 TO 6 APT. BLDGS. and houses; north or northwest; give full details. Address S K 55, Tribune.

WTD.—2 FLAT, BETW. ARGYLE-HOWARD, for cash, or will take 3 flat if low priced. Brennan, 1420 Howard, Rogers Park 9400.

HAVE 4 LOTS AND CASH—WANT CHOICE S. E. side 3 flat; 5 rms., gar.; under $10,500. Give full inform. Address P T 53, Tribune.

WANTED—6-12 FLAT; GOOD LOCATION; South; bargain. Address C A 320, Tribune.

WANT TO BUY FOR CASH—2 APT. OR hm.; N. or N. W. Address B J 356, Tribune.

Business Property.

CASH BUYER—BUSINESS PROP. IN CHAIN store blk. O. P. Curran Jr. Lon. 2821.

Houses.

WILL PAY UP TO $5,000—ALL CASH, FOR mod. 5 rm. brk. bung.; gd. S. S. loc., E. of Mich., s. of 75th. Drexel 1800. 11-12 a. m.

WTD.—WELL LOCAT. BUNG. OR 2 FLAT. For cash. Address P K 468, Tribune.

Farms and Acres.

WANTED FOR CASH — LARGE ACRE tracts within 15 miles loop; must be barg. F. H. Bartlett & Co., 33 W. Washington-st.

Resort Property.

REL. PARTY WANTS COTTAGE, LONG Beach, Ind., nr. Mich. City; reas. Tri. 8209.

Miscellaneous.

WILL PURCHASE FOR CASH PROPERTY north of Illinois-st., east of state, south of North-av. to lake if a bargain. Address S H 262, Tribune.

REAL ESTATE FOR EXCHANGE.

Apartment Buildings.

26 FLAT—ADDISON NEAR THE LAKE; trade for gas station on business st. north side. Address S F 269, Tribune.

3 FL. BRK. FOR 2 FL., BRK. OR FRAME, N. or N. W. Address E 96, Tribune.

Resort Property.

FOR SALE OR EXCH.—BEAU. RESORT BY lake; hotel, ballrm.; for bungalow in Chi., S. or S. E. Address D 480, Tribune.

Miscellaneous.

NOTICE!
Have you any property, vacant or improved, small or large, anywhere in the U. S. or Canada, that you care to exchange? Write or call in person. Robert Bartlett Realty Co., 111 W. Washington-st., Room 425.

. TRADES—CAN MATCH ANY DEAL . Rutherford & Harding, 5061 Broadway.

REAL ESTATE LOANS, MORTGAGES.

WILL PURCHASE FOR CASH.
Mortgages in good standing or defaulted. We are not brokers, but represent investment funds. Immediate services irrespective of size.
Union Finance Corp.
STATE 4600. 33 N. LA SALLE-ST.

MORTGAGES BOUGHT
ADVICE [NO CHARGE].
W. A. ELLIS, INC.
140 S. DEARBORN-ST.

. . OWNERS OF BRICK DWELLINGS . .
One, two and three family sizes, can make FIRST MORTGAGE LOANS and receive immediate action; 5 YEARS to repay, or semiannual installments; 6% interest.
HENRY P. KRANSZ CO.,
29 S. La Salle-st. Established 1885.

HOME OWNERS, ATTENTION—
Special fund for first mtg. loans. Prefer No. Shore suburbs, Oak Park, River Forest.
ALSO $5,000 TO $100,000
to lend on well located apartment buildings.
H. F. PHILIPSBORN & CO.
105 S. La Salle-st. Franklin 8396.

— — — 1ST MORTGAGE LOANS — — —
Five to fifteen years.
Any amounts. Our own funds. Low rates.
REPUBLIC REALTY MTGE. CORP.,
110 S. Dearborn-st.

TOP CASH PRICES.
For mtges and Real Estate Bonds. Also loan on same. J. J. Reingold, 134 N. La Salle.

PRIVATE PARTY WANTS $4,000; GIVE 1st mtg. on no. w. side bus. prop.; fully rented; income $1,400; previous mtgs. were $14,000. Address S L 202, Tribune.

LOANS TO $25,000—CHICAGO AND SUBURban properties. Hammann Mtg. Co., 1604 W. Chicago-av. Monroe 3088. [Estab. 1899.]

WILL PAY HIGHEST CASH PRICE FOR undefaulted first mtges. on S. Side properties. Wm. L. Sharp & Co., 245 W. 63d-st.

PARTY WILL PAY CASH FOR MORTgages up to $25,000. Defaulted or good. Address S F 284, Tribune.

MONTHLY REPAYMT. LOANS ON HOMES, First Federal Savings and Loan Association, 105 W. Madison-st. Randolph 2229.

CASH PAID FOR FIRST MORTGAGES.
CHAPMAN & CO. INC.
120 S. LA SALLE-ST. FRANKLIN 0576.

5% MONEY FOR CHOICE LOANS—
DOVENMUEHLE, INC.
7 S. DEARBORN-ST. CENTRAL 8814.

WILL BUY FOR CASH 1ST MORTGAGES, undefaulted or defaulted, at reas. discount; quick action. Address S J 64, Tribune.

MONEY TO LOAN, 1ST MTGS. REAS. terms. Respon. borrowers. Brick security not old. R. 247 Conway Bldg. Ran. 9121.

SAC. $1,500 1ST MTGE.; DEFAULTED; for $750. Northwest Side. State 1409.

BUY NORTH SIDE, NORTH SHORE LOANS at discount. Case, 11 S. La Salle.

BUY OR MAKE 1ST MTGS. ON BRICK bldgs. R. 808, 100 N. La Salle. Ran. 7383.

$20,000 1ST MTG. ON S. S. BLDG. FOR $12,000. Address P T 52, Tribune.

STOCKS AND BONDS.

WE BUY REAL ESTATE BONDS, FOREIGN bonds, mtgs., tax warrants. STERN, WEISSBURG & CO., 134 N. La Salle. Rand. 1187.

CASH FOR TAX WARRANTS, JURY vouchers, HOLC, R. E. bonds. Continental Discount Corp., 68 W. Washington. Ran. 2721

TO LEASE & WANTED TO LEASE.

WANTED—NET LEASE ON FURN. OR UNfurn. apt. bldg. in S. S.; white or col. loc. Mr. Austin, 3853 S. State.

FINANCIAL.

MONEY TO LOAN ON ANY SECURITY. 105 N. Clark, Room 210. State 0568.

CLOTHING, FURS, ETC.

Final "Clean Up" of All Fashion Show Fur Coats.
You cannot miss this chance to save money NOW! Prices going up soon!
ALL NEW COATS—NEW STYLES.
Northern Seal-Coney, $39; Kidskins, $45; Raccoons, $85; Caraculs or Muskrats, $55-$85; French Lapin, $35; French Beaver-Coney, $39; Broadtails, $45; Squirrel or Fitch, $95. Don't delay. Be sure you go to KRAMMER FUR CO., 36 S. STATE-ST. 7TH FLOOR, NORTH AMERICAN BLDG. OPEN EVES. TO 9; SUNDAYS TILL 5 P. M.

FUR COATS LEFT WITH US FOR STORage and repair but uncalled for; American broadtail, $12; caracul, $18; pony, $22; muskrat, $22; raccoon, $25; leopard paw, $28, and many others worth more than double their price. Six skin Kolinsky scarf, $5. Also 2 gen. mink coats, taken in trade, $100-$150. MILLER FUR CO., 166 N. MICHIGAN-AV.

MUST DISPOSE OF 6 GORGEOUS FUR coats. Sizes 16 to 48; $25 up. Mr. Frank, in Dunn Bros. Storage, 6718 Cottage Grove. Cash or terms. Open eves. to 9. Sun. to 5.

MORE MONEY FOR MEN'S USED CLOTHing; go anywhere. Mid. 2839; Vinc. 0156.

MORE CASH FOR USED CLOTHING, FURS. 4545 Sheridan-rd. Ph. Edge. 7630. Will call.

HIGHEST CASH PAID FOR MEN'S USED clothing. 4042 Broadway, Lake View 6820.

WENTWORTH, 6565—BEST CASH PRICES for used clothing, furs. Parkway Tailors.

SEWING MACHINES.

WILL PAY CASH FOR USED SEWING machines any make. Kedzie 1302.

SINGER DE LUXE—$165 CONSOLE, LIKE new; sac. for $45. 1925 Irving Park.

BUSINESS OPPORTUNITIES.

Businesses For Sale.

BAKERY — $300,000 GROSS BUSINESS last yr.; should continue to net between $35,000 and $40,000 profit per year. Price $50,000; ½ cash. Address C C 430, Tribune.

BARBER AND BEAUTY SHOP—ALSO FIXtures; new, used. PAIDAR, 1120 N. Wells.

BEAUTY SHOP — GOOD LOC.; ESTAB. clientele; fully equip.; doing big bus. Reas. for quick sale. Pens. 7878 after 6.

BEAUTY PARLOR FOR SALE—SUPPLIES, equipment; cash; easy terms. Catalog sent. GIBBS & CO., 21 S. WABASH-AV.

BEAUTY SHOP—LONG ESTAB.; LOW RT.; liv. rms.; reas. for cash. Buck. 8768.

BEAUTY SHOPS—2; GD. BUS.; BLVD. LOC. Bargain. 424 Diversey. 4619 Sheridan.

BEAUTY SALON, MARYLAND HOTEL; beau. salon, 900 Rush; $600 cash.Del.3866.

BEAUTY SHOP—ESTAB. BUSINESS; 4 OPerators. Reasonable. 1613 E. 67th-st.

CIGAR STORE—ESTAB. 11 YRS.; ST. CAR intersection; must sell, ill. Avenue 0139.

CIGAR STORE—LOOP COR.; A REAL BUY. R. L. Golan, 221 N. LaSalle-st., Rm. 1663.

CIGAR AND BUS STAND—LOOP HOTEL; $400 cash. Address E 497, Tribune.

CLEANING-LAUNDRY TAILOR—OLD EST. Low rent. Real spot. Cheap. Sup. 9555.

DANCE HALL, RESTAURANT, TAVERN, gas station; big business every day. Three Rivers, Mich. Price $11,000, part cash. Lloyd Realty Co., 139 N. Clark-st. Cen. 8311.

DELIC.-CANDY-SCHOOL SUPPLIES—NEAR largest high school in world; cheap rent; lovely 4 rm. flat with bath; steam heat; $750; ½ cash; fine for cpl. 3624 N.Western.

DEL., GRO., CANDY, CIG.—EST. 20 YRS.; eleg. fix. Can easily clear $150 mo.; rent $20; 4 rms., bath. Pr. $575. Trms. 3633 N. Paulina.

DELIC.-GROC.-CANDY—FINE LOC. CHEAP rt., stm. ht., living quarters, bath; barg. Terms. 2506 N. Laramie-av.

DELIC., CANDY, SCHL. SUPS.—OPP. LGE. schl. Rt. $35, 4 rms., bath, stm. ht. $750, terms. 910 N. Parkside. Blk. N. 5700 Chicago.

DEL.—NICE LIV. QTRS.; BEAUTIFUL FIXtures; cost $2,000; sacrifice less than ½ value; $650 req. 7046 Stony Island.

DELICATESSEN — LIVE SPOT, ESTAB. 9 years. Reasonable price. Del. 2033.

DEL.-GROC.—GD. LOC.; LIV. RMS.; WELL stocked; reas. terms. 2055 Montrose-av.

DRESS SHOP — REAL MONEY MAKER; going business; good reason for selling; price reasonable. Address S H 122, Tribune.

DRUG STORE—ESTABLISHED LOCATION; fountain and luncheonette; genuine walnut fixtures; stock excellent for general merchandising in drug line.
RALPH H. WOODLEY,
1638 E. 55th-st. Hyde Park 2187.

DRUG STORE—ESTAB. 15 YEARS. CASH or easy terms. 2001 Fullerton-av.

FRUIT MKT.—DOING EXCELLENT BUS. Sacfc. for quick sale. 3922 Lawrence-av.

FURRIER AND TAILOR—WELL ESTAB.; 8607 S. Ashland; flat bldg. nghbrd.; because of health. Randolph 1771.

GARAGE—$2,000 FOR PAYING 400 CAR lease; rent $400; Uptown dist. Dear. 9862.

GAS STA.—AVERAGE 7,500 GAL.; LOC. Southwest Side. Bri. 8656, aft. 1 p. m.

GROCERY-DEL.—GOOD LOCATION; WELL stocked; no dealers. Kildare 1294.

GROC.-DEL.—OLD EST.; LIV. RMS.; STM.; low rt.; $650 required. 1230 Bryn Mawr.

HEALTH INST.—EST. GD. BUS. SICK. SAC. Sell eqp. Cen. 6950. 1014, 32 N. State-st.

HOTEL—125 RMS.; LOW RENT; NET $600 mo.; $6,500 rq. De Woskin, 105 W. Madison

LIQUOR STORE FOR SALE—ESTABLISHED business; bar and package store; South Side. Address S F 267, Tribune.

LUNCHROOM—2 DOORS FROM LGE. HIGH school; reas. 1510 Irving Park-blvd.

MEAT MARKET, FRUIT AND VEG.—High class; sacr. acct. illness. Phone Haymarket 7620.

MEAT MARKET—WILL SACRIFICE GOOD location. 2122½ Devon-av.

MEAT MKT.—CONNECTED WITH LIVE groc.; real opp. Mr. Arnold, Lakeview 7067.

MEAT MKT.-GROCERY—GD. LOC. WILL sacrifice. 3300 W. Beach-av. Bel. 5136.

OIL STATION—NEAR THREE RIVERS, Mich., 20 acs. New bung.; fruit. Good business, $3,500. Lloyd Realty Co., 139 N. Clark.

RESTAURANT—UPTOWN DISTRICT. SELL very reas.; exc. loc. 4639 Sheridan-rd.

REST.—SEATS 50; AVG. $35 DAILY; $600 cash; 6 mo. rt. paid. 3681 Archer-av.

RESTAURANT—GOING BUS.; SEATS 50; Oak Park; reas rent; cheap. Euclid 9707.

RESTAUR.—ESTAB. 8 YRS., GD. LOCAT., opp. Post Office. For appt. Seeley 9445.

RMG. HSE.—KITCH. APTS., 60 ROOMS, 12 baths; reas. rent; heat free; $2,000 req. Steinbock & Alexander, 160 N. La Salle.

RMG. HSE.—36 R., NEAR SHER.; HSKPG.; rt. $135; sacr. $900; others. L. V. 4669.

SHOEMAKER SHOP OR ELEC. MACH.—Must sacr. 6231 N. California. Alb. 1015.

TAILOR, CLEANING STORE — FULLY equipped; good living qrtrs., stm. ht.; low rental; must sell cheap. 510 E. 75th-st.

Tavern—South Chicago-av.
Good location; parking space; doing good transit and local business. Address S H 124, Tribune.

TAVERN — BEAUTIFUL BAR, MODERN kitchen; large dining room. Living quarters. All 1935 license. 623 Roscoe-st.

TAVERN—SOUTH SIDE; 1935 LICENSE; going business. Ph. Triangle 3680.

TAVERNS—TWO, $500 THIS WEEK. CALL at 7005 S. Halsted-st.

TAVERN, CABARET — DOING A GOOD business; seats 180; reas. Prospect 2107.

HERE IS AN OPPORTUNITY—4 IN 1 COMbination system that will positively revolutionize present system of heating homes of America. Have plans that will bring immediate results here and now. If you want quick action and have $10,000. Address S K 153, Tribune.

ESTAB. COSMETIC BUSINESS—WIDE DIStribution; for man with $10,000, $7,500 cash, bal terms, excel. opport. to step into growing bus. with unlimited future earning possibilities. Address S E 60, Tribune.

FULLY EQUIPPED DENTAL OFFICE, First Nat'l Bank Bldg., Morris, Ill. Inquire at 415 Wauponsee-st., Morris, Ill. Phone 879.

IF THE KIND OF STORE OR BUSINESS you want to buy is not offered for sale today why not advertise in the Business Opportunity Wanted Column? Stop in today at The Tribune Want Ad Office, Madison and Dearborn-sts., or call Superior 0100. Ask for an Ad-Taker.

Partnerships and Investments.

UNUSUAL OPPORTUNITY
FOR MAN OR WOMAN TO BECOME CONNECTED WITH BUSINESS ESTABLISHED 7 YEARS. $500 INVESTMENT REQUIRED WITH SERVICES. INVESTMENT FULLY SECURED. REFERENCES EXCHANGED. HIGH EARNINGS ASSURED TO CONSCIENTIOUS WORKER. GIVE TELEPHONE NUMBER. ADDRESS S 537, TRIBUNE.

WANTED—PARTY WITH $5,000 WHO WILL take 1-3 in high speed printing plant. We will pay 50% on profits. Must have exp. as printing executive and be a producer. Address S J 521, Tribune.

MEN—TO SERVICE, COLLECT ROUTES OF new nationally known candy machines; $255 cash req.; machines and locations furnished by us. Suite 314, 82 W. Washington.

Distributors.

Reliable Men to Manage
demonstrators in chain drug stores and department stores in large cities. We open office, pay all expenses. Experience unnecessary. We train you. Permanent, $100 comm. weekly and up easily earned; refs., $475 required; fully secured and returnable. Room 607-608, 8 S. Dearborn.

MILWAUKEE MANUFACTURER OFFERS exceptionally attractive proposition to party capable of taking over distribution, this territory, of new item having unusual merit and demand. Outstanding local concerns users. $750 investment required. Phone L. S. McDONALD. Franklin 0700.

Concessions, Locations, and Leases.

CONCESSIONS—SEVERAL KINDS OFFERED in large lake summer resort, 75 mi. from Chicago. Ph. Mohawk 0541. Room 103.

Business Equipment.

MEAT MARKET FIXTURES.
Trustee must sell refrigerator counters, ice machines, scales, slicers, coolers, sausage counters. Modern; beautiful; bargain. Phone Mr. Graham, Haymarket 0500.

BOWLING ALLEYS — [8]. BUILT BY Brunswick. First class condition. Latest pin setters, etc. In sections, ready for removal. $3,000 cash. Address P L 524, Tribune.

Merchandise and Novelties.

WILL BUY FOR CASH YOUR SURPLUS discontinued or warehouse merchandise; also stores or factories. Gordon, Inc., Room 201, 139 N. Clark-st. Dearborn 2930.

RADIOS, SUPPLIES AND SERVICE.

— — SCOTT ALL-WAVE RECEIVERS — — A few former models traded on new XV's; 2 dial stand. model $50.44; single dial de luxe $96.70, tax included; guar. like new; to first customers only; not for resale. See at 4450 Ravenswood-av. Lon. 5172. Open eves.

MAJESTIC 6 TUBE TABLE MODEL, $9.95. Ford auto radio, $44 val., sac. $17.95. 601 W. Washington or 1214 N. Ashland.

250 HOME AND AUTO SAMPLE RADIOS, all makes, $5-$10-$15-$20. Values up to $119. Warehouse, 766 W. Jackson-blvd.

— MIDGET RADIO, $6.95 COMPLETE. — Economy Tire & Radio, 3100 S. Michigan.

AUTO RADIOS—LATEST 1935 MODELS; nothing down, $1 wk. 1733 W. Chicago-av.

SCOTT, ALWAVE AND MAGIC BRAIN, ALwave, many other bargains, 24 N. Wells.

Service, Repair, Etc.

$1 COMPLETE HOME RADIO SERVICE—Put set in A1 cond.; work guar.; any set. South, Southwest, Southeast. Englewd. 4449. NORTH, Northwest, West. LINCOLN 8854.

. . . 50C—RADIO SERVICE—50C . . . Any place; work guaranteed. Albany 2898.

MACHINERY AND EQUIPMENT.

WANTED TO BUY—HEAVY DUTY ROUND or flat wire used box stitching machine. Capacity ¼ to ¾ in.; speed 125 or more per minute. W. E. HELLER, 441 Lynnhurst, St. Paul, Minn.

ARC SPOT WELDERS, SYNCHRO. MOTORS, gener. Arthur Wagner Co., 701 Washington.

ALL TYPES OF USED MACHINERY. EMERMAN & CO., 1761 ELSTON-AV.

LOANS.

Personal, Property, and Salary.

$30 TO $300
LOANS
On Your Own Signature
Loans to Single People
Single men and women, steadily employed, may borrow on their own signature. Only borrower need sign. 20 months to repay.
Loans to Married People
Married couples, able to make regular monthly payments, may borrow on their own signature. Up to 20 months to repay.
LOANS ON FURNITURE.
Married people, keeping house and able to make regular monthly payments, may also borrow on their own signature. No inquiries of friends, relatives or merchants. Up to 20 months to repay.
Reduced Rate on All Loans Above $100
Table below shows cost of four loans, repaid in 20 equal monthly installments.

Amount of loan.	First Payment.	Last Payment.	Average Mthly. cost.
$ 60	$ 5.10	$ 3.11	$1.10
100	8.50	5.18	1.84
200	15.50	10.35	3.26
260	19.70	13.46	3.98

Before Borrowing on ANY PLAN Call or phone any one of the 17 offices listed below:
LOOP:
77 W. Washington, 10th floor. State 0151
105 W. Madison, 14th floor. Franklin 0885
105 W. Monroe, 5th floor. State 1777
ROGERS PARK:
1737 Howard, 2d floor. Rogers Pk. 8320
NORTH:
3959 Lincoln-av., 2d flr. Buckingham 1006
4753 Broadway, 11th flr. Longbeach 7163
NORTHWEST:
2800 Milwaukee, 5th floor. Capitol 3440
4710 Irving Park, 2d flr. Pensacola 4570
WEST:
4010 W. Madison, 4th floor. Kedzie 0704
OAK PARK:
1140 Lake-st., 3d floor. Euclid 503
CICERO-BERWYN:
6012½ Cermak-rd. [W. 22d]. Cicero 6400
SOUTHWEST:
6255 Ashland, 2d floor. Hemlock 4510
2355 W. 63d-st., 2d floor. Republic 4472
SOUTH:
6856 Halsted-st., 2d floor. Englewood 5534
841 E. 63d-st., 4th floor. Plaza 8360
SOUTH CHICAGO:
9130 Commercial, 2d floor. South Chi. 0103
ROSELAND:
11106 S. Michigan, 2d flr. Commodore 3880
HOUSEHOLD
Finance Corporation

SALARY LOANS
$25 TO $300
NO ENDORSERS
We specialize in SALARY LOANS and render a superior service to men and women who are employed.
To those who qualify—Money on your first call.
INFORMATION Cheerfully Given by Phone.
New Low Rates ON FURNITURE LOANS
Over $100.00. Only HUSBAND and WIFE are required to sign.
AUTOMOBILE LOANS
SMALL MONTHLY PAYMENTS.
FOUR CONVENIENT OFFICES.
30 W. WASHINGTON-ST., Stop & Shop Bldg. Franklin 8924.
6317 S. HALSTED-ST., at 63d-st. Englewood 4010.
7 S. CRAWFORD-AV., at Madison-st. Nevada 2443.
1548 W. BELMONT-AV., at Ashland-av. Wellington 6700.
IMPERIAL
CREDIT COMPANY.

MONEY AT ONCE
IF YOU NEED $25 TO $300
SECURE IT TODAY!
ON YOUR
SIGNATURE ONLY
EASIEST REPAYMENT PLAN IN THE CITY.
$16.80 MONTHLY
Payment includes interest on a $300 loan. Smaller amounts in similar proportions. SALARY, FURNITURE, AUTO, COLLATERAL, ETC., LOANS AT
REDUCED RATES
ON THE FULL AMOUNT OF THE LOAN
TOWER
Finance Corporation
28 E. Jackson-blvd.
SECOND FLOOR. HAR. 5100

LOANS — $30 TO $300
Low Rates—Quick Service
Easy Payment Schedule.
A friendly, confidential loan service. No embarrassing investigation.
SALARY LOANS
FURNITURE LOANS
AUTOMOBILE LOANS
Loans Made Anywhere in Chicago and Suburbs.
Our 46 years' experience is proof of our courteous, efficient, and liberal service.
PHONE CENTRAL 4733.
C. C. ERD
7 S. Dearborn-st. Room 916.

QUICK SERVICE
FOR ALL KINDS OF LOANS
OUR RATES COMPARE WITH ANY
Why not come to the ONE place that can take care of you regardless of the type of loan you wish to make.
Personal Service.
A private, friendly service to the individual who needs money AT ONCE. We make loans with or without co-makers, or on furniture, stocks, bonds, salary, etc.
$30 to $300. LONG TIME PAYMENTS.
L. T. BAKER & CO.
Under State Supervision.
30 W. Washington, Rm. 1407. Ran. 0038.

WE HELP THE MAN WHO NEEDS A LOAN.
When you need money you need it at once, too, you'd like the lowest rates and a central location. WARD has them all. And, in addition, we strive to make permanent friends out of every business transaction.
Loans from $25 to $300.
T. B. WARD, INC.
8 S. Dearborn, Room 408.
Randolph 2060.

LOOP WORKERS.
Phone Franklin 0888
For Loans on Your Own Signature. Single people or married couples may borrow here at reasonable cost. Courteous personal service. Mr. Park, manager.
HOUSEHOLD FINANCE CORPORATION,
105 W. Madison-st., 14th flr. Frank. 0888.

LOANS ON ANY SECURITY.
We specialize in
MORTGAGES, STOCKS, BONDS, TAX WAR.
Loanon Securities Corp.
Under State Supervision.
33 N. La Salle-st. State 4600.

HOUSEHOLD AND SALARY LOANS.
$50.00 TO $300.00.
CHICAGO FINANCE COMPANY,
11 S. La Salle-st. Tel. Central 1060.

JEWELRY LOANS. RATES LOW AS 1%. A REFINED SERVICE. ILLINOIS STATE PAWNERS ASSN., 140 N. DEARBORN [Cor. Randolph] 2d Flr.

$1 TO $1,000 LOANS ON DIAMONDS, Jewelry, Watches. Lowest rates, quickest service. Fidelity Loan Bank, 9 S. Clark-st.

LOANS.

Personal, Property, and Salary.

$25-$50-$75-$100-$150-$200-$250-$300
SALARY LOANS
On Your Signature Only
NO ENDORSERS, NO DELAY, CONFIDENTIAL
1 TO 20 MONTHS TO REPAY.
Salaried employes and wage earners! Your SIGNATURE is all LOCAL requires. IMMEDIATE SERVICE . . . No inquiries of employer, friends or relatives . . . MORE LIBERAL TERMS. Men or women qualify.
CALL AND LEARN.
Reduced Rates
FURNITURE, AUTO AND ENDORSED NOTE LOANS ALSO MADE.
PHONE YOUR REQUEST.
Immediately Thereafter Call at the Office and Obtain Loan.
LOCAL LOAN CO.
UNDER STATE SUPERVISION.
7 W. MADISON, at State. RANolph 8400
1 N. CRAWFORD, at Madison. KEDzie 5900
8 N. OGDEN, at Madison. HAYmarket 4700
821 W. 63D-ST., nr. Halsted. ENGlewd. 7800
1212 N. ASHLAND, at Mil. BRUnswick 3100
4013 MILWAUKEE, at Cicero. AVEnue 1400
4701 N. Western, at Leland. LONbh. 2161

5 LOAN PLANS
20 Repayment Plans
AND
REDUCED RATES
That's why PERSONAL has the most complete Loan Service in Chicago.
We can work out a truly "personal" loan for you—one that is exactly suited to your individual circumstances and your income.
It makes no difference whether you are married or single—so long as you are employed. Step in—write or phone the office in your neighborhood or nearest your place of business for complete details about our service.
PERSONAL
FINANCE COMPANY
CHICAGO—PERSONAL.
4554 Broadway, 2d floor. LONgbeach 4082
4770 Lincoln-av., 2d flr. LONgbeach 1321
3982 Milwaukee-av., 2d flr. PALisade 0989
[Over Art Thompson's Clothing Store.]
757 W. 79th-st., 2d flr. RADcliffe 8228
841 E. 63d-st., 3d flr. HYDe Park 1472
2403 W. 63d-st., 2d flr. REPublic 7229
4010 W. Madison-st., 2d flr. NEVada 2134
OAK PARK—PERSONAL.
1040 North-blvd., 2d flr. VILlage 6840
CICERO-BERWYN—PERSONAL.
6346 Cermak-rd., 2d flr. BERwyn 666
EVANSTON—PERSONAL.
708 Church-st., 2d flr. GREenleaf 6081
CHAMPAIGN—PERSONAL.
124 N. Neil-st., 2d flr. Phone 2674
ROCKFORD—PERSONAL.
S. E. Cor. State and Main-sts. 3d floor. Phone Main 7275.

REDUCED RATE
on all loans above $100.
LIBERAL TERMS WHICH ALLOW 1 TO 20 MONTHS.
Prompt, Confidential Service.
HOUSEHOLD GOODS, AUTO and SALARY LOANS.
8—OFFICES—8
NORTH:
4803 Lincoln-av., Rm. 215. Longb. 3456
ROGERS PARK:
1791 Howard-st., Rm. 212. Rog. Pk. 0754
NORTHWEST:
4013 Milwaukee-av., Rm. 307. Avenue 0443
GARFIELD PARK:
1 N. Crawford, Rm. 415. Van Bur. 5040
WEST:
9 S. Kedzie, Rm. 222. Kedzie 1437
SOUTH:
6306 Cottage Gr., Rm. 305. Hyde Pk. 0604
ENGLEWOOD:
749 W. 63d-st., cor. Halsted. Englew. 1711
OAK PARK.
137 N. Marion-st., Rm. 204. Village 6886
Chicago Phone, Austin 2624.
Commonwealth Loan Co.
BUSINESS ESTABLISHED 1887.

Federal Brokers
5 South Clark-st.
Loan Cash on Anything
A few of the items on which FEDERAL will loan you immediate CASH:
FURS
[Stored in a special vault.]
Diamonds — Cameras
Silverware — Binoculars
Rare Violins — Stocks-Bonds
Federal Brokers
Established 1885.
5 S. Clark-st. Dearborn 3330.
MEMBER CHICAGO ASSN. OF COMMERCE.

— — — — HOUSEHOLD LOANS — — — —
CITIZENS FINANCE CO.,
28 E. JACKSON-BLVD. ROOM 811.

Business Loans.

$1,000 TO $30,000
UP TO 2 YEARS.
Loans made to factories, laundries, printing plants, and machine shops on fixtures, machinery, and equipment of any kind. Also loans on receivables. Courteous, confidential, low rates, payments to suit.
NO INVESTIGATION FEES.
REXWELL CORPORATION
120 S. La Salle. Cen. 3534.

$300 TO $30,000
to factories, stores, laundries, hotels, restaurants. No endorsers. Easy payment.
Oldest Estab. in Chicago.
F. BOLAND
215 W. RANDOLPH. FRANK. 1966.

. . . . . BUSINESS LOANS . . . . .
on fixtures, machinery, receivables. Quick action. Terms to suit.
CENTURY FINANCE COMPANY.
100 N. La Salle. Central 6661.

BUSINESS LOANS QUICK—$300 AND UP. Stores, restaurants, laundries, factories, etc. Low rate. Easy terms. See me first. Simmons, 69 W. Wash. Ran. 3080. Est. 1906.

2 Yr. Loans, $500 to $5,000.
Monthly payments. Quick action. La Salle Finance Corp., 160 N. La Salle. Fra. 3411.

INSTRUCTION.

GOOD MONTHLY PAY. GOVERNMENT JOBS—MEN WOMEN, 18-50. Qualify now for coming Chicago examinations; short hours; steady positions; common education usually sufficient; 25 coached free. Full particulars FREE. Write today. Don't delay. Franklin Institute, Dept. 127W, Rochester, N. Y. [Established 1905.]

MODERN PIANO—FREE BOOKLET. CHRIStensen School, 25 E. Jackson. Har. 5669.

CHRISTENSEN SCHLS.—JAZZ PIANO. 953 Belmont; 2602 Milwaukee-av. Alb. 3167.

PRIV. AUTO DRIVING LESSONS GIVEN reas; use your car or mine. Bel. 7293.

COLLECTIONS.

COLLECTIONS EVERYWHERE — NO COLlection, no charge; cash or loans on notes, mortgages, accounts. Northern Finance Co., 140 N. Dearborn-st. State 6600.

USED AUTOMOBILES FOR SALE.

BUY AT
LAWDER BROS.
QUALITY AND DEPENDABILITY.
ESTABLISHED SINCE 1890.
BIGGEST DISPLAY IN CITY
SELECT FROM 212 CARS.
=FORDS=
1929-'30-'31-'32-'33-'34s. Tudors, Fordors, Coupes with rumble seat. Victorias, Cabriolets. All reconditioned in our own shop. Real bargains.
=CHEVROLETS=
1930-'31 '32-'33-'34s. Coaches, Coupes with rumble seat. Sedans—any style you want priced right—guaranteed.
=PLYMOUTHS=
1931-'33-'34s. Sedans, Coaches, Coupes—very clean cars all ready to go. Take your choice—priced for qk. sale
Over 100 Others—All Makes.
ALL CARS CARRY
==FULL GUARANTEE==
Volume NEW FORD SALES
Allow Our LOW PRICES.
LAWDER BROS. FOR QUALITY. AUTHORIZED FORD DEALER.
6900 VINCENNES-av.
TERMS-TRADE. ALWAYS OPEN.

AUBURNS—AUBURNS.
1933s-1932s.
Convertible sedans, coupes, and de luxe sedans. Cut low as $265 now. Your car down pay., bal. 12-24 mos. Driving trial.
Auburn, 4701 Wash'gton

AUBURN—8 SEDAN, 1932 DE LUXE MOD. with wire wheels, side mounts and extras; was actually used for only a very short time; every detail is positively like brand new; don't miss it at only $325. Studebaker Sales Co., 26th and Michigan-av. Cal. 6492.

Auburn 8-'32 De L. Sedan.
Free wheeling; very clean; exceptionally low price at $295. Terms and trade. Auburn Chicago Co., 1901 S. Michigan.

AUBURN—1930 SEDAN; PERFECT; $125. YOUR CAR OR $5 DOWN, BAL. MO. WALTON FINANCE, 940 MILWAUKEE.

AUBURN—'31 DE LUXE SEDAN........$295 G. M. Discount Corp., 4750 Washington.

10—BUICKS—10
1934-1933-1932s.
4 door, 5 pass. De Luxe Sedans and Touring Sedans with built-in trunks, long whlbase., knee action, safety glass all around. New type ventilation. REPOSSESSED. Sac. for as low as $495. Your car as down paymt., bal. 12-24 mos.; 7 day trial; 90 day guarantee.
AUTO LOAN CORP.
4635 WASHINGTON-BLVD.

BUICK 8 LATEST 1935
4 door 5 pass. de luxe sedan; built-in trunk; used; hot water heater, all shatterproof glass; original cost $1,123; REPOSSESSED; sacr. for $795. Your car down payment, bal. 12-24 mos.; 7 day trial; 90 day guar.
G. M. LOAN CORP.
3939 WASHINGTON-BLVD.

BUICKS — BUICKS—BUICKS
1934 1933 1932.
Wire wheels. These VIRTUALLY BRAND NEW cars, prices to $1,785, now LOW as $495. Your car down. Bal. 12-24 mos. 7 day driving trial. Open evenings and Sundays.
Auburn, 4701 Wash'gton

BUICK LATEST '33 DE LUX.
4 door Sedan. Long wheelbase, 6 wire whls., side mounts, metal tire covers. All dual equipment. Heater. No-draft ventilation. Low mileage. A real buy at $650. Your car as down pay., bal. 12-24 mos. 7 day driv. trial.
2810 W. MADISON-ST.

BUICKS 1934-40-50-60
Series. Substantial reduct.
South Chicago Buick
8600 Commercial. Reg. 1411.

BUICK—1932 4 DOOR SEDAN; HOT WATER htr., driving lt., mohair uphol.; like new; REPOSSESSED. Sac. for $395. Your car dn. pay., bal. 2 yrs. 7 day trial. 90 day guar. M. M. FINANCE CO.
4635 W. MADISON-ST.

BUICK—1934-90 7 PASS. DE LUXE SEdan; 6 steel whls., white side wall tires; absolutely like brand new; this car was driven by an officer of the company. A Real BARGAIN. Full 90 day guar.; terms.
WEST SIDE BUICK,
4666 WASHINGTON-BLVD.

BUICK—LATEST 1933 4 DOOR DE LUXE sedan; all dual equip. Also latest '32 mod. 68; 6 wire whls., side mts., trunk rk., radio; positively guar. like brand new. Sacrifice for $475. Your car as down pay., bal. 2 yrs.
945 WASHINGTON-BLVD.

BUICK '32-67 SEDAN, $395.
Beautiful condition; wire whls., new tires; mech. perfect. Your car down, bal. 2 years.
2701 MADISON-ST.

BUICK—1935 MODEL 47; 117 INCH WHEEL base; sedan; 6 wheels, side mounts, trunk rack, etc. Company show car. $261 DOWN, balance up to 24 months on our NEW LOW G. M. A. C. PAYMENT PLAN.
BUICK DEALER. 3801 LAWRENCE-AV.

BUICK—1934 MODEL 57; 119 INCH WHEEL base; sedan; just 1 left; 6 wheels, side mounts, trunk rack, heater, etc.; $300 DOWN, balance up to 24 months on our NEW LOW G. M. A. C. PAYMENT PLAN.
BUICK DEALER. 3801 LAWRENCE-AV.

BUICK—1935 MODEL 61; 128 INCH WHEEL base; club sedan; 6 wheels, side mounts, white wall tires, large radio, and heater. Co. show car; $387 dn., bal. up to 24 mos. on our NEW LOW G.M.A.C. PAYMT. PLAN.
BUICK DEALER. 3801 LAWRENCE-AV.

BUICK—SMALL 8 SEDAN, LATE 1931; many extras. This is a low slung car with a world of power and pep. It looks and runs as though never driven a mile. It can't be beat at $345. Studebaker Sales Co., 26th and Michigan. Always open. Calumet 6492.

BUICK—LATEST 1931 DE LUXE 4 DR. SEdan; perfect condition thruout; low mileage; only $295. Your car as down pay., bal. 12-24 mos. 7 day driv. trial. Always open.
2810 W. MADISON-ST.

BUICK—BROUGHAM; A DE LUXE 1934; has knee action; it has the appearance and performance of an auto fresh from the factory; come in and find out what our special price is. It will surprise you. Studebaker Sales Co., 26th and Michigan. Calumet 6492.

BUICK COUPES.
1932 lt. 8. Model 50, 5 pass., w. w., Coupe. 1931 4 pass., wire wheels, Coupe. $245.
2500 WASHINGTON-BLVD.

BUICK—1930, MODEL 46, 2 PASS. COUPE; motor, paint, uphol., perfect; new tires; spec., $245. Also 1929 master 6, 5 pass. sedan; perfect; $185; terms, trade.
646 MADISON-ST., OAK PARK.

BUICK—4 PASS. VICTORIA COUPE, '28. Very good cond. A real bargain at $95.
2810 W. MADISON-ST.

BUICK—'32-66 CONV. COUPE..........$450 6 w. w., metal tire covers, rumble seat. NASH SALES, INC., 2426 S. MICHIGAN-AV. CALUMET 2008.

BUICK—1933 VICTORIA COUPE, 58; REALly like a new car; built-in trunk; small mi.; A-1 tires; guaranteed; $625. BUTLER MOTORS, 2419 S. Mich.-av. Op. ev.

BUICK — SEDAN, '33-57; EXCELLENT cond. thruout; barg. Also '32-67, $465; terms; trade. 7130 S. Halsted. Tri. 9700.

BUICK—1931 SED.; 6 W. WHEELS; $325. YOUR CAR OR $5 DOWN. BAL. MO. WALTON FINANCE, 940 MILWAUKEE.

BUICK—'29 SPORT COUPE, RUMB. SEAT, htr.; a beauty; $90. 3406 Lake-st.

BUICK—'30 VICTORIA, RUNS PERF...$250 Donovan Ford, 7400 Stony Island, H.P.2500

CADILLAC '31—
5 PASS. COUPE.
CADILLAC, 5201 BROADWAY.
When you buy from Cadillac you know what you are getting.

CADILLAC REAL '34 SEDAN
Wire wheels. This beautiful car sold for $3,190. Priced to move today at $1,745. Terms to suit. 7 day driving trial. Guar.
Auburn, 4701 Wash'gton

CADILLAC—V-8 SEDAN, 1931 DE LUXE model; has wire whls., side mounts, radio; is in dandy all around condition; specially priced at $695. Studebaker Sales Co., 26th and Michigan. Always open. Cal. 6492.

CADILLAC—LATE 1931 CUSTOM DE LUXE spt. coupe. A beauty. Rum. st., side mts., elec. radio, etc. Orig. cost $4,465. Sac. for $575. Terms. 1647 S. Crawford. Lawn. 4011.

CADILLAC — 341-B 1929 TOWN SEDAN; completely overhauled; new Goodyear tires, trunk; A-1 cond.; $185. Rog. Pk. 5262.

CHEVROLET—1933 SED.; PERFECT; $385. YOUR CAR OR $5 DOWN. BAL. MO. WALTON FINANCE, 940 MILWAUKEE.

CHEVS. — 1929; MUST SELL, $95 UP; coupes, sedans, coaches. 2508 Milwaukee.

CHEV.—'33 COACH; MUST SELL, $365; terms; also sedans-coupes. 2508 Milwaukee.

CHEV.—LATE '31 COUPE; RUMBLE SEAT; gd. cond.; $195. Owner. Belmont 4821.

CHEV.—'34 COACH; MUST SELL, $460; tms. Also sed.-coupe. 2508 Milwaukee-av.

CHEV.—LATE '28 SED., NEW TIRES, $75; $5 dn., $2 week, 242 Madison, Oak Park.

USED AUTOMOBILES FOR SALE.

RELIABLE FORDS
FROM AN OLD RELIABLE FORD DEALER.
THE ONLY FORD DEALER IN THE LOOP.

1934 Ford De L., Fordor, beauty	$495
1934 Ford Victoria, low mileage	$495
1934 Ford De L. Tudor, perfect	$475
1934 Ford Std. Tudor, reposs.	$450
1934 Ford Std. Coupe, like new	$450
1933 Ford De L. Tudor, excellent	$395
1933 Ford Std. Tudor, A1 cond.	$375
1933 Ford De L. Fordor, spotlite, htr.	$435
1933 Ford Std. 3 Wind. Coupe, R. S.	$395
1931 Ford Fordor Sedan	$200
1932 Ford V-8 Std. Tudor	$295

LOW DOWN PAYMENT.
GLENN E. HOLMES, Inc.,
Auth. Ford Dealer. Estab. 30 Years.
30 W. Lake-st. at Dearborn.

Chevrolet Master 6, '35
2 door 5 pass. de l. sedan; used; long whl. base, steel turret top, shatterproof glass, knee action, no draft vent.; beau. uphol. Also 1934 Mast. 6 de luxe 4 dr. sedan; orig. cost $921. REPOSSESSED. Sac. for $485. Your car dn. pay., bal. 12-24 mos.; 7 day tr.
G. M. LOAN CORP.
3939 WASHINGTON-BLVD.

CHEV.—LATEST '33 MAST. DE LUXE 4 dr. sedan; wire whls., hot water htr., radio, etc.; beautiful jet black finish; like new; sacrifice for only $435. Terms, trade. BENDER-RIEGER, INC. DODGE DEALER, 933 WASHINGTON-BLVD.

CHEVROLET—SEDAN, 1935; WE RECOMmend this as the outstanding Chev. value in town; every detail is positively the last word; hardly used; for quick sale, $525. Studebaker Sales Co., 26th and Michigan.

Chev. 1934 Sedan. Cheap.
'33 for $385. 4701 Wash'gtn.

CHEVROLET — 1933 DE LUXE MAST. Eagle sedan, 6 w. w.; new car appear.; red. to $450. Riviera Motor Sales, Inc., 2515 Milwaukee.

CHEVROLET—COUPE, LATE '34; ABSOlutely perfect; $435; take $100 dn., 18 months; guaranteed by a reliable dealer. VAN KIRK & WILLIAMS, 2524 Milwaukee.

CHEVROLET—1934 COACH; $175 DOWN OR your car as down payment. 958 DIVERSEY-BLVD.

CHEVS.—'34 MASTER AND '34 V8 FORDS; no down paymt., just wkly. paymt.; a new plan. Saunders System, 28 W. Lake.

CHEVROLET—1933 DE LUXE SEDAN; SIDE mounts, trunk rack, etc. Must sell at once. 4746 N. HAMLIN-AV.

CHEVROLET—1931 SEDAN; BARG., $235. YOUR CAR OR $5 DOWN, BAL. MO. WALTON FINANCE, 940 MILWAUKEE.

CHEVROLET—1930 SEDAN; A-1; $125. YOUR CAR OR $5 DOWN, BAL. MO. WALTON FINANCE, 940 MILWAUKEE.

CHEV.—1930 COUPE; IN GOOD COND.; orig. finish; $130. 5242 Kenwood, 3d.

CHEVROLET—1931 COACH; A-1 CONDItion. 500 Oakwood-blvd.

Chrysler '33 Imperial Convertible Sedan
BUILT-IN TRUNK, HEATER AND RADIO. 6 WIRE WHLS., 4 DR., VERY NEAT CUST. BODY; COST NEW $2,330; OUR PRICE
$895

Chrysler '33 Imperial Convertible Sedan
4 DOOR CUSTOM LE BARON BODY. BIG JOB; 146 IN. WHL. BASE, LONG HOOD, SPEC. TRIM AND UPHOL., HTR. RADIO, 2 SPOTLIGHTS, BUILT-IN TRUNK, 6 NEW VOGUE WHITE TIRES. CLASSIEST PHAETON IN CHICAGO. COST NEW, $3,940; FEW BLT. LIKE THIS.
PRICE $1,175
20% DOWN. TRADE.
2323 S. MICHIGAN

Chrysler De Luxe 6 '34
4 dr. 5 pass. de l. sedan; dble. horns, wipers, and tail lights; whipcd. uphol., safety glass. Long whl. base; like new; orig. cost $1,260. REPOSSESSED. Sac. for $695. Your car dn. pay., bal. 12-24 mos.; 7 day driving trial.
G. M. LOAN CORP.
3939 WASHINGTON-BLVD.

CHRYSLER 6—1932, 4 DOOR, 5 PASS. De Luxe sedan, 6 wire whls., side mts. White side wall tires, heater, spotlight. Radio, trunk; also '31 de luxe convert. Coupe, rumb. seat, 6 w. whls., side mounts. Sac. for $295. E Z terms, bal. 12-24 mos.
CERTIFIED AUTO SALES,
4647 W. MADISON-ST.

CHRYSLERS—CHRYSLERS
1934s-1933s-1932s.
Sedans, coupes; wire whls., air tires; priced low as $385; your car down pay., 12-24 mos. to pay; 7 day driving trial.
Auburn, 4701 Wash'gton

Chrysler Newest '33 Sedan.
4 dr., De L., 6 wire whls., side mnts., latest V windshield. $495. Your car dn. Bal. 24 mos.
PETERSEN, 2309 MICHIGAN

CHRYSLER—ROYAL 8 '33 SEDAN, 4 DR.; w. w., side mts.; really like a new car; equipped; fully guaranteed; barg., $625. BUTLER MOTORS, 2419 S. Mich.-av. Op. ev.

CHRYSLER — 1933 SEDAN; IMP.; RADIO, SIDE MOUNTS; COST $2,875; NOW $695. '33 5 PASS. COUPE, $545; TERMS, TRADE. 2247 S. MICHIGAN-AV. CALUMET 6247.

CHRYSLER — '33 SEDAN; BEAUT. COND. throughout. Sac. $150, or trade down pay. WALTON FINANCE, 940 MILWAUKEE.

CHRYSLER—'29 SEDAN, 4 DR.; A-1 CONdition; very reas.; by owner. 1001 W. 63d.

Cord—1932 Sport Sedan,
$395 now. 4701 Wash'gton.

CORD—'32 SED., DE L. EQUIPPED, $295. O'ROURKE, 2330 S. MICHIGAN-AV.

5 DE SOTO AIRFLOWS
LOW AS $695.
1934s. Choice of colors; 4 door sedans; 7 day driving trial. Your car down payment, bal. in 12-24 months. Open evenings.
Auburn, 4701 Wash'gton

DE SOTO—'34 AIR FLOW 6 PASS. SEDAN; traded in on a new '35 De Soto model; pr. $735. New car guar. Terms. De Soto Dlrs., 1033 Chicago-av., Evanston. Unv. 2127.

DE SOTO—1931 SEDAN; BARGAIN, $240. YOUR CAR OR $5 DOWN, BAL. MO. WALTON FINANCE, 940 MILWAUKEE.

DE SOTO—DE LUXE SEDAN, LATE 1933; HARDLY USED AT ALL; ONLY $525. Studebaker Branch, 1836 Ridge-av., Evanston.

DE SOTO—'33 SEDAN; PRICED LOW; $495. FELZ, 1132 DIVERSEY-BLVD.

DE SOTO—LAST '33 CUST. SEDAN, DUAL equip., etc.; $495. 6811 S. Halsted.

DE SOTO—AIRFLOW, 1934, 4 DR. SEDAN; $775. Newberry Mtrs., 1025 N. Clark.

DEVAUX—DE LUXE SEDAN, '31; IT WAS owned by a wealthy family who gave it the very best of attention; now every detail of the interior and exterior is 100%; has a sweet running motor. This looks like a real $500 value; only $195. Studebaker Sales Co., 26th and Michigan-av. Calumet 6492.

5—DODGE '34s—5.
sedans and coupes to choose from. Auto. clutch, free whlg., etc.; big savings; '33 cut to $485. Your car dn. pay., bal. 12-24 mos.
Auburn, 4701 Wash'gton

DODGE LATEST 1934
De Luxe 5 pass. Sedan. Heater, radio. Positively guaranteed like brand new. Sacrifice for $585. Your car as down pay., bal. 2 yrs.
945 WASHINGTON-BLVD.

DODGE—1934 DE LUXE 4 DOOR SEDAN; 6 steel wheels, side mounts, trunk rack, safety glass thruout. No-draft ventilation. Virtually brand new. A REAL BARGAIN.
WEST SIDE BUICK,
4666 WASHINGTON-BLVD.

DODGE—LATEST '33 DE LUXE SPORT coupe; long whlbase., air whls., de luxe accessories, safety glass throughout; beaut. blk. finish; like new; sac. for $465. Guar. BENDER-RIEGER, INC. DODGE DEALER, 933 WASHINGTON-BLVD.

DODGE—SEDAN, 1930; A VERY CLEAN car that is in dandy running order; many nice extras; it's a very snappy car and the first man in with $195 drives away in it. Studebaker Sales Co., 26th and Michigan-av.

DODGE—SEDAN, '28; DRIVEN VERY LITtle. Looks and runs good. Only $50.
2810 W. MADISON-ST.

DODGE—COUPE, 1932; REALLY IT'S LIKE new; wire wheels; A-1 equipment; come in and drive it; guar.; $325. BUTLER MOTORS, 2419 S. Michigan-av. Open evenings.

The Tribune does not knowingly accept automobile advertising which misrepresents the year of the car. If you wish to confirm the year model of a used car advertised in its columns, secure the serial number (which determines the year model) and telephone the Tribune, Superior 0100, Local 328, for verification.

USED AUTOMOBILES FOR SALE.

1-9-3-5
REAL BARGAINS.
Pontiac 8—4-dr. De Luxe Sedan.
Pontiac 6—4-dr. De Luxe Sedan.
Pontiac 6—2-dr. De Luxe Sedan.
Plymouth—4-dr. De Luxe Sedan.
Plymouth—2-dr. De Luxe Sedan, trunk rk.
Buick—"41" De Luxe Sedan, trunk rk.
Buick—47 De Luxe 4-dr. Sedan.
Buick—46 Business De Luxe Coupe.
Chrysler—6 4-dr. De Luxe Sedan.
Oldsmobile—6 4-dr. De Luxe Sed., trk. rk.
Used. Your car as down payment, bal. 2 yrs. 7 day driving trial. Open eves. Sunday.
LARRY O'ROURKE [ESTAB. 21 YEARS].
945 WASHINGTON-BL.

DODGE DE LUXE 6 1935
4 door 5 pass. de luxe sedan; used; built-in trunk; all shatterproof glass, high grade uphol.; long whl. base; also '34 de luxe six 4 dr. sedan, dble. horns, wipers and tail lights; orig. cost $1,021. REPOSSESSED. Sac. at $585; your car down pay., bal. 12-24 mos.; 7 day driving trial; 90 day guarantee.
G. M. LOAN CORP.
3939 WASHINGTON-BLVD.

DODGE—1934 4 DOOR DE LUXE SEDAN. Knee action, safety glass, double horns, wipers; hot water htr.; orig. cost $986; '33 4 dr. de luxe sedan, 6 wire whls., side mts.; REPOSSESSED. Sac. for $495. Your car dn. pay., bal. 2 yrs. 7 day trial. 90 day guar. M. M. FINANCE CO.
4635 W. MADISON-ST.

DODGE—'33 DE LUXE COUPE; SAFETY glass; many extras; low mil'ge; $465; $75 or your car down paym't. Dodge Dealers, 1103 Chicago-av., Evanston. Univ. 2407.

Fords!—Perfect—Fords!
NEW LOW PRICES!!!

1934 De Luxe Tudor with Radio	$465
1934 Coupe De Luxe, R. S.	$455
1933 De Luxe Tudor with Radio	$385
1933 Tudor—Exc. cond.	$365
1932 Fordor De Luxe	$345

Fifty Others—All Makes
TERMS—TRADE.
J. J. WRIGHT
22 Years Serving Ford Owners.
242-250 W. 55th-st.
Open Evenings—All Day Sunday.

Ford V-8s Guaranteed
LIBERAL TERMS—TRADE.

'34 Tudor; extra clean	$450
'33 Tudor; special	$350
'33 De Luxe Victoria	$395
'32 Victoria; very clean	$295
'32 Tudor; special	$275

Van Kirk & Williams, Inc.,
AUTH. FORD DEALER, 4117 BROADWAY.
Between Irving Park and Montrose.

FORD LATE 1934
4 door, 5 pass. De Luxe Sedan; dual horns, double windshield wipers and tail lights; new type ventilation, silk mohair uph. REPOSSESSED. Like brand new. Also '33 De L. 4 dr. Sed. as low as $375. Your car as down pay., bal. 2 yrs.; 7 day dr. tr.; 90 day guar.
AUTO LOAN CORP.
4635 WASHINGTON-BLVD.

FORD—1934 SPORT RUMB. SEAT COUPE, dual horns; also 1934 de luxe 5 pass. sed., safety glass, hot water heater and all elec. radio. REPOSSESSED; sac. for $475; your car down paymt., bal. 2 years; 7 day trial. M. M. FINANCE CO.
4635 W. MADISON-ST.

Ford Sed., 4 Dr., Rl. '34, $445
FORD SEDAN, 4 DR., ST., REAL '33......$345
FORD COUPE, RUM. ST., REAL '34..$445
DE LUXE MODEL, SAFETY GLASS.
$100 dn. 2323 S. Michigan.

FORD NEWEST 1934
De luxe 5 passenger sedan; air wheels, new type individual springing; posit. guaranteed like brand new; only $450. Your car as dn. pay., bal. 12-24 months. 7 day driving trial.
2810 W. MADISON-ST.

FORD—'34 STD. TUDOR OR CPE. SPEC., at $445, $125 down, bal. 2 yrs. 30 day parts and service guarantee. Will trade.
LITSINGER, 925 JACKSON.

FORD—'34 DE LU. FORDOR, SAC. AT $495. Just like new, $125 down, bal. 2 years. Trade. 30 day parts and service guar.
LITSINGER, 925 JACKSON.

— FORDS — '34, '33, '32, '31, '30, '29 —
[40] IN ALL BODY STYLES [40]
Only $45 Up.
NELSEN-HIRSCHBERG, 5133 IRVING PK.

FORD—'33 V-8 DE LUXE TUDOR, $385. Like new, $100 down, bal. 2 years. 30 day parts and service guar. Trade.
LITSINGER, 925 JACKSON.

FORD—'34 DE LUXE COUPE; YOU WOULD call it brand new; orig. cost $719, now $475. SLUMBRICK MOTOR SALES. AUTH. FORD DEALER, 1711 W. 95TH.

FORD—'34 DE LUXE SEDAN; ALSO '34 TUdor; also '33 Victoria, like new; all fully guar.; as low as $395. BUTLER MOTORS, 2419 S. Michigan-av. Vic. 7600. Op. ev.

FORD—'32 DE LUXE SEDAN; SAFETY glass; orig. eqpt.; a real beauty; only $325. SLUMBRICK MOTOR SALES. AUTH. FORD DEALER, 1711 W. 95TH.

FORD—1933 DE LUXE COUPE.
Has new car appearance; reduced to $395. Riviera Motor Sales, Inc., 2515 Milwaukee.

FORD—'34 DE LUXE 4 DR. SED.; $116 DN. RAY TENNES, 2451 N. Sacramento-av. at Milwaukee.

FORD—1932 SEDAN, LIKE NEW, $295. YOUR CAR OR $5 DOWN. BAL. MO. WALTON FINANCE, 940 MILWAUKEE.

FORD—1932 TUDOR; GOOD COND.; REAL barg., $265; terms. Harbor Motor Co., AUTH. FORD DLR., 7733 COTTAGE GR.

FORDS—SEDANS, COUPES, TUDORS, 1934s, 1933s, 1932s AT LOW PRICES. B & W FORD DLR., 827 W. 35th. Yds. 6080

FORD—1933 TUDOR; CAR IN PERF. COND.; very little mil. See Al Knight at Phillips 66 Service Sta. at 79th and Vernon-av.

FORD—1934 SEDAN; LIKE BRAND NEW; a sacrifice, $125, or trade down payment. WALTON FINANCE, 940 MILWAUKEE.

FORD—'31 COACH; LOOKS RUNS LIKE new; sell very reas. Garage, 3429 Madison

FORD—'34 DE L. COUPE, LIKE NEW; barg.; $5 dn. Newberry Mtr., 1025 N. Clark

FORD—LATE 1929 COACH; EXCEL. CONDITION; $110. PROSPECT 2250.

FORD—'32 V-8 CPE., BEAUT. COND., $260 or best offer. 3950 N. Claremont.

FORD—'33 DE LUXE TUDOR, $395. GARTLEY MOTORS, 2000 S. MICHIGAN.

Franklin '34 De L. Sedan,
6 cyl., fender mounted, black finish. Can't be told from day it left factory. $795.
2317 S. MICHIGAN-AV.

GRAHAM LATE 1933
4 door, 5 pass., De L. Sedan; 5 air whls., safety glass all around, heater, spotlight, beau. black finish like new. Original cost $1,275. REPOSSESSED; sac. for $485; your car down pay., bal. 12-24 mos.; driv. trial.
AUTO LOAN CORP.
4635 WASHINGTON-BLVD.

GRAHAM—1933 4 DOOR CUSTOM SEDAN; special whipcord upholstery, wire wheels; REPOSSESSED. Sac. for $445. Your car dn. pay., bal. 2 yrs. 7 day trial. 90 day guar. M. M. FINANCE CO.
4635 W. MADISON-ST.

GRAHAM—SPT. COUPE, '33 DE L. MODel with rumble seat and every conceivable extra. Examine this Graham from bumper to bumper and you'll agree that it still possesses all the original newness. Driven only slightly more than 12 months; only $585. Studebaker Sales Co., 26th and Michigan.

GRAHAM—8 SEDAN, 1933, 2D SERIES; looks, acts like new; small mi.; 5 w. w., beaut. paint and uph.; guaranteed. Barg. $545. BUTLER MOTORS, 2419 S. Mich.-av.

HUDSON LATEST 1935
4 door, 5 pass. De Luxe Sedan; new type, electric gear shift, safety glass thruout, new type no-draft vent.; used; beau. black finish. Also '34, 4 door, 5 pass. De Luxe Sedan. REPOSSESSED; sac. for $675; your car dn. pay., bal. 12-24 mos.; 7 day driving trial.
AUTO LOAN CORP.
4635 WASHINGTON-BLVD.

HUDSONS — HUDSONS — HUDSONS.
More Healy Bargains!
A complete line of 1934 models, all in perfect condition and fully guaranteed. Many de luxe models as low as $545.
HEALY MOTOR SALES.
7738 STONY ISLAND. REGENT 6004.

HUDSON — CUSTOM SEDAN; LATE 1932 car with many extras; the finish, tires, motor, and upholstery are A-1. Only $395. Studebaker Sales Co., 26th and Michigan.

HUPMOBILE—LATEST '34 SEDAN; 6 W. w.; whipcord uphol.; like new; REPOSSESSED. Also '33 Convert. Coupe; 6 w. w., free whlg., etc. Sac. for $395. Car down pay., bal. 12-24 mos. 7 day driving trial. PEOPLES FINANCE CO.
4512-18 W. MADISON-ST.

La Salle Newest '33 De L.Sed.
4 dr., 6 wire whls., side mnts., white wall tires, no-draft vent. 136 in. whlbase. Been in stor. 18 mos. Or. cost $3,585. Pr. for quick sale $1,175. Yr. car dn. pay. Bal. 12-24 mos.
PETERSEN, 2309 MICHIGAN

LA SALLE—1930 2 PASS. COUPE WITH rum. seat; car like new; low mil.; special $395, or best offer. Hill Motors, Packard Dlr., 646 Madison-st., Oak Park. Aus. 2100.

USED AUTOMOBILES FOR SALE.

10% DOWN SALE.

1933 Plymouth sedan	$485
1928 Ford coupe	$65
1929 Ford coupe	$95

These are the specials for this week-end.
260 Madison-st. Oak Park.

EMIL DENEMARK, INC.

1934 Chevrolet 5 pass. sed., 5 w.w.	$545
1933 Dodge 5 p. sed. de l., 5 w.w.	$475
1933 Plymouth 5 pass. sed.; 5 w.w.	$445

3860 Ogden-av. Craw. 4100.

LA SALLE LATE 1934
4 door, 5 pass., custom built Sedan; air whls., new type vent., knee action, safety glass, luggage compartment, beau. tan finish just like new. REPOSSESSED; sac. for $1,195; your car down pay., bal. 12-24 months; 7 day driving trial; 90 day guar.
AUTO LOAN CORP.
4635 WASHINGTON-BLVD.

LA SALLE—'34.
CLUB SEDAN.
CADILLAC, 2258 S. MICHIGAN-AV.
When you buy from Cadillac you know what you are getting.

LA SALLE '34—
CONVERTIBLE COUPE.
CADILLAC, 2258 S. MICHIGAN-AV.
When you buy from Cadillac you know what you are getting.

La Salle V-8 '33 Town Sedan
5 pass. de luxe; 6 wire whls., side mts., built-in trunk. Orig. cost $2,940. Sacrifice today for $1,265. Fully warranted. Terms to suit. Your car down pay.; driving trial.
Auburn, 4701 Wash'gton

La Salle '34 Sedan, $1,240.
Custom built; all De Luxe equipment; like brand new in every respect. See today. Walton Finance Corp. 2456-58 Michigan.

LINCOLN NEWEST '34
Custom 4 door 5 pass. sedan. Long wheelbase; 6 wire wheels, side mts., trk., safety glass. Positively guaranteed like BRAND NEW. Just off dealer's floor. Sacrifice for $2,450. Your car as down pay., bal. 2 yrs. LARRY O'ROURKE [ESTAB. 21 YEARS].
945 WASHINGTON-BLVD.

Lincoln V-8 Real '32 Sedan
De luxe, 6 wire whls., heater front and rear; beaut. original car; cost $4,250; now only $985; fully warranted; terms to suit.
Auburn, 4701 Wash'gton

LINCOLN—SPORT PHAETON, '28, RECOND. $100 down. 7320 Stony Island. Mid. 6400.

NASH ADV. 8 1934
4 door 5 pass. custom built sedan; 6 air whls., side mts., heater, spot lt., trunk, whipcord uphol.; all safety glass. Original cost $1,590. REPOSSESSED. Sac. for $495. Your car down pay., bal. 12-24 mos.; 7 day trial.
G. M. LOAN CORP.
3939 WASHINGTON-BLVD.

NASH—8 SEDAN, 1932; IT WAS IN STORage for almost 2 years; we checked it over carefully in our shop; now we recommend it as an outstanding Nash auto. It's a topnotcher throughout. Easily worth more than our price of $475. Side mounts. Studebaker Sales Co., 26th and Michigan-av. Cal. 6492.

NASH—1931 SEDAN; BARGAIN, $240. YOUR CAR OR $5 DOWN. BAL. MO. WALTON FINANCE, 940 MILWAUKEE.

OLDSMOBILE 1934s
4 door, 5 pass. De Luxe Sedans, 5 air whls., 6 and 8 cyl., built-in trunks, new type nodraft vent., knee action, safety glass all around; like brand new. Orig. cost $1,185. REPOSSESSED; sac. for as low as $595; your car dn. pay., bal. 12-24 mos.; 7 day tr.
AUTO LOAN CORP.
4635 WASHINGTON-BLVD.

OLDSMOBILE 6 1934
4 door 5 pass. de luxe sedan; air whls. and high grade uphol.; shatterproof glass; nodraft vent. Orig. cost $981. REPOSSESSED. Sac. for $595. Your car dn. pay., bal. 12-24 mos.; 7 day driving trial; 90 day guarantee.
G. M. LOAN CORP.
3939 WASHINGTON-BLVD.

OLDSMOBILE—8, NEWEST 1934 4 DOOR custom sedan; built-in trunk, broadcloth upholstery. Practically brand new. REPOSSESSED. Sacrifice for $795. Your car down pay., bal. 2 yrs. 7 day trial. 90 day guar. M. M. FINANCE CO.
4635 W. MADISON-ST.

Olds. De L. '33 Tour. Sedan.
4-dr., built-in trunk, air whls., no-draft ventilation; hi-grade mohair uphol. $495. Your car down payment. Balance 12-24 mos.
PETERSEN, 2309 MICHIGAN

OLDSMOBILE — SEDAN, 1933; YOU WILL look far and wide to find an auto anywhere in town to equal this one. It's the last word for smart appearance and sparkling performance. Today $575. Studebaker Sales Co., 26th and Michigan-av. Cal. 6492.

OLDSMOBILE—'34, 4 DR. SEDAN; BUILT-in trunk; sac. $190 or trade down pay. Walton Finance Corp. 2456-58 Michigan.

PACKARD ....SNAP
1932 5-pass. Victoria Coupe. Model 902. It is difficult to describe this particular car as it is an automobile that should be seen and driven to appreciate. Original black finish like new; has wire wheel side mounts, screen, spotlight, twin horns, chrome tire covers, ride control; motor and chassis reconditioned; guaranteed. Come in and drive it—it's the type with individual Pullman-type front seats, straight across rear seat. Offered at better than $2,200 less than original cost. Price $900. Terms. Any make of car taken in trade; all makes. PACKARD, 24th and Michigan-av. Cal. 7400.

PACKARD 1935-12
Club sedan, 6 wire wheels, radio, heater, spot lt., trunk. Used. At nice savings. Should be seen to appreciate.
HON. SMITHSON & RAYMOND.
Chicago's largest Packard Dealer.
1809 Devon-av. Bri. 3100.

PACKARD LATE 1932
4 door, 5 pass., De L. Sedan, model 901; 6 wire whls., side mts., heater, spotlight, trunk rack, safety glass all around. Orig. cost $3,275. REPOSSESSED; sac. for $795; your car dn. pay., bal. 12-24 mos.; driv. trial.
AUTO LOAN CORP.
4635 WASHINGTON-BLVD.

PACKARDS—
'32 7 PASS. SEDAN.
'34 5 PASS. SEDAN.
CADILLAC, 2258 S. MICHIGAN-AV.
When you buy from Cadillac you know what you are getting.

PACKARD TWELVE 1933
Custom Town Sedan. Cost $4,980. Has beau. broadcloth uphol.; wire whls., heater, etc. REPOSSESSED. Now $1,685. Terms to suit. Fully warranted. Your old car taken in trade. 7 day driving trial. Always open.
Auburn, 4701 Wash'gton

PACKARD—1931 STANDARD 7-8 PASSENger sedan; black finish; like new; car thoroughly reconditioned; 6 w. w., heater, good tires; must sell today. Bargain.
646 MADISON-ST., OAK PARK.

PACKARD—'34 DE LUXE, $1,550; 5-7 pass. special close out; '33 super, 7 pass. and convertible coupe; low as $1,175. FELZ, 1132 DIVERSEY-BLVD.

PACKARD—'30 CONV. COUPE...........$350
James Levy Motors Co.,
2257 S. Michigan. Calumet 4626.

PACKARD—1929 7 PASS. SEDAN, SIDE mts., $225. Kushler Chev., 6330 Broadway.

Pierce-Arrow Newest 1933
8 cyl., 5 pass. custom coupe; wire whls., trk., heater, radio; guaranteed like brand new; only $950. Your car as down pay., bal. 12-24 mos.; 7 day driv. trial. Always open.
2810 W. MADISON-ST.

PIERCE-ARROW—SEDAN, '30; IT IS UNquestionably the most attractive Pierce you've ever seen; has side mounts, etc. The finish is bright and shiny; the upholstery is luxurious; the motor is the last word. It's a sensational value at $395. Studebaker Sales Co., 26th and Michigan. Calumet 6492.

PIERCE-ARROW—LAST SERIES '33 CUST. de l. sedan; $3,000 value. Spec. price; must sac. $1,275. Felz, 1132 Diversey-blvd.

PIERCE-ARROW—1930 4-DOOR SEDAN; must sell; $395. 2508 Milwaukee-av.

PLYMOUTH—'34 DE LUXE COACH; ALSO '33 4 dr. sedan; also '33 P. D. 2 door sedan; all fully guar.; as low as $435. BUTLER MOTORS, 2419 S. Michigan-av. Open eves.

PLYMOUTH — 1933 COUPE; VERY GOOD shape; new tires; low mil.; will render good service; $345. Bernard & Lee, 1033 Chicago-av., Evanston. Uni. 2127; Rog. Pk. 5262.

PLYMOUTH—1932 COUPE; HAD THE BEST of care; wond. cond.; $265. Bernard & Lee, 1033 Chicago-av., Evanston. Uni. 2127.

PLYMOUTH—1930 SED.; RUNS GD.; $165 YOUR CAR OR $5 DOWN, BAL. MO. WALTON FINANCE, 940 MILWAUKEE.

PLYMOUTH—'33, PERFECT COND.; $340 YOUR CAR OR $5 DOWN. BAL. MO. WALTON FINANCE, 940 MILWAUKEE.

PLYMOUTH — 1932 SEDAN; ONLY $285. YOUR CAR OR $5 DOWN. BAL. MO. WALTON FINANCE, 940 MILWAUKEE.

PLYMOUTH—'32 SEDAN, PERF., 8 MOS. in storage; barg. Garage, 3431 Madison.

USED AUTOMOBILES FOR SALE.

FORDS
BUICKS
CHEVROLETS
PLYMOUTHS
PONTIACS
'35s—'34s—'33s—'32s—'31s.
Ford Dealer. Low down payment, E-Z terms.
Shanesy's, 2825 Sheffield-av.

TAXI MEN, ATTENTION!
If you are in the market for a 7 passenger car, any make, we can sell you one for only $20 down, balance in 18 months.
I. A. C. FINANCE, 2022 N. California.

PLYMOUTHS
Chicago's Largest Selection
Repossessed 1934s
4 Door De Luxe Sedans, Coupes, and 5 Pass. LONG WHLBASE.; stl. or wire whls., KNEE ACTION, safety glass; AUTOMATIC CLUTCH. Choice of numerous colors in chromatic finishes; NO-DRAFT VENTILATION. Special mohair and whipcord uphol.; dual equip.; AIR WHEELS. Some used 60 days. REPOSSESSED. Will sacrifice.
1934s for $445.
Your car as down payment, balance 2 years. 7 day driving trial; 90 day guarantee.
4635 W. MADISON-ST.

PLYMOUTH DE L. 6 1935.
4 door 5 pass. de luxe sedan; used; long whl. base, all saf. glass, high gr. uphol.; also '34 de l. sedan, dble. horns, wipers, tail lights. Orig. cost $848. REPOSSESSED. Sac. for $485. Your car down payment, bal. 12-24 mos.; 7 day driving trial; 90 day guarantee.
G. M. LOAN CORP.
3939 WASHINGTON-BLVD.

PLYMOUTHS.
1932s, 1933s and 1934s.
SEDANS, COACHES AND COUPES.
ALL IN 1ST CLASS SHAPE.
SOME DEMONSTRATORS IN THIS GROUP.
SOME LOW AS $285 DN., BAL. AT YOUR CONVENIENCE.
450 Madison-st. Oak Park.

8—Plymouths '34s—8
No-draft ventilation, free wheeling, auto. clutch, knee action, duplate glass, etc.; also coupe as low as $465. Your car dn. pay., bal. 12-24 mos.; 7 day driv. trial; open eves.
Auburn, 4701 Wash'gton

PLYMOUTH. PLYMOUTH.
Another Healy Bargain!
A late 1932 P. B. coach. Looks and is just like new. Motor runs like a top. Fully guaranteed. $295, terms. We trade.
HEALY MOTOR SALES.
7738 STONY ISLAND. REGENT 6004.

PLYMOUTH—LATEST '34 P. E. DE LUXE coach; long whlbse., air whls., knee action, no-draft vent., hot water htr., etc.; like a new car throughout. Sac. for $495. Guar. BENDER-RIEGER, INC. DODGE DEALER, 933 WASHINGTON-BLVD.

PLYMOUTH—'33, HERE IS AN EXCELLENT opportunity for you to secure a good used car at a tremendous saving. Many makes and models. Terms, cash or monthly payments. Suburban Discount Co., 137 N. Marion-st., Oak Park. Euclid 223.

PLYMOUTH—1933 DE LUXE P. D. SEDAN; also 1932 P. B. sedan fully equipped, 6 w. w., hot water htr., long whl. base; as low as $325; 12-14 mos. 90 day guar. 2424 Milwaukee.

PLYMOUTH—SEDAN, 1933; YOU'LL BE surprised when you see this one. It looks and runs better than many cars priced over $700; only $450. Studebaker Sales Co., 26th and Michigan. Always open. Calumet 6492.

PLYMOUTH—1930 4-DOOR SEDAN; MUST sell, $165; terms. 2508 Milwaukee-av.

PONTIAC STR. 8 1934
4 door 5 pass. de luxe sedan; 6 air whls., side mts., heater, spot lt., trunk, no-draft vent., long wheel base. Orig. cost $1,021; REPOSSESSED. Sac. for $595. Your car dn. pay., bal. 12-24 mos.; 7 day driv. trial; guar.
G. M. LOAN CORP.
3939 WASHINGTON-BLVD.

PONTIAC LATEST 1934
5 pass. de luxe Sedan. Wire whls., trunk. Dual extras. New type knee action. No-draft ventilation. Hardly used at all. Fully guaranteed. Only $545. Your car as down pay., bal. 12-24 mos. 7 day driv. trial. Alw. open.
2810 W. MADISON-ST.

Pontiac '34 De L. Tour. Sed.
5 pass. 6 wire whls., side mnts., built-in trunk, no-draft vent., hi-grade mohair uphol. $545. Your car down paym. Bal. 12-24 mos.
PETERSEN, 2309 MICHIGAN

PONTIAC—LATEST 1934 5 PASS. DE LUXE sedan. Long whl. base; safety glass. Positively guar. like brand new. Sacrifice for $545. Your car as down pay., bal. 2 years.
945 WASHINGTON-BLVD.

PONTIAC—1933 DE LUXE 4 DOOR SEDAN; 5 wire whls., side mts., virtually brand new. A REAL BARGAIN; guar.; tms.; trade.
WEST SIDE BUICK,
4666 W. MADISON-ST.

PONTIAC—1935 DE LUXE 6 4-DR. SEDAN. Finished in beaut. river mist gray. Company show car; $200 down, bal. up to 24 months on our new low G. M. A. C. plan. PONTIAC DEALER 3807 LAWRENCE.

PONTIAC—SEDAN, NEWEST 1933; WILL GIVE YOU NEW CAR SATISFACTION; EVERY DETAIL LIKE NEW; NOW $495. Studebaker Branch, 1836 Ridge-av., Evanston.

PONTIAC—1934 TOURING SEDAN; JUST one left; $225 down, balance up to 24 months on our new low G.M.A.C. pay. plan. PONTIAC DEALER, 3807 LAWRENCE-AV.

PONTIAC—'30 5 P. DE L. SEDAN, DRIVEN very little; A1 cond.; a real buy at $175.
2810 W. MADISON-ST.

PONTIAC—1933 DE LUXE COACH. New car appear.; reduced to $495. Riviera Motor Sales, Inc., 2515 Milwaukee.

PONTIAC—'33 CUST. 6 W. W. SEDAN. 435. O'ROURKE, 2330 S. MICHIGAN.

PONTIAC—LAST '33 CUSTOM SED.; WIRE whls.; $465; terms. 6811 S. Halsted.

Reo '31 Flying Cloud Sedan
6 w. w., 2 side mts., fully equipped. Orig. cost $2,195. Price for quick sale, $295.
2317 S. MICHIGAN-AV.

REO—ROYALE 8 SPORT CLUB, $975. FELZ, 1132 DIVERSEY-BLVD.

ROCKNE—SEDAN, 1932; YOU CAN'T BEAT this bargain; free wheeling, cushioned power, safety glass, etc. If it's a sporty car you like with magnificent performance, you'll go for this Rockne. A super bargain at $345. Studebaker Sales Co., 26th and Michigan.

STUDEBAKERS
'34 Com. 8 4 Dr. Sed., 2d Ser.
6 WIRE WHEELS. BUILT-IN TRUNK. $695.
'34 Com. 8 4 Dr. Sed., 2d Ser.
BUILT-IN TRUNK; ALL COLORS; $595.
'34 Dict. 6 4 Dr. Sed., 2d Ser.
BUILT-IN TRUNK; LIKE NEW. $545.
'34 6 Cyl. 4 Dr. 2d Ser., $495
20% DOWN WHILE THEY LAST.
2323 S. MICHIGAN

STUDEBAKER—
'32 CONVERTIBLE COUPE.
CADILLAC, 2258 S. MICHIGAN-AV.
When you buy from Cadillac you know what you are getting.

STUDEBAKER—LATEST 1934 4 DOOR 5 pass. de luxe sedan, 6 wire wheels, safety glass; REPOSSESSED. Sac. $545. Your car dn. pay., bal. 2 yrs.; 7 day tr.; 90 day guar. M. M. FINANCE CO.
4635 W. MADISON-ST.

STUDEBAKER—DE LUXE SEDAN, RECENT 1934; has every modern improvement; startix, free wheeling, safety glass; finish has not a mar on it; expensive upholstery; tires appear unused; motor was driven just enough to be properly broken in; has full Studebaker guarantee; reduced to $595. Studebaker Branch, 1836 Ridge-av., Evanston.

STUDEBAKER—SPORT COUPE; LATE '33 with free wheeling and big rumble seat; this wonderful coupe saw so little service that we defy any one to tell it from a brand new car; it's a real winner at only $545. Studebaker Sales Co., 26th and Michigan.

STUDEBAKER—'29 SEDAN; WIRE WHLS.; 6 cyl.; cheapest transportation; $145; at
F-E-L-Z,
907 Diversey-pkwy. Dodge & Plymouth Dlr.

STUDEBAKER—1930 7 PASS. SEDAN; SIDE mts.; exc. cond.; $165. 6956 S. Halsted.

TERRAPLANE 1934
4 door, 5 pass. custom built Sedan; 6 wire whls., side mts., metal tire covers, htr., radio, full De Luxe extras, spotlight, trunk rack. Orig. cost $890. Positively like new. REPOSSESSED. Also '33 4 dr. Sed. as low as $395. Your car as down paymt., bal. 2 years; guar.
AUTO LOAN CORP.
4635 WASHINGTON-BLVD.

TERRAPLANE—'34 SEDAN; NEVER IN AN owner's hands; driven by official; like new; low mi.; guar.; chance to save a lot of money. BUTLER MOTORS, 2419 S. Mich.-av. Op. ev.

WILLYS—1932 6 SEDAN; PERFECT; $245. YOUR CAR OR $5 DOWN. BAL. MO. WALTON FINANCE, 940 MILWAUKEE.

WILLYS—1932 SEDAN; SAFETY GLASS, new tires, etc. No dealers. Sac. Mer. 5146.

WANTED TO BUY.

WILL PAY HIGH PRICES FOR PIPE, FITtings, used plumb. fixt., radiators, boilers, tools, or any distressed merch. Col. 5484.

CASH FOR GUNS, FISHING TACKLE, ACcordions, saxophones, golf clubs, old gold, at Klein's, 508 S. Halsted. Monroe 5129.

MOTOR TRUCKS.

For Sale.
BARGAINS.

1930 DODGE OPEN EXPRESS	$165
1931 Ford ½ ton panel	$175
1932 Chevrolet, Blvd. delivery	$275
1932 Chev. ¾ T. pan. 6 ft. load space	$295
1932 Chevrolet cab. chassis and closed box, dual wheels	$275
1934 Ford cab and chassis; like new	$525

20% DOWN ON ANY OF THESE TRUCKS. NO SIGNERS NEEDED.
Ray Titus, 5710 Broadway.

General Motors Truck Co.
1932 Ford, 1½ ton, standard panel, new paint; good tires; $300.
2525 S. WABASH.
Calumet 4545.

FORD—LATEST '31 1½ TON PANEL; 131 in. whlbase.; reconditioned, refinished; like new; sac. for $245. BENDER-RIEGER, INC. DODGE DEALER, 933 WASHINGTON-BLVD.

CHEV.—1-1½ TON PANELS, STAKES. G. M. C. 1½ ton Panel; also Dual Stake. Internationals and Fords, all styles. 7158 Stony Island. Dorch. 2309.

TRACTOR-TRAILER—REO 1933, SLEEPER cab. Can furnish 2 years hauling contract. Call Bittersweet 1471.

AUTOCAR SPECIAL
STUDEBAKER 1932 2 TON.
1716 W. PERSHING-RD. VIR. 0210.

A TRUCK FOR EVERY PURPOSE AT REAL BARGAIN PRICES. B. & W. Ford Dlr., 827 W. 35th. Yds. 6080.

DIAMOND T 1½ TON STAKE, 6 CYL.; LATE model; bargain. 1325 W. Randolph-st.

INTERNATIONAL TRACTOR-TRAILER — A-1; best offer. So. Chgo. 0797 or 2525.

DODGE—'31 1 TON PANEL; $90 DOWN. NELSEN-HIRSCHBERG. 5133 IRV. PK.

FORDS—'34-'33-'32-'31-'30 PICKUPS, STKS., panels, 1-1½ ton; bargs. 1111 N. Clark.

To Rent.

PANEL OR STAKE BODY TRUCKS ½ TO 2 ton capacity for rent without driver; low rates. Telephone Delaware 7272.

WTD.—CITY HAULG.; NEW FORD 1½ TON stake with driver; refs. Lawn. 8363

AUTOMOBILES WANTED.

IMMEDIATE CASH.
No red tape. We pay off balance due. Call us. We will come out. Longbeach 2929.
5710 BROADWAY.

SPOT CASH IN 10 MINUTES.
Chicago's Largest Outlet.
O'Rourke, 2330 Michigan-av.

USED OR WRECKED CARS OR TRUCKS—City or sub.; used parts for all cars. MARTIN AUTO PARTS CO., 2028 Southport-av. Ph. Diversey 2772.

MOST CASH FOR YOUR CAR—5 MINUTES' service; no red tape. If you can't come in, CALL US—WE'LL COME OUT. 6051 Cottage Grove. Fairfax 1426.

WANTED—'31-'32 CADILLAC, LA SALLE, or Pierce-Arrow 7 passenger sedan or limo. Cash. No dealers. Albany 7883.

DON'T LOSE YOUR CAR OR GIVE IT away. You can sell it to "STONE" for the most cash. 4940 N. Western. Rav. 0774.

PARTY WITH $100-$250 WANTS CHEV., Ford, or Plymouth from individual owner. 3943 N. Claremont. Irv. 9090.

NEED 100 CARS TO COMPL. STOCK FOR spring. Don't sac. your car. 3325 Montrose.

WANTED—50 LATE AUTOS. BRING CAR, get cash. 6811 S. Halsted. Went. 2727.

HAVE UP TO $500 CASH FOR LATE model car. No dealers. Columbus 7473.

HIGHEST CASH PRICES FOR YOUR CAR. Auto Mart, Inc., 4620 Madison. Man. 5800.

HAVE $150 CASH AT ONCE FOR '30 OR '31 Chev. or Ford for trip. Hyde Pk. 7098.

WANT CHEV. OR FORD FROM PRIV. PTY. Pay cash. Call Miss Clement. Aus. 1564.

WANTED CLOSED CAR—HAVE ALL CASH; NO CAR TO TRADE. KEDZIE 0555.

ANXIOUS TO BUY FORD OR CHEV. '29 OR later. Cash. Priv. Pensacola 2722.

FORD OR CHEVROLET WANTED—WILL pay cash. Private only. Ravenswood 8443

$25 MORE FOR USED CARS OR TRUCKS. 6956 S. HALSTED. WENTWORTH 1900.

USED CAR WANTED IMMED.—HAVE ALL cash. Telephone Crawford 1647, today.

WANT FORD OR CHEV.—29 OR LATER. Have cash; no dealers. Bittersweet 1357.

AUTOMOBILE LOANS.

Cash in 10 Minutes
ON YOUR AUTOMOBILE OR TRUCK. Low legal rates. Confidential. No red tape. 10 years in same location.
WINTER - HIRSCH
1842 S. MICHIGAN-AV.
Calumet 4586. Under State Supervision.

CASH AUTO LOANS. LEGAL RATES. No insurance. No indorsers. No bonds. MODERN AUTO LOAN CO., 3166 N. LINCOLN-AV. BITT. 3360.

AUTO TIRES.

NEW U. S. ROYALS, 2DS—USED TIRES, $1 up. Serlin Tire Co., 1400 S. Michigan-av.

MOTORCYCLES AND BICYCLES.

IF YOU HAVE A MOTORCYCLE OR FORD roadster to sell phone Drexel 0488.

JEWELRY, OLD GOLD, ETC.

CASH FOR OLD GOLD
JEWELRY, GOLD TEETH, WATCHES, DIAMONDS, SILVER, PAWN TICKETS.
This institution is operated by public spirited citizens to help you obtain CASH. WE ALWAYS PAY PROPER CASH VALUE. LICENSED BY U. S. GOVERNMENT. ESTABLISHED 1900.
CHICAGO GOLD SMELTING COMPANY
37 South Wabash-av.
Corner Monroe-st., 3d Floor.
MEMBER Chicago Assn. of Commerce.

Cash In Your Old Gold
NEW HIGH MARKET PRICES
paid for old gold, silver, platinum, broken or discarded jewelry, watches, rings, chains, gold teeth, eyeglasses, or sterling ware in any condition. Mail or bring in for free appraisal. Articles held for your approval.
Martin Refining Corp.
55 E. Washington-st.
Room 1218 Pittsfield Bldg.
LICENSED REFINERS. DEArborn 3394.

"Cash In" YOUR GOLD
Latest prices on silver diamonds, plated articles, chains, watches, bridgework, etc. LICENSED BY U. S. GOVERNMENT. MEMBER CHAMBER OF COMMERCE. The background of stability extends to the organization of THE
Romack Gold Refin'g Co.
7 W. MADISON-ST. CORNER STATE-ST. FIFTH FLOOR. ROOM 501. DEAL DIRECT.

CASH money for GOLD
OLD GOLD, JEWELRY, DENTAL GOLD, DIAMONDS, PLATINUM, SILVER, PAWN TICKETS, PLATED ARTICLES, ETC. U. S. GOVERNMENT LICENSED.
BARNETTS, INC.
57 EAST MADISON-ST., MALLERS BLDG. MAIN FLOOR—STORE ENTRANCE.

CASH FOR YOUR OLD GOLD
Diamonds, Pawn Tickets, Broken or Discarded Jewelry, Watches, Gold Teeth, Rings, Platinum, Silverware.
Old Reserve Gold Refg. Co.,
FOR 16 YEARS
ON 4TH FLOOR, 159 N. STATE-ST.
Licensed by U. S. Government.

OLD GOLD BOUGHT.
GOLD, SILVER, GOLD PLATE, PLATINUM, DIAMONDS. Bring or mail. NEW HIGH MARKET PRICES.
A. QUINT & CO.
5 N. WABASH, KESNER BLDG. Entire Third floor. GOLD SMELTERS. Estab. 1873

NEW HIGH PRICES
PAID IN CASH FOR OLD GOLD.
Diamonds, Pawn Tickets, Bridge Work. Silver, Broken Jewelry, Watches, etc. U. S. GOVERNMENT LICENSED. ASK FOR MR. LANE.
5 N. WABASH, CORNER MADISON-ST. SIXTH FLOOR, Kesner Bldg., ROOM 600.

WE PAY CASH FOR
OLD GOLD, PAWN TICKETS
Discarded jewelry, dental gold, silverware, diamonds, plated articles in any condition.
AETNA REFINING CO.
U. S. GOVT. LICENSED GOLD REFINER. 5 N. WABASH-AV., ROOM 1212-1213.

$2,100.00 DIAMOND BRACELET, SET WITH large Marquise shape diamond and 120 large blue white round diamonds. Beautiful handmade, all platinum, flexible bracelet. SPECIALLY PRICED.......$525.00. Diamonds, Old Gold, Pawn Tickets Bought. THE U. S. LOAN BANK, 10 N. CLARK-ST. 6TH FLOOR.

$125 LADY'S BAGUETTE WRIST WATCH—All Platinum, attractively set with 20 Blue White Brilliant Diamonds, 17 Jewel Guaranteed Finest Movement. BRAND NEW...$30. Diamonds, Old Gold, Pawn Tickets Bought. LEVINSON'S LOAN BANK, 739 N. Clark-st.

Pawn Tickets, Diamonds
Gold, Silver, Jewelry Bought for Cash.
For Sale, ½ kt. fine diamond ring.........$45
1 kt. diamond plat. mtd.......................$95
Jewelers Exchange, 32 N. State, R. 1102.

WE BUY OLD GOLD AND PAY MORE. WATCHES, RINGS, GOLD PLATE, ETC. 159 N. STATE, RM. 1129. ERDMAN.

HOME FURNISHINGS.

(See Also Household Appliances.)

Furniture and Dept. Stores.

201 E. OHIO-ST., 2D FL.
1 blk. east of Mich.-av. at 600 North.
NOW SELLING TO PUBLIC.
LIQUIDATION STOCKS OF 3 GRAND RAPIDS FACTORIES. DEALERS INVITED.
BELOW FCTY. COST. SAVGS. 40 TO 60%.

2 PC. STYLED LIV. RM. SETS	$25 to $75
7-8-10 PC. DIN. RM. SETS	$23 to $98
3 PC. BEDRM. SETS	$29 to $60
TWIN BEDRM. SETS	$39 to $89
COMFORTABLE LOUNGE CHRS	$10
5 PC. DINETTE SETS	$8 to $20
TWIN STUDIO COUCHES	$9 to $22
ODD BEDS, DRESSERS, CHESTS	$7.75

CARPETS AND RUGS AT MILL PRICES.
OPEN EVES. TILL 9. DEL. 9020.

WYMAN FURN. CO. DEL. 2882.
471 E. Ohio at Lake Shore-dr.
4 BLKS. EAST OF MICH.-BLVD.
CLOSING OUT DIRECT TO PUBLIC.
$20,000 STOCK OF
Furniture Mart Samples.
All hi-grade 2 pc. par. suits and sofas. Values from $100-$250—now
$55 TO $90.
7-8-9 pc. dinrm. sets, 3 pc. bedrm. set, modern woods and designs. Values from $90-$350—now
$45 TO $195.
3 and 4 rm. complete outfits, $99-$150.
OPEN EVENINGS TO 9 P. M.

HOTEL AND WORLD FAIR FURN. SALE. 1640 Ogden-av., cor. Monroe. Seeley 6233.

Central.

—NEW 1935 FURN. AND RUG SAMPLES—[Public sale]. We don't advertise "SILLY" prices to pull you in nor misrepresent quality. See us before buying. [Credit available]. Open Tues., Thurs. to 9 p.m.; Sun. 10-5 p.m.
The CHICAGO FURN. MART
[OUR ONLY RETAIL SHOWROOMS.]
1100 S. WABASH-AV.

MFR.'S SAMPLES OFFERED TO PUBLIC Liv., din., bedroom sets.........$20 to $69 HUDGIN, 319 W. Ohio st. Open evenings.

South Side.

Storage Warehouse Sale
UNCLAIMED AND NEW FURNITURE.

2 pc. parlor suites	$28.50
Modern bedroom sets	$33.50
9x12 American and imported oriental rugs	$15-$35

DUNN BROS. STORAGE CO.
Retail Furn. Dept. 6718 Cottage Grove.
Open eves. to 9. Sun. 5. Cash or terms.

WORLD'S FAIR RUGS.
All designed by interior decorators.
All sizes, 9x12, 9x18, 12x18, or larger.

Shadolites, hooklooms	$35 to $75
Broadlooms, green burgundy type	$22.50
Large selection of other rugs	$15 up

KLEVER SHAMPAY KARPET KLEANERS.
4633 Cottage Gr. Op. Tues., Thurs., Sat. eves.

4 RMS., COMPLETE, $129.50
MODERN, NEW FURNITURE.
TERMS ONLY $1.75 PER WEEK.
Allied Storage & Furn. Co.,
4312 Cottage Grove. Drexel 2092.

— NELSON'S CLEARANCE SALE —

Beautiful 2 pc. Parlor Sets	$29
Modern Bedroom Sets	$35
9x12 Oriental pattern rugs	$15

NELSON BROS.,
6910 COTTAGE GROVE. OPEN EVES., SUN

3 RMS., COMPLETE, $59.50.
UNCLAIMED STORAGE—CASH OR TERMS.
KESSEL BROS. STORAGE,
Retail Furn. Dept., 4034 S. Michigan-av.
Open Tues., Thursday, Sat. evenings.

REPOSSESSED.

Parlor sets, new $29.50; used	$15
Bedrm. sets, new, $29.50; used	$15

Englewood Rug, 6145 Halsted. Eves.

LEFT WITH ME FOR SALE; BEAU. FURN. and rugs, 5 rm. apt., inc. studio couch, radio, tables, lamps, lounging and barrel chair, Hoover, curt., drapes, misc. Home Furn. Sales. Sts. at 10. 7959 Ellis. Tri. 0895.

NEW—$100 IMPORTED RUGS, $15-$20-$25. $500 3 rm. furn., $125. Parlor, bedroom, din. set, $35-$45. Open eves.. Sun. Terms. Rapp Storage & Furn. Co., 5746 S. Ashland.

USED PAR., DIN. RM. SETS, $23; 3 PC. bedrm. sets, $37; rugs, $8 up; refrig. and radios. E Z terms. Garfield Furniture & Storage, 5929 S. State. 7733 S. Halsted.

REPOSSESSED
Rugs; $12. Dinette sets; $9.
Parlor sets; $19. Bedroom; $22. Din. rm.; $18
Goodman's, 6821 S. Halsted-st. Open eves.

300 RUGS. $8 UP; BEDROOM SETS $23; Parlor and Din. Rm. Sets, $19 up. Terms. NORMAL FURN. 6121 S. Halsted. Op. eves.

MARCH SALE—MODERN FURNISHINGS incl. parlor set, rugs, chairs, radio, bedroom, dinette, kit., vac., etc. 7652 Essex. 2D.

TWIN BEDS, COMP., $20; SOLID WALNUT din. set, $33; $400 7 pc. bedrm. set, $75. SCHWARTZ BROS. STG., 7012 Stony Island.

ELEC. PLAYER PIANO. RUGS. PARLOR sets; used. Available Storage. Retail Furn. Dept., 7732 Stony Island. Open eves.

COMP. 3 RMS. OF FURN.—LIV. RM., DINette, bedrm., kit.; priv. Went. 7490 aft. 6.

JOYCE BROS. WHSE. AND FURN.—5711 S. Halsted. Inador bed, comp. with spr., $2.50.

WORLD FAIR RUGS, $5, $10, $15—SAX ony 11x15, $37. Carpet run. 4713 Cottage

COMPLETE 3 ROOMS FURN..........$79.50 6714 COTTAGE GROVE-AV.

USED FURNITURE AND RUGS ON CREDIT Rhodes, 6047 S. Halsted. Open evenings.

North Side.

FURNITURE—AUCTION.
Friday, March 8th, 2 p. m. and 7:30 p. m. Saturday, March 9th, 2 p. m. and 7:30 p. m. Simmons metal dressers, high and med. grades; bedroom suites, occ. tables, breakfast sets, dining room sets, living room suites, lounge and occ. chairs, lamps, rugs, drapes, pictures, mirrors, etc.
MERCHANDISE CLEARING MART,
800 W. North-av. [cor. Halsted].

RUGS—STORAGE—RUGS.
Chenille rugs, like new, 9x12, 8x10, $10-$15
Wilton, Axm., 6x9, 8x10, 9x12.......$12-$25
$125 9x12 American Oriental; new.....$35
IMPERIAL CLEANERS, 2123-33 Lincoln-av. Tues., Thurs., Sat. eves. till 9. Sales Dept.

GENUINE ORIENTAL RUGS
IMPORTER'S BANKRUPT STOCK.
Used 9x12 oriental, $30; 9x12 Chinese, $40; $400 English oak 9-pc. refec. din. set, $98; $275 Art Moderne 5-pc. Bedroom set, $65. 2433 IRVING PK.-BL. Jones. Eve. 9. Sun. 5.

MUST SAC. AT ONCE BEAU. HI GRADE furniture of 6 rm. apart.; living, dining, 2 bed rm. sets [1 twin set], ivory gr. piano, radio, love seat, studio couch, rugs, lamps, drapes, tables, odd pieces. Sell separate. Home Furn. Sales. 5542 Kenmore, Apt. 2-N.

. . . JUST OPENED—37 NEW LOTS . . .
Incl. new impt. and Amer. orient. rugs, $10-$15-$20; parl., bedrm., din. set, $29; 4 rms. furn., compl., $159; $300 9 pc. Hepplewhite din. set, $98; cash or terms. Eves. 9. Sun. 4. REMER BLDG., 5822 N. WESTERN-AV.

ENTIRE CONTENTS UNUSUAL FURN., INcluding Steinway grand, oriental rugs, radio, paintings, sterling silver, Limoges, Havelin and Rosenthal china, glassware, linens, luggage, etc. By appointment. Phone Longbeach 0692. Hours 9 to 5.

.... SCHAULER'S STORAGE ....
4644 N. Western, Retail Furn. Dept.
IMP. CHINESE PAT. RUGS, $10 TO $35; 9 pc. $350 din. set, wal. or oak refect., $75; 8 pc. mod. bedrm., $75; parl., bedrm., $29; 4 rs. furn., $149; cash, tms. Daily 9. Sun. 5.

SAVE ⅓ TO ½ ON FURNITURE MART samples. Parlor sets, $25 to $69.50. Bedroom sets, $22.50 to $75. Dinette sets, $9.95 to $25. 3 rms., complete, $149.50. WALLEN FINE FURN. CO., 3300 N. Clark-st. Bit. 2339.

4 RMS. COMPLETE FURN. AND RUGS. Now $139. Will separate or take furn., rugs in trade. Other values. Terms, cash. 2735 LINCOLN-AV. Wrhse. open daily to 9. Sunday to 5.

MUST SAC. AT ONCE BEAU. FURNITURE, rugs, lamps, hangings, studio couch, etc., of 5 rooms. Pract. new. Will separate. No reasonable offer refused. Briargate 9548.

MARCH SALE—2 PIECE PARLOR SETS, $20, $30, $45; sturdy bedroom sets, $35, $45; complete 4 rm. outfits, $95 up. Nelson Bros., 6310 Broadway. Open eves., Sunday.

UNCLAIMED RUGS, FURNITURE. KANE Storage, 2034 Lincoln-av. Eves., Sun. Tms.

Northwest Side.

Buy Direct—Save Up to 50%.
Dining, bedroom, parlor suites. Thousands of odd pieces, tables, chairs, etc.
Homer Bros., 3053 W. Grand
Chicago's Largest Mfrs. Selling Direct.
Open Tues., Thurs., Sat., 10. Sun. 11-4 p. m.

. . . RELEASING FROM STORAGE . . .
2 piece parlor suites, $39-$49-$59.
9x12 rugs worth $69. Out they go, $24.50.
3 piece bedroom suites, $39-$49-$59.
NO FINANCE CHARGES.
VERSCHOORE'S STORAGE WHSE.
4040 N. Kedzie-av. Open Eves. 10. Sun. 5.

BOUGHT $20,000 OF FURNITURE AT 40c on the $ to be sold at once; parlor, dining, dinette, bedrm. sets, rugs, studio couches, springs, stoves, etc. Terms. Open eves. 10; Sun. 4. Baer Stge & Furn., 1927 Milwaukee.

MUST RAISE CASH—BRAND NEW BEDS, coil sprgs. and mattresses, $4 ea; twin inner sprg. studio couches, $15. Chicago Bedding Co., 3327 Milwaukee at Crawford. Pal. 1331.

NEED CASH—SAC. LIV., DIN., 2 BEDRS., rugs, radio, stu. cch. lps., 6 r. comp. or sep. Home Furn. Sale. 2263 N. Kedzie. Bel. 8554.

$350 SHOP WORN 4 PC. BEDROOM SET, $90 cash. M. Fine & Sons, 1000 Milwaukee.

West Side.

—GRAND RAPIDS FACTORY SAMPLES—Parlor, bedrm., dining rm. sets....$29-$59. Occ. and lounge chairs, $3 to $10. Johnson, 4618 WASHINGTON-BLVD. OPEN EVES.

PARLOR, BEDRM., OR DINING SET, $39; rugs, $16. Pink Factory Distributors, 4535 Washington. E-Z terms. Open eves., Sun.

RUGS, $6; DIN., $9; PARL., DIN., BEDRM. sets, $19. Lon, 2049 Madison. Op. Sun., eves.

$5 DN., 3 RMS. FURN., $59. OP. EVES., SUN. SAMPLE FURN. OUTLET, 2944 Madison.

AUTOMOBILES TO EXCHANGE.

WANTED—WILLYS 77 COUPE OR SEDAN. Trade '29 Chevrolet Coupe. No dealers. Address S H 174, Tribune.

AUTOMOBILE TRAILERS.

WINGED HOME SHOW—NEW LOW PRICE house trailer. 2640 S. Michigan.

HOME FURNISHINGS WANTED.

Kedzie 1300
We pay more cash than any dealer for furniture, rugs, radios, linens, etc. Call us. Be convinced. Odd pieces or entire flat.

BUCKINGHAM 8181
. . IF YOU LIVE NORTH, CALL US . .
Need large amounts of used furniture, rugs, etc. Highest cash prices paid.

PHONE ROCKWELL 6900.
WE PAY MORE THAN OTHER DEALERS. WE NEED USED FURNITURE TO FILL DEMAND—SPOT CASH.

CALL NEVADA 7544.
Will pay more cash for furniture, rugs, grand pianos, sewing machines. Call us; let's prove it.

CALL!! KEDZIE 2228.
Wanted—Used furn., rugs, radios, grand pianos, sewing machines. Highest cash prices.

FAIRFAX 2835.
Before you sell see McLaughlin. We can and will pay MORE for used furn., rugs, etc.

CALL NEVADA 1150. HIGHEST CASH prices paid for furniture, rugs, stoves. We CALL ANYWHERE. ACME FURN. HOUSE.

. . . . PHONE MANSFIELD 3097 . . . .
Highest cash prices paid for furniture and rugs—quick service—spot cash.

PRIVATE PARTIES WHO WISH TO DISpose of their entire furnishings phone ARDMORE 0209. Positively not a dealer.

— — — — — — KEDZIE 3008 — — — — — —
Highest prices for furniture, rugs, radios, stoves, etc. Call anywhere, any time.

ROCKWELL 0901—B 4 U SELL CALL US for more cash; furn., rugs, grand pianos, etc. Prompt service. After 6, Rock. 8421.

. . . . CALL LAWNDALE 0409. . . . .
before you sell your furniture. We also pay you full value for rugs, stoves, etc.

WE PAY HIGHEST PRICES FOR GOOD household goods of every description. Call Dorchester 0911.

LAWNDALE 0335—NEED FURN. AT ONCE. Rugs, radios, stoves, baby grand pianos, sewing, wash. machines; best cash prices.

. . . BUCKINGHAM 1418 . . .
NEED USED FURNITURE AT ONCE!

PRIV. PARTY PAYS HIGHEST PRICES FOR used furn. I. Saltzman, Crawford 4166.

PARTY WANTS FURNITURE, RUGS, GR. piano, linens, paintings. Longbeach 7673.

HOUSEHOLD APPLIANCES.

Electric Refrigerators.

AND NOW—
Nationally Known Makes of
Electric Refrigerators
FOR
$48 COMPLETE!
KELVINATORS, FRIGIDAIRES, ZEROZONES, and practically all other makes. ON EASY TERMS.
WURLITZER,
Reconditioned Refrigerator Department. 329 S. Wabash-av. Open Evenings.

LOST OUR LEASE.
Norge brand new and used floor samples must be sacrificed at once. Fct. guar., limited quantity. Prices start at $35. Also real bargains in radios, washers, appliances, etc. Terms. Open every eve. 1541 Devon.

HELP US MOVE.
Norge, brand new and used floor samples, Norge 6.7 cubic feet, repossessed, $75; factory guaranteed; limited quantity; no reasonable offer is refused; terms. Open evenings. 4126 W. Madison-st.

FRIGIDAIRE, $28; KELVINATOR, $38; General Electric, $69; New Crosley, $57; Copeland, $32; Servel, $28. Recond.; terms. 712 W. Jackson-blvd. Open eves., Sunday.

JOYCE BROS. WAREHOUSE
$80 less than regular price on a new nationally adv. guar. refrig. Used G. E. and other makes, $39.50 up. 5711 S. Halsted-st.

WAREHOUSE SALE 40 REFRIGS. STANDard makes, 1934 models. Used refrigs., $29, $49 and up. 1956 W. 35th-st. Open eves.

FACTORY CLOSEOUTS & FLR. SAMPLES—50% disc., $45 up. Guar. terms. 2800 S. Parkway. Cal. 5483. Op. eves. 9. Sun. 6.

FACTORY OUTLET—5 KELVINATORS, $39; 6 Copelands, $32; reconditioned like new. Guar., tms., 2512 W. Madison. Op. eves., Sun.

24 REPOSS. KELV., NORGES, FRIGID. Like new. Will sell less than manufacturer's cost. Guar. 220 W. Huron. Open Sunday.

CLOSING OUT 19 FLOOR SAMPLES, LIKE new; guar. Norge, Frig., Kel., Majes., Zerozone, Cope., $22.50. 446 N. Clark. Open Sun.

NORGE—NEW 1934 $82.50 AND UP. Floor Sample Sale. 2665 Milwaukee-av.

FRIGIDAIRE, $59; COPELAND, $39; NEW refrig., $79. Open eves. 7741 S. Halsted.

GEN. ELEC. $79.50; OTHER MAKES AS low as $22.50. Open eves. 1052 W. 79th.

ELECTROLUX, NORGE, CROSLEY, $79.50 up; terms to suit; op. eves. 3231 North-av.

Stoves.

EXHIBIT FLOOR SAMPLES REDUCED—Full enamel table top, gas range with heat control. Insulated automatic lighter, new style burners. Well known make. Regular $79. Our price $48.
DELIVERED AND CONNECTED FREE.
MANY OTHER LEADING MAKES $24 UP.
LA SALLE STOVE CO.,
445 N. LA SALLE-ST. DEL. 1638.
OPEN TUES., THURS. AND SAT. EVES.

Vacuum Cleaners.

BRAND NEW VACUUM CLEANERS, $9.50. 2722 W. DIVISION. BRUNSWICK 1847.

Washing Machines.

MAYTAG WASHERS,
$21.50 TO $42.50.
RECONDITIONED AND GUARANTEED.
SQUARE TUB MODELS included in this group.
$1 a week will place one in your home.
WURLITZER,
329 S. Wabash-av. Open evenings.

RENT A MAYTAG WASHER
FOR 25C AND SAVE MONEY. FREE DELIVERY. OPEN EVES. SEELEY 7466.

NEED ROOM—13 USED MAYTAG WASHers. 20 others, $20-$30. 60c per week. Your own price for cash. 2934 Lincoln-av.

25 WASHERS, THOR MANGLES, RECOND. Guar. $8 up. 3448 North-av. Albany 0140.

MAYTAG SQUARE TUB, ALUMINUM, $29. G. E. with elec. pump, $57. 712 W. Jackson.

Miscellaneous.

WATER HEATERS—"PITTSBURGH" INstantaneous and gas storage; slightly used, guar., $22.50. Central 8887. 217 N. Wells-st.

MANGLE CABINET IRONER PRACTICALly new, will sac. 3646 Pine Grove, 2d.

AUTO CREDITS.

$100 DODGE CREDIT—BEST OFFER, OR what have you? Buck. 1919.

WANTED—FORD OR PLYMOUTH CREDIT for cash; $150 off. Prospect 3067.

PLYMOUTH AUTO CREDIT—$150; WILL sell for $55. Central 7747.

TERRAPLANE HUDSON—$162 FOR $90 cash. Mr. Herbert, L. Beach 1811.

$50 CREDIT NEW FORD OR TRUCK—BEST offer; no trades. Pro. 10215 after 7.

WILL TK. $75 FOR $185 PONTIAC CRED. No dealers. Address S C 366, Tribune.

FORD AUTO CREDIT—$150; BEST OFFER takes. Crawford 3778.

WILL SACRIFICE $240 CREDIT ON PLYmouth. Address S G 457, Tribune.

AUTO ACCESSORIES, REPAIRING.

PERFECT CIRCLE RINGS, 10 CENTS EACH. Froehling, 741 N. Wells. Sup. 9752.

SPORTING GOODS.

LIQUIDATION OF SPORTING GOODS. SPORTS CORNER. 2 SO. CLARK.

TERMS OF SUBSCRIPTION OF THE TRIBUNE.

Orders for mail subscription must be accompanied by remittance to cover.

Rates in Illinois [outside of Chicago], Indiana, Iowa, Michigan, and Wisconsin:

Daily, without Sunday, one year, $5.00; six months, $2.50; three months, $1.25; two months, $1.00; one month, 50 cents.

Daily with Sunday, one year, $12.50; six months, $6.25; two months, $3.15.

Sunday only, one year, $7.50; one month, $1.00.

Rates of subscription in postal zones 3 and 4 [measured from Chicago], outside of Illinois, Iowa, Indiana, Michigan, and Wisconsin:

Daily, without Sunday, one year, $7.50; one month, $1.00.

Sunday only, one year, $7.50; one month, $1.00.

Daily and Sunday, one year, $15.00; one month, $2.00.

Rates of subscription in zones 5, 6, 7, and 8 [measured from Chicago], Canada, Mexico, and foreign:

Daily, without Sunday, one year, $12.00; one month, $1.50.

Sunday only, one year, $7.50; one month, $1.00.

Daily and Sunday, one year, $19.50; one month, $2.50.

Give postoffice address in full, including county and state. Remit in express money order, draft, or in registered letter at our risk to The Tribune company, publishers, Tribune Square, Chicago.

We cannot be responsible for currency sent through the mail.

Persons wishing to take The Triune by carrier may order it by postal card or telephone Superior 0100. When delivery is irregular make complaint.

All unsolicited manuscript, articles, letters, and pictures sent to The Tribune are sent at the owner's risk and The Tribune company expressly repudiates any liability or responsibility for their safe custody or return.

MEMBER OF THE ASSOCIATED PRESS.

The Associated Press is exclusively entitled to the use for publication of all news dispatches credited to it or not otherwise credited to this paper, and also to the local news published herein.

All rights of republication of special dispatches herein also are reserved.

Bar Accident as Cause of Heiress' Death—Cultists Jailed in Fatal Riot—Mother Bares Theft Ring Involving Son

HER DEATH PROBED.
Mrs. Elva Statler Davidson, heiress, as she appeared on her wedding day.
(Story on page 1.)

[Associated Press Wirephoto.]

ACCIDENT THEORY ABANDONED IN PROBE OF HEIRESS' MYSTERY DEATH.
Left to right: Isabel McMullen, Hyannisport, Mass., witness at inquest into death of Mrs. Elva Statler Davidson at Pinehurst, N. C.; Mrs. R. W. McMullen, mother; Polly Lovering and Jane McMullen, sister of Isabel. Both the latter testified. (Story on page 1.)

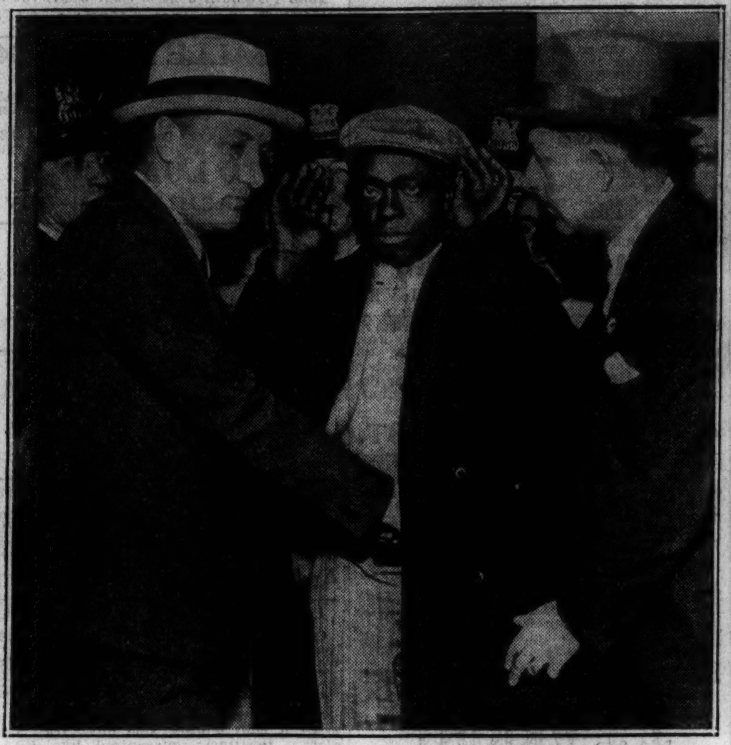

SEARCH CULTISTS AS THEY ENTER COURT.
Sergts. George Larson (left) and Harry Scholz "frisking" Ollie Brooks as he entered Woman's court for hearing yesterday which resulted in jail sentence for cultists.
[TRIBUNE Photo.] (Story on page 13.)

[TRIBUNE Photos.]

MOTHER BARES THEFT RING INVOLVING SON.
Mrs. George Morgan, whose complaint started investigation which resulted in capture of auto thieves, and her son, George Morgan Jr., member of gang. (Story on page 5.)

DAVIDSON GUESTS TELL OF FATAL NIGHT.
Mr. and Mrs. Curtis Campaigne of Montclair, N. J., who returned home from party with Mr. and Mrs. H. Bradley Davidson the night heiress died, as they appeared at inquest.
(Story on page 1.)

FACES PROSECUTION.
Mrs. Bella Butman, at whose home wealthy ex-convict died and who is being held.
(Story on page 1.)

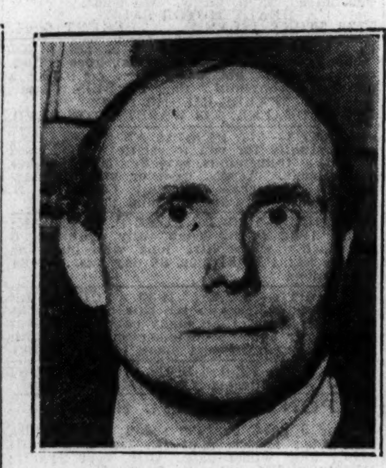

[TRIBUNE Photo.]

HELD IN WILL PLOT.
Paul P. Zalink, who said he was priest, alleged witness to will.

[TRIBUNE Photo.]

TELLS PLOT STORY.
John Dailyde, who said he signed will after he had viewed body.

WOMAN IS HUNTED.
Mae Browne Loo, sought by police, with Dr. F. R. Braune, abortion mill captive. (Story on page 3.)

[Acme Photo.]

NEARLY $100,000 IN GOLD IS STOLEN FROM AIRPORT NEAR LONDON.
Air view of Croydon airdrome near London, where bandits made bold raid on strong room and escaped with $97,000 in gold. Scotland Yard was last night striving in vain to obtain some clew to the burglars. (Story on page 1.)

[Associated Press Photo.]

TURKEY MASSES TROOPS NEAR GRECIAN BORDER AS UPRISING CONTINUES.
Turkish troops of the type sent recently to the borders of Greece and Bulgaria. Unofficial sources have advanced the theory that the Turkish government knew an uprising was pending in Greece and sent the troops as a precautionary measure. (Story on page 9.)

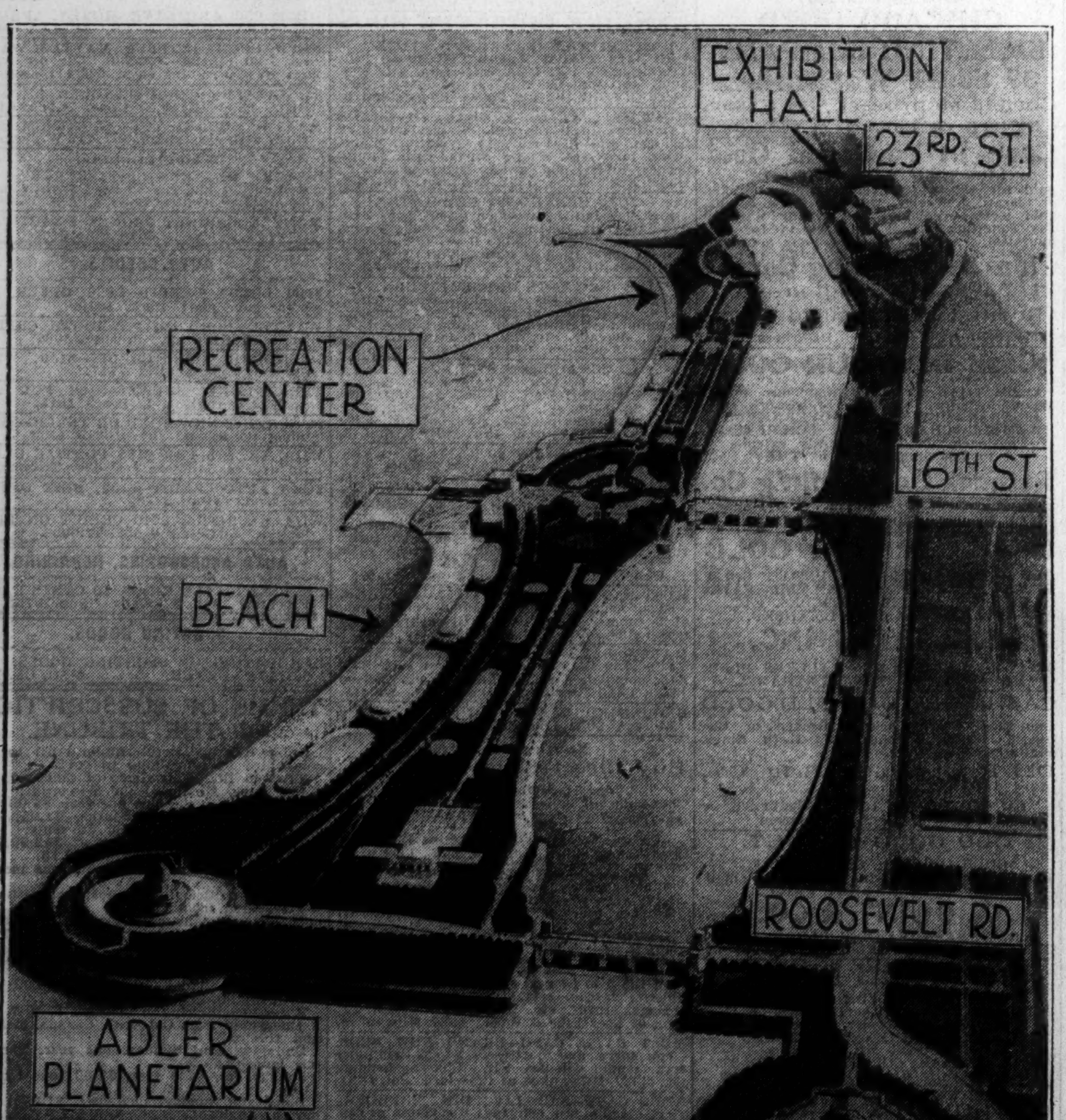

MAYOR TO SEEK $20,000,000 LOAN FOR WORLD FAIR ON THE LAKE FRONT.
Architects' sketch of proposed improvement of Northerly Island on the lake front and mammoth convention hall which would cost $7,000,000. The plan was recommended by the mayor's World Fair committee and would transform Burnham park into permanent amusement and convention center. The hall would be toward the southern end of the park.
(Story on page 3.)

HOPE FOR RECOVERY OF "UPSIDE DOWN" GIRL.
School children of Fall River, Mass., stopping on their way to classes to peep over wall of hospital where Alyce Jane McHenry is improving after unusual operation.
[Associated Press Wirephoto.] (Story on page 3.)

[TRIBUNE Photo.]

ASH WEDNESDAY STARTS PERIOD OF LENT.
Msgr. Joseph P. Morrison placing ashes on heads of worshipers in Holy Name cathedral yesterday as forty day period of fasting before Easter started. (Story on page 17.)

[Associated Press Wirephotos.]

NAMED AS OUTSTANDING PERFORMERS ON BROADWAY DURING SEASON.
Katharine Cornell (left) in "Romeo and Juliet" and Elizabeth Bergner in "Escape Me Never," the roles which won them top ranking in votes of New York dramatic critics. No man was deemed outstanding enough for consideration. (Story on page 17.)